WEATHER
Tonight: Cloudy, Showers
Sunday: Morning Showers

Victoria Times

WEEKEND EDITION
30 cents

91st YEAR, No. 285 ★★ VCTORIA, B.C., SATURDAY, MAY 17, 1975

PM WAVERS ON CONTROLS

OTTAWA (CP) — Prime Minister Pierre Trudeau refused Friday to rule out the possibility that the government may bring in compulsory wage and price controls.

He told Patrick Nowlan (PC—Annapolis Valley) there is a difference between what is "intellectually acceptable and politically viable."

Nowlan was asking about a comment by Finance Minister John Turner Thursday that "at least now there is an intellectual argument for controls."

Nowlan asked if this meant Trudeau had been "intellectually dishonest or economically just plain stupid" when he argued against controls in the federal election campaign last summer.

Trudeau said the nature of inflation has changed and that costs are pushing the rate up now rather than international commodity shortages and oil price rises as was the case a year ago. This still did not mean controls would have the necessary public acceptance.

Turner refused to comment about possibility of controls in the next budget, date of which is to be announced next month.

With the failure to win a national consensus on voluntary wage and price restraints, the government has few options left. A restrictive budget, with higher taxes and likely resulting higher unemployment, is one possibility.

Deportee Hangs Self

By DEREK SIDENIUS
Times Staff

A 24-year-old man, ordered deported to the United States Friday, hanged himself in his cell in Wilkinson Road jail early this morning.

John Brady Jenkins was found suspended by a bed chain around his neck by a guard at 3 a.m.

His death came as a shock to his many friends who had rallied in his support following his arrest May 7 on charges he was wanted for murder and attempted murder in Lebanon, Indiana.

Tim Thimson, relieving director at Willkinson Road said Jenkins left a brief note for his Canadian fiance, Ann Towers, but would not reveal its contents.

He said Jenkins was last seen alive in the early hours of the morning.

"He seemed in quite good spirits earlier in the evening and played a few hands of crib with some of the other inmates, though he had apparently been upset that afternoon following the immigration hearing," Thimson said.

He said a report would be made to the attorney-general.

Jenkins, during his year-and-a-half stay in B.C. acquired a legion of friends.

They were dumbfounded to learn of the charges against him in the United States.

Victoria lawyer Brian Smith was retained to act for him at an immigration hearing which, because of the large number of people who wanted to testify, was not held until Thursday.

At the two-and-a-half hour, emotion-packed hearing held in camera in the board room at Wilkinson Road jail, 19 character witnesses were called and more than a dozen

See HANGS Page 2

WALKOUT NOTICE SERVED ON SAFEWAY

VANCOUVER (CP) — The Retail, Wholesale and Department Store Union served 72-hour strike notice Friday on Canada Safeway Ltd. stores in British Columbia.

Tom Milburn, Safeway zone manager, said the strike threatened by about 400 employees at the company's central warehouse in nearby Burnaby would effect 91 stores across the province.

He said the possibility of a strike Tuesday caused the company to cancel advertisements planned for next week.

Rudy Krickan of the Retail Clerks Union, which represents the majority of the 5,000 Safeway workers in B.C. currently negotiating with Safeway, said he did not know how a strike by the other union would affect members of his union.

ICBC Strike Set

VANCOUVER (CP) — A strike by some 1,800 employees of the Insurance Corp. of British Columbia is planned for Tuesday "unless something happens in between now and then," union sources said Friday.

The date was set at a meeting Thursday night of shop stewards of the Office and Technical Employees Union, local 5.

What could "happen in between is some form of intervention by Labor Minister Bill King, the sources said, such as an extension of the term of mediator Gus Leonidas or possibly an industrial inquiry into the dispute.

A strike cannot legally occur when a mediator is directly involved. Leonidas was asked by the union to withdraw and his letter reportedly is in the mail to the minister.

ICBC and the OTEU have not been able to resolve a major disagreement over reducing hours of work. Spokesmen said wage rates to be included in a first agreement and several related issues are also unresolved.

The vote in favor of striking was 97.6 per cent.

BITTER ATTACK ON SOCREDS

No Election—Barrett

By LINDA HUGHES
Times Staff

VANCOUVER — Premier Barrett opened his party's convention here Friday with a bitter attack on Social Credit and a rousing battle cry for the NDP.

It sounded like an election speech but Barrett was quick to tell the party faithful that no election is planned.

"I want to tell the press and the people of this province that there is no need for election today. There's a lot (of legislation) to come and when the election comes we'll have a record that no other party will be able to match," said Barrett.

"I want to tell you that we've made so many moves that the press has what I call the election heebie-jeebies. The press has been so used to a government doing one thing good in five years that if they do five things good in one year they should have called the election four times ago," he said.

The premier said little new in his half-hour speech at the convention's opening session, but he pleased the 500 party delegates who filled the huge University of B.C. War Memorial gym with cheers and applause.

He spoke in expansive, evangelistic terms about the battle to bring socialism to the province and he called on the delegates to join in maintaining decent socialism in B.C.

"I want to say, delegates, work hard, pass resolutions, organize and get ready for the fight."

But Barrett left his toughest ammunition for the Socreds who he described as a party "filled with hysteria and hate."

In obvious reference to the Socreds' fight against new time limits on debate, Barrett said the "new-found freedom fighters" should be reminded of their record in government. He dug up the past record of the Socreds, including two cabinet orders, which allowed the 1968 seizure of Black Ball Ferries and forbade teachers in B.C. from discussing the FLQ.

"The same old bogeymen are running around the province saying we want freedom . . . who are they trying to kid? They should hang their heads in shame that they're going around the province with the record they've got," said Barrett to the roar of a standing ovation.

Hansard, question period, opposition chairman of the public accounts committee and regular night sittings schedules were always denied under the Social Credit government, said Barrett, but the NDP brought them in as soon as it came to power.

"Let us not forget the vicious record we fought against. Let us not forget the sad days in history that we went through to bring some decency and openness to the government in this province."

He called on opposition leader Bill Bennett to return to the legislature and abandon his public campaign against debate time limits.

"They better get back on

See NO Page 2

★ NDP Report Milder

Times Staff

VANCOUVER — The NDP annual convention was presented Friday with a mild, conciliatory executive report which contained none of last year's angry criticism of the government.

The three-page document, approved at the opening session of the convention on the University of B.C. campus, bore little resemblance to the report brought down by the party executive last year.

It noted an increase in party membership, a marked improvement in relations between the government caucus and the executive and ignored any reference to government policy or legislation.

Last year, at the NDP's September convention, the membership rejected after bitter debate an executive report which said the government was not following party policy and was not consulting the membership before bringing in legislation.

At the same convention, however, most of the left wing party officials were defeated and the more moderate executive elected.

The tone of this year's report reflected the lack-lustre character of Friday's opening session and confirmed expectations this may be one of the dullest conventions in recent NDP history.

About 500 official delegates were on hand for Friday evening's session, although more up-country members are expected to arrive today. The session lasted only about an hour and a half.

The usually lengthy procedual battles over rules and agenda for the convention were minimal Friday and there was little discussion of the reports presented.

The only item of real note in the executive report was the disclosure that the NDP now have 13,838 members — the most since 1969. Donations are also increasing, it said.

(Social Credit party officials have claimed they now have 40,000 members and are aiming for 70,000 by the end of this year.)

"Membership in an election year is of crucial importance," said the report, "Therefore the executive strongly urges the constituencies to increase efforts in that direction."

It said the number of organizers in the party was increased from two to eight and notes that some constituencies now have their own organizers and have huge increases in membership.

It notes that with an election in the near future the work of party organization could be enhanced by the assistance of paid organizers around the province.

NO PAPER

Because of the Victoria Day holiday, the Times will not be published Monday. Regular publication will be resumed Tuesday.

★ Indian Raps Gov't

VANCOUVER — The NDP government's treatment of Indians in B.C. amounts to "pure white-assed liberal tokenism," the party convention was told here today. (See also page 51)

"You have been sold out by your cabinet colleagues," Bill Wilson, president of the Union of B.C. Indian Chiefs, told a panel of NDP convention delegates.

The Indian affairs policy statement being considered by the panel for submission to the whole convention is just "a liberal cop out," said Wilson, and he said it was a waste of time for the delegates to even consider it.

"I feel good about expressing to this membership that it doesn't make any difference what you're going to say because the cabinet is not going to listen to you.

"This provincial government is exactly like all governments including the Social Credit government and they'll do nothing."

Programs started by the NDP in its term of office have not involved any Indian input, he said, and have "done absolutely nothing" to bring dignity to the Indian people.

The government is not giving the Indians anything, Wilson said, because the Indians pay taxes and receive far less in return than white society.

"For every one dollar of taxes, we get two cents worth of services back," he said.

Human Resources Minister Norm Levi, cabinet minister in charge of Indian affairs, later responded to Wilson's remarks and angrily asserted the government has worked hard to assist the Indian people.

"If you think it's going to happen overnight you're wrong," said Levi, adding that the government has insured the employment of 180 native Indians at the Port Simpson cannery and 300 at the Burns Lake sawmill project.

"It's going to happen but it's going to take a hell of a long time," said Levi.

Asked by one of the Indian spokesman if the cabinet was prepared to make Indians its number one priority, Levi responded that the government has 2.4 million people to represent.

Levi was redfaced and angry during the exchange and delegates began shouting their support for the minister's stand.

SHRIEKING TOMFOOLERY on Beacon Hill Park play equipment may be fine for human youngsters, but we canine swingers have a certain dignity to maintain. That seems to be the attitude of Shiska, miniature Schnauzer who permits owner Mrs. Ann Cosh to supply the woman-power. The name is an Indian word meaning peace, but Shiska's expression bespeaks plain boredom. (John McKay photo)

INDEX

	Page
Births, Deaths	38
Classified	38-50
Comics	35
Entertainment	32-34
Family	27, 28
Finance	5, 6
Sports	12-14
TV, Radio	39

Saturday Features

	Page
Audrey Johnson	34
Books	17
Chess	31
Church	20, 21
Gardening	30
Rolling Stone	32
Stray Feathers	5
Travel	23-25

WORDPLAY

Send your own WORDPLAY, care of this newspaper.

Eskimos Approve Liquor Rationing

YELLOWKNIFE, N.W.T. (CP) — Residents of the high Arctic Eskimo settlement of Pond Inlet have voted overwhelmingly to restrict their ability to purchase liquor, the territorial government announced Friday.

Sixty per cent of the 222 eligible voters turned out for a plebiscite this week with 106 voting for controls and only 16 voting against rationing.

It was in this hamlet, 1,600 miles northeast of Edmonton, last year that territorial commissioner Stuart Hodgson was labelled a dictator because he placed an embargo on the shipment of alcohol.

As a result of the vote, each resident now will be able to buy only six bottles of hard liquor each month. The ration can be taken in wine — 12, 26-ounce bottles — or the alternative of six cases of beer.

Simon Awa, the hamlet's secretary-manager, said 45 per cent of the community's adult population had each been consuming an average of 12, 40-ounce bottles of hard liquor every month.

Commissioner Hodgson said he was "very pleased" at the vote.

Referring to his embargo last year, he said that perhaps his antagonists were right and "maybe they're wrong, but the point is we got results, that's the important thing."

He said the key was that the people in the community "let us do it" — conduct the vote.

KILLER SPECIES

LOS ANGELES (UPI) — The city zoo Friday put on display the world's most dangerous animal.

Two examples of the species homo sapiens — capable of destroying the earth and all other species — were on exhibit in a cage. Two psychology students from Pasadena City College represented the dangerous beasts, who have already driven several animal species into extinction, and endangered others.

Rescued Skipper Says U.S. Jets Sprayed Gas

SINGAPORE (CP) — The captain of the Mayaguez said today United States jet fighters gassed and strafed himself and his crew during efforts to prevent a fishing boat from carrying them to the Cambodian mainland.

Charles Miller of Mountain View, Calif., also said he negotiated the release of his vessel and crew by proving to the Cambodians that he carried no military cargo.

But Miller said that after his ship was captured by the Cambodians last Monday, "we didn't think we would ever get out alive.

"We thought we might be killed — have our heads cut off."

He said he and the 39 crew members all were burned by fumes as jets twice sprayed the fishing boat with noxious gas Thursday as the boat headed toward the Cambodian seaport of Kompong Som.

Miller, 62, said three crew members were struck by shrapnel as the U.S. planes attacked for about four hours in an assault that freed the Mayaguez.

Miller said he was proud of his country's armed forces.

"Without them we would not be here — we would have been shot to death."

Miller said the U.S. fighters attacked the fishing boat while it was taking the captured crew from an island he called Kas Trang.

The Americans had been ordered into the fishing boat from the Mayaguez.

"I don't blame the planes for whatever they did on the strafing," Miller said. "They were trying to get them to turn around so we would not be taken ashore to be killed or sent to prison in Phnom Penh."

Miller said he guessed the pilots hoped the gas they dropped would overcome the guards and enable the captives to take over the fishing boat.

"It was no use. We were just as gassed as the guards were," the captain said.

Meanwhile, two United States destroyers still are in the Gulf of Thailand, searching for 13 missing marines and air force helicopter crew members, lost in the early minutes of the assaults on the island of Koh Tang.

In Washington State Secretary Henry Kissinger said Friday the forcible recovery of the Mayaguez and its crew members from Cambodian Communists reminds the world "there are limits beyond which the United States cannot be pushed."

In other Indochina developments:

Indonesian Foreign Minister Adam Malik said in Jakarta President Ford's strategy was wrong if the Mayaguez rescue was designed to warn the world that the U.S. would retaliate against any provocation despite its failure in South Vietnam and Cambodia. "The American action is opposed to what we want," he said. "It is like entering someone's house without permission."

The Cambodian government said in a radio broadcast that three other ships had been seized in the same area of the Gulf of Thailand before the capture of the Mayaguez.

Barrett's New 'Bank' Welcomed

George May, general manager of B.C. Central Credit Union, said it will probably take three to six months "before the movement comes to

The chartered banking system welcomes Premier Barrett's new trust corporation as long as loan rates are not subsidized by taxpayers, G. B. Langley, B.C. chairman of the Canadian Bankers Association, said Friday.

"We (the banks) welcome fair and just competition, no matter where it comes from. However, if this new corporation involves government subsidies, that's another ballgame," he said.

"That would be very unfortunate."

Langley was commenting on legislation introduced Friday by Premier Barrett, which would set up The Savings and Trust Corporation of British Columbia.

The corporation would be 90 per cent government-owned with the remaining 10 per cent held by credit unions, which would act on behalf of the government corporation.

Barrett, who is also finance minister, gave few details of the proposal but said deposit rates will be competitive with other financial institutions and loan rates, at least in some categories, will be lower.

It is understood that lower income families would qualify for lower interest rates when they take out loans or mortgages.

Barrett said the corporation might not be in operation for a year but, when it did get under way, would move vigorously into the mortgage market.

Langley said details of the proposal were too sketchy to comment on at length but, in general terms, the banks were content to compete with the government as long as it is on an equal basis.

If the government begins lending money at less than cost, at the expense of the taxpayer, it would be unfortunate, he said.

As a forerunner to the government program, B.C. credit unions have been lending money to low-income groups at rates far below the prevailing bank rate.

From its own resources, it did not have enough funds to meet the demand for these types of special loans.

The government corporation is expected to have large sums available to carry out the program started on a trial basis by the credit unions.

Loans under this program go to persons normally considered to be high risks: one-parent families and those in seasonal employment. The program is expected to be expanded to include loans to pensioners and welfare recipients.

Total capitalization allowed for the government trust company is $100 million, although Barrett said it might start with as little as $5 million.

any kind of consensus on the matter."

"We haven't yet discussed what minimum number of participating credit unions there should be to make it viable," he said. "Perhaps if the credit unions don't go along, the government will have to look elsewhere, or appoint its own agents."

May said the central body hopes to have a number of discussion papers on the proposal ready for the annual meeting of credit unions late in June.

Opposition financial critics in the legislature Friday dismissed as unnecessary the government's formula for providing low interest loans.

Socred financial critic Newell Morrison from Victoria indicated concern over the "extremely wide powers" the government would have.

He said there is no need for the government to enter the banking world and charged that the move may undermine credit unions.

The government, he predicted, will find itself in difficulty when it tries to collect on defaulting loans — "how are they (the taxpayers, voters) going to feel if the government comes to repossess their house?"

Morrison added he could not specify whether he approves or disapproves of the legislation until he has time to study it completely.

The legislation left Liberal leader David Anderson unimpressed.

He too predicted the proposed trust company would undermine operations of credit unions.

B.C. Savings and Trust would work with 186 credit unions, 260 branches and assets of about $.2 billion in a partnership arrangement.

But Anderson said he intends to vote against the legislation because the proposal will be expensive and subsidized inevitably through tax revenue.

Pat McGeer, independent MLA for Vancouver-Point-Grey, held that the partnership proposal is "essentially a provincial takeover of credit unions.

"I don't think it will have any effect on banks at all," he said referring to another of the proposed intentions.

Barrett earlier indicated that trust companies, similar to banks, could have powers which so far have been denied banks, and provides increased competition to drive interest rates down.

ANTI-PIPE MEN LOSE

By FRANK RUTTER
Times Washington Bureau

WASHINGTON — The environmentalists who fought a losing battle against the Alyeska oil pipeline, which is now under construction, have suffered their unkindest — and delayed — cut in a U.S. Supreme Court judgment of far-reaching significance.

The court has ruled, in a 5 to 2 split decision, that the environmentalists cannot recover part of their legal expenses, even though they "won" a victory, of sorts, in the lower courts.

The environmentalists had been awarded a judgment by the District Court of Appeals here.

The judgment said that the Alyeska Pipeline Service Company, which is building the oil line from Prudhoe Bay to Valdez, Alaska, should pay half the legal fees of the environmental groups.

The groups, include the Wilderness Society, the Friends of the Earth and the Environmental Defence Fund.

But the Supreme court has overturned the judgment, ruling instead in favor of Alyeska.

A spokesman for the environmental groups said Friday that the amount of money involved, and which Alyeska would have had to pay, was "upwards of $100,000."

The far-reaching significance of the Supreme Court ruling is that it means public interest groups who win lawsuits will not be able to recoup their legal fees.

Comerford Bros.
Moving and Cartage
Experienced,
Insured Handling.
TRY US
385-0078 383-1078

NDP Hits News 'Distortion'

VANCOUVER — NDP president Frank Murphy has accused the press in British Columbia of distorting news about the government.

The NDP government is not getting its message across to the public, said Murphy, and he blames the news media.

"Never before have the people of B.C. been subjected to such mismanagement and distortion of the news," he said in an open letter in the Democrat, the NDP's official party organ.

"Our only defence is to keep telling the people the facts; point out the many good pieces of government legislation that have been passed and fight like hell to make sure we are elected in the next provincial election."

The letter runs on the front page of a special convention issue of the democrats, handed out to delegates Friday at the start of the NDP's annual convention.

Murphy said he complained at last year's convention that the government was not getting through to the public but now, he said, "we know the fault lies mainly with the news media of the province."

Murphy is expected to run again for president of the provincial party but he may be challenged at the weekend convention by Yvonne Cocke, wife of Health Minister Dennis Cocke.

★

No Election

Continued from Page 1

the job because that's what they were elected for — not to run home to daddy and cry because you can't have it your own way.

"Power doesn't come by inheritance or hometown connections — power comes by service to the people and they ain't shown much of that yet."

Barrett once again cited all the accomplishments of the NDP government and challenged opposition leaders to put in writing "what they'll take away from the people if they're elected."

The Socreds are never positive, he said, they're always against everything but now they wouldn't dare say publicly they would do away with NDP programs like medicare, pharmacare, ambulance services, Autoplan or even the land commission.

He said the opposition can no longer scare people with talk of the NDP being "red under the bed."

All over the province, said Barrett, people are praising the government's programs but saying they "can't stand socialism!"

He laughed and said the people are criticising labels, not programs and that will not work against the NDP "because reason and intellect does have to play a part in politics and it's playing it's part in B.C."

To demonstrate what the NDP is up against he said if the government brought in the Ten Commandments as a bill the opposition would vote against it simply because the NDP brought it in.

But in urging the members not to give up the fight Barrett said, "There are a lot of people out there who are voiceless, who are nameless, who sit at home with new human benefits they never had before and they hope to God that you are able to sustain this government that's done something for them for the first time in their lives."

He closed by telling the cheering delegates they can be a beacon not just for Canada but for all North America.

Hangs Self

Continued from Page 1

depositions entered from other people who were unable to attend, Smith said.

He described the avalanche of testimony as incredible.

"I've been practising law for 12 years and have heard character witnesses many, many times, but I've never seen the kind of impact before that these people made."

He said the witnesses were of all ages, from all walks of life and included Jenkins employer, a veterinarian, several veterinary nurses, two psychiatric nurses, housewives, diving colleagues and neighbors.

"It was an extremely moving experience and when it ended we all had slightly damp eyes."

Some had cried openly, he said. One woman sobbed Jenkins was "worth the tears . . . he's a better citizen than many in this country."

Smith said the witnesses referred to Jenkins as a "kind, generous, helpful friend" and extolled his "industry, resourcefulness and courage."

"It was quite obvious, whatever John may have done somewhere else, he's a different man here," Smith declared.

Fred Von Ilberg of F.V.I. Development and Mantgement called Jenkins "one of the best employees I've ever had" and guaranteed him a job anytime in the future with his firm.

Smith said the issue at stake in the hearing was a prior conviction Jenkins had received when he was 18 after being caught importing more than 300 pounds of marijuana into the United States from Mexico.

As far as immigration officials were concerned, that was a crime of moral terpitude and thus Jenkins was an ineligible immigrant.

But Smith argued importing was a U.S. federal code offence and not an offence of the state, which has sole power under the U.S. constitution to enact criminal law (unlike the situation in Canada).

Therefore, Smith reasoned, Jenkins had not been guilty of a crime at least in the sense that our law knows the crime. What he'd been guilty of was a violation of a regulatory federal code and not a criminal code offence.

Cross adjourned the hearing to Friday to consider the argument.

They reconvened over the noon hour in a small room off the main entrance at Wilkinson Road jail. Half an hour later Cross emerged. The deportation order stood.

Smith said the order was made on two grounds. First, Cross had held Jenkins had been convicted of a crime of moral terpitude and second he noted Jenkins had remained in Canada by reason of false identification, a social insurance card purporting he was John Brady, a native of Oxbow, Sask.

MINE BLAST KILLS KIDS

SIDON, Lebanon (AP) — A mine exploded in the midst of children playing near a southern Lebanese village today, killing seven and wounding five, three seriously.

The village of Aitaroun, about a mile from the border, was raided by Israeli commandos twice earlier this week.

The area was the scene of bloody retaliation raids against the guerrillas last year and early this year. Since then, Lebanese officials charge, the Israelis have been slipping across the border occasionally to plant mines in the fields in an effort to hamper guerrilla movements.

U.K. Inflation Hits 34.4%

LONDON (Reuter) — Britain's inflationary spiral received a further twist in April when retail prices went up by a record 3.9 per cent, figures released Friday show.

Many businessmen had expected some slackening of the pace of inflation, and on foreign exchange markets on the pound's recovery was checked, remaining virtually unchanged at $2.30 U.S.

The April retail price index raised the inflation rate to a new peak of 21.7 per cent over the year.

The figures also showed that prices have gone up far more rapidly during the last three months. On this quarterly basis, the inflation rate is currently 34.4 per cent a year.

In an immediate reaction, opposition Conservative spokesman Sally Oppenheim described the rate of inflation as catastrophic, and said there will have to be crisis measures taken before long.

Deportation Ordered Because of Women

Brian Devenish has been ordered deported — and it's all because of women.

The 26-year-old native of Trinidad arrested May 8 at a rooming house at 828 Courtney by immigration officials who had been looking for him since last Nov. 5 when a special permit allowing him to remain in Canada expired.

According to an immigration spokesman Devenish came to Canada about one-and-a-half years ago as a visitor on a six-month visa.

Shortly after his arrival he met a girl, a former Trinidadian, and they got married. His wife, a legal resident in Canada, made application to sponsor him as a landed immigrant.

But a few months later the marriage broke up and she withdrew her sponsorship.

When immigration officials asked why, she replied she had discovered her husband had a wife and family in Port-au-Spain.

Arrangements are now being made to have Devenish on a flight back to Trinidad on Tuesday.

"I wouldn't want to be in his shoes when he gets home," one official said.

WCB Protection

VANCOUVER — Labor Minister Bill King indicated here today that B.C. fishermen will soon be given compulsory protection under the Workers' Compensation Act.

Legislation will be introduced in the house next week providing for "a number of fairly wide-ranging amendments" to the act, King said.

He told a labor panel discussion at the NDP's annual convention on the University of B.C. campus that fishermen have always been excluded from compulsory coverage under the protective legislation.

"The proposition is that they now be included," he said.

the weather

There were showers along the B.C. exposed coast overnight while many other areas had relatively clear skies. Showers will persist along the coast today. Afternoon showers will develop in the central and eastern interior. The southern interior will have afternoon cloudy periods and a few instability showers. On Sunday the showery unsettled weather will persist in many areas. However most southern regions will have sunny periods. Afternoon temperatures will be a little cooler.

DOMINION PUBLIC WEATHER OFFICE
10 A.M. FORECASTS
Valid until Midnight Sunday

Greater Victoria: Today, cloudy with sunny periods. Tonight, cloudy with occasional rain. Sunday, cloudy with sunny periods. A few morning showers. Highs both days near 16, lows tonight about 8.

Greater Vancouver, Lower Mainland, East Vancouver Island: Today, cloudy with sunny periods. Tonight, cloudy with occasional rain. Sunday, cloudy with sunny periods. A few morning showers. Highs both days around 16. Low tonight 7 to 9.

North and West Vancouver Island: Today and Sunday, cloudy with showers. Sunny periods Sunday afternoon. Highs both days, near 13 except about 16 inland. Lows tonight around 6.

TEMPERATURES

	Max.	Min.	Prep
Yesterday			
Victoria	14	9	—
Normal	17	8	—
One Year Ago			
Victoria	14	6	.01

ACROSS THE CONTINENT

St. John's	16	7	.05
Halifax	10	5	—
Fredericton	15	3	—
Charlottetown	15	3	—
Montreal	22	8	—
Ottawa	22	7	—
Toronto	19	6	—
North Bay	19	7	—
Thunder Bay	21	3	—
Churchill	4	—2	—
The Pas	3	1	—
Kenora	23	13	—
Winnipeg	27	11	—
Regina	22	6	—
Saskatoon	16	3	—
Prince Albert	9	—2	—
N. Battleford	13	3	.01
Swift Current	17	6	—
Medicine Hat	17	5	.03
Lethbridge	18	6	.01
Calgary	16	5	.05
Edmonton	17	3	.04
Cranbrook	18	5	—
Castlegar	22	4	—
Penticton	21	11	—
Revelstoke	19	8	—
Vancouver	16	9	.03
Prince Rupert	9	6	.42
Stewart	11	4	.10
Port Hardy	13	6	.13
Tofino	11	7	.21
Comox	17	4	—
Prince George	12	1	.12
Williams Lake	14	2	.02
Mackenzie	12	4	—
Blue River	12	4	.19
Kamloops	20	7	—
Dawson City	13	4	.10
Whitehorse	9	—1	—
Fort Nelson	12	1	.02
Fort St. John	13	3	—
Peace River	15	1	—
Yellowknife	8	3	—
Alert	12	—16	—
Cmbrdg Bay	—4	—14	—
Reslte Bay	—5	—9	—
Eureka	—6	—14	—
Isachesen	—13	—15	—
Inuvik	3	—2	—

U.S. Temperatures: Anchorage 12, 6; Detroit 19, 7; Chicago 19, 8; Minneapolis 23, 12; New York 27, 15; Miami 27, 26; Boston 25, 13; Washington 26, 16; Los Angeles 17, 15; San Diego 18, 15; San Francisco 16, 11; Denver 29, 11; Los Vegas 32, 18; Phoenix 35, 21; Honolulu 28, 91;

World Temperatures: Athens 15, 23; Rome 11, 18; Paris 11, 22; London 7, 10; Frankfurt 12, 20; Berlin 12, 24; Amsterdam 0, 18; Brussels 10, 20; Madrid 8, 18; Moscow 16, 28; Stockholm 13, 20; Helsinki 12, 20; Lisbon 10, 19; Tokyo 17, 22; Hong Kong 23, 28; Singapore 22, 32.

CITY'S WEATHER RECORD

Sunshine May	128.5 hrs.
Last May	118.4 hrs.
Normal (30 Years)	138.3 hrs.
Sunshine, 1975	641.3 hrs.
Last Year	577.7 hrs.
Normal (30 Years)	661.5 hrs.
Precipitation May	70 ins.
Last May	.83 ins.
Normal (30 Years)	.37 ins.
Precipitation	11.27 ins.
Last Year	14.00 ins.
Normal (30 Years)	10.85 ins.

Sunrise, Sunset Sunday
(Pacific Daylight Time)
Sunrise 5.30 Sunset 20:51

TIDES AT VICTORIA HARBOR
(Tides listed are Pacific Standard Time)

	Time H.M.	Ht. Ft.	Time H.M.	Ht. Ft.	Time H.M.	Ht. Ft.	Time H.M.	Ht. Ft.
17	01.05	7.2	03.45	7.6	13.20	2.1	22.10	8.1
18	02.30	6.7	05.50	6.8	14.00	2.9	22.15	8.3
19	04.20	5.7	08.30	6.2	15.05	3.8	22.35	8.5
20	05.15	4.6	10.30	5.9	15.55	4.8	23.00	8.7

TIDES AT SOOKE

	Time H.M.	Ht. Ft.	Time H.M.	Ht. Ft.	Time H.M.	Ht. Ft.	Time H.M.	Ht. Ft.
17	00.05	7.0	04.20	8.3	12.45	2.7	20.30	7.7
18	01.30	6.5	05.45	7.5	13.35	3.3	21.00	8.0
19	02.55	5.6	07.30	6.8	14.15	3.9	21.30	8.3
20	04.10	4.5	09.25	6.3	15.10	4.6	22.00	8.8

TIDES AT FULFORD HARBOUR

	Time H.M.	Ht. Ft.	Time H.M.	Ht. Ft.	Time H.M.	Ht. Ft.	Time H.M.	Ht. Ft.
17	04.30	7.9	07.35	8.3	15.00	2.6	23.05	10.8
18	05.45	7.0	09.10	7.6	15.50	3.6	23.30	10.8
19	06.30	5.9	11.15	7.4	16.50	4.7		
20	00.10	10.9	07.20	4.7	13.15	7.7	18.05	5.8

GILSON'S MEATS LTD.
MAYFAIR CENTRE
TUESDAY, Tuesday, Wednesday
385-4742
GRASS FED BEEF
SIDES, A-1, lb. 1.09
HIND 1/4's, A-1, lb. 1.49
SIDES, lb. ..... 89¢
GROUND BEEF lb. ..... 89¢
CHUCK STEAK lb. ..... 89¢
T-BONE or SIRLOIN STEAKS lb. 1.49
ROUND STEAK lb. 1.29
BARON OF BEEF lb. 1.49
$1.49 DAY TUESDAY
CHICKEN LEGS Portions 2 lbs. 1.49
CHICKEN BREASTS Portions 1 1/2 lbs. 1.49
BABY BEEF LIVER 1 1/2 lbs. 1.49
VEAL CUTLETS 1 lb. 1.49
GROUND BEEF 1 1/2 lbs. 1.49
BEEF SAUSAGE 2 lbs. 1.49

MAY 18th. SUNDAY
Today . . . at the Fair.
• Senior Citizens Day. Senior Citizens admitted free. All rides specially priced for them
• Kiddies Land — 4 free shows.
• Cash Bingo by Victoria Lacrosse Association.
• Big Stage Shows: 4 p.m. and 10 p.m. M.C. and Acrobatic Act, Music by Tommy Common plus the Seoul Family.
• Grand Prize: Trip for 4 to Disneyland via CP Air. Travel arrangements by Bayshore Travel.
• Grand prize tickets sold by Reynolds School Band to help buy new uniforms.
Admission: Good for the whole day at the Fair.
Adults: $1.50
Students and O.A.P.: $1.00
Children 6 to 12: 50c, under 6 free.
1 p.m. to 11 p.m.
Sagra Fair 75
MAY 12th MAY 18th

OPEN ALL WEEKEND 'til 9 p.m.
WE'VE GOT 80,000 SQUARE YARDS OF CARPET IN STOCK!
mandel FLOOR COVERINGS
On Douglas Opposite Woodward's
382-8276
Open Every Night 'til

COIT COIT COIT COIT COIT COIT COIT COIT COIT COIT COIT COIT COIT
Expert drapery cleaning?
Our specialty!
From removal through re-installation, trust the draperies you value to the people who do it best. Right now's the time to call Coit.
468 Burnside Road
Telephone 386-6701

You're in love! You want to get her the largest diamond for the money you can afford... trust us!
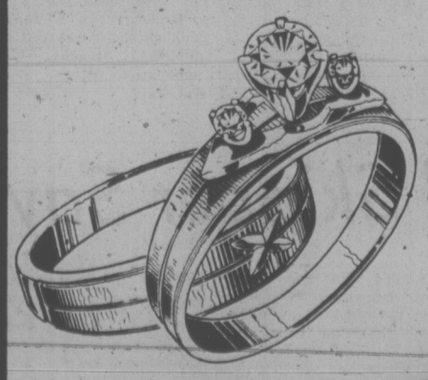
We'll show you a complete selection of the latest diamond styles and guarantee that you receive the finest diamond value for every dollar you spend.
Matched pair — 14K/18K Florentined gold. The engagement ring is highlighted by a large sparkling diamond with two smaller diamonds. $350
Wedding band to match $90
1209 Douglas St.
Vancouver PARK ROYAL BRENTWOOD
KELOWNA KAMLOOPS CHILLIWACK
Grassie Fairbanks Since 1885
BUDGET . CHARGEX . MASTERCHARGE

Airport Security Misses Rifle-Toting Passenger

OTTAWA (CP) — A man toting a rifle and ammunition in his hand baggage went through airport security and boarded a plane in Toronto before his weapon was found, Transport Minister Jean Marchand said Friday in the Commons.

He told Bill Clarke (PC-Vancouver-Quadra) that the guard who cleared the man has been fired and the RCMP has warned airport security personnel to be more careful.

"It happens everywhere in the world," Marchand said. "But I hope this won't occur very often."

He said outside the house that the man cleared a security check in Brussels and flew to Toronto, where he was allowed to board another plane Thursday.

The man's rifle was found on the plane when a stewardess moved his hand baggage, found it unusually heavy and asked what was in it.

The man, who was setting off on a hunting trip, told her what was in the bag and said he did not know it was illegal to carry weapons on aircraft.

Clarke said outside the house that no security system is better than a "half-baked system."

"If we are going to go to all the inconvenience and expense of having security checks, then they should work."

He called for an inquiry into security procedures but failed to get the unanimous commons consent required for a debate on his motion.

MP DENIES PRESSURE FROM CIA

Times Ottawa Bureau

OTTAWA — Conservative House Leader Ged Baldwin denied Friday a claim by a former CIA agent that a Canadian MP was pressured by the agency through Tory colleagues to drop the case of John Meier, a former Howard Hughes aide.

Baldwin said that as house leader for his party he would have known about any attempt by conservative MPs to stop John Reynolds PC-Burnaby-Richmond-Delta from pursuing his interest in Meier's case.

"That is a completely colored and false statement," he said of the claim by the former CIA agent.

New York Almost Broke

NEW YORK (AP) — The United States largest city took its eleventh-hour search for $1.5 billion to Washington and to the New York state capital this week, but came back empty handed.

New York City, which must find the money to pay off short-term debt coming due later this month and in June or risk becoming the first major U.S. city to default since the Depression, failed to procure from the Ford administration or the New York state legislature the money it needs.

Both Ford and Treasury Secretary William Simon told Mayor Abraham Beame that to help the city with a large federal loan might lead other troubled cities to make similar requests. And leading New York state legislators told Beame and Gov. Hugh Carey that the state could not afford to lend the money needed by the city.

In reaction to the city's gathering fiscal storm, New York City bonds and notes found practically no buyers on the bond markets this week. Most bond dealers refused to market them, but where they sold at all, some city obligations ended the week with yields up to 60 per cent, compared with a normal range of municipal issues of seven per cent or eight per cent.

If New York City defaults, the biggest losers besides the city itself might be large banks, which hold an estimated $3 billion of the city's debt, the financial markets, and city unions that face heavy layoffs.

By contrast, a five-year-old experiment in raising equity capital paid off handsomely Thursday for the corporate giant, American Telephone and Telegraph Co.

AT and T's 31.3 million warrants, until they expired Thursday, entitled their owners to buy AT and T common shares commission-free for $52 each plus the warrant. About one-tenth of the outstanding warrants were turned in by investors for conversion into AT and T common by week's end, said the company, which grossed $168 million on the deal.

The experiment worked because AT and T common reached the $52-a-share mark this week just as the deadline for exercising the warrants approached.

'WORKER' RUNS FOR SOCREDS

A 32-year-old Saanich "worker" is running for the Esquimalt Social Credit nomination.

Dennis Dorosz of 3333 Biscoe Drive, a heat treater with an Esquimalt machine company says he's hoping the constituency won't run "a big gun" against him at the nominating meeting.

"David Lewis was defeated nationally by a housewife and I think it would be appropriate if the NDP here was defeated by the workers," he said.

Dorosz observed the next provincial election won't be "party against party. It will be Canadian versus state socialism."

He said, although he's a worker he also believes in free enterprise.

He was first vice-president of the Esquimalt Liberal Association until last December when he announced he was going to join the Social Credit party.

"The Liberals are more and more to the left," he said.

SURVIVAL SUIT for fishermen, towboat men and other seamen is demonstrated at False Creek, Vancouver station of Canadian Coast Guard Service. Made from wet-suit material, the oversized suit provides flotation and protection from cold. One size fits everybody to six feet eight inches. Coastguardsman Rich Tolonen is the floater.

U.S. Pot Law Stand Shifts

WASHINGTON (WP) — The U.S. justice department, which consistently had opposed efforts to remove the criminal penalty for possession of marijuana, shifted this week to taking no position on a bill that would "decriminalize" personal use of the controversial substance.

Attorney-General Edward H. Levi "doesn't have a former position on marijuana — he just hasn't addressed himself to it yet," said a spokesman for the U.S. chief law enforcement officer who took office in February. The aide added that Levi "doesn't want to be locked into a position."

Levi's expected reconsideration of the federal government's position on marijuana contrasts with the position of his predecessor, William B. Saxbe, who in December said, "I have no intention to advocate or support legislation that would legalize or decriminalize possession and use of marijuana ... Marijuana is no harmless lollypop."

The shift in the justice department from opposition to no position on removing criminal penalties for personal use of marijuana became apparent at a Senate judiciary subcommittee hearing Wednesday on a bill that would substitute a maximum $100 civil fine for such possession.

Shortly before appearing to voice objections to the bill, Donald E. Miller, chief counsel of the Drug Enforcement Administration, which is part of the justice department, was advised to delete the last sentence of his prepared testimony, which was to have said, "The department of justice recommends against enactment of this legislation."

OPEN MONDAY, VICTORIA DAY, 10-5

BEDDING PLANT LAND ... one of the largest selections to be found anywhere!

GERANIUMS 5 colors
3" size 10/$7
4" size 10/$11

COLORFUL HANGING BASKETS, Mixed 6.95

For all your "Bug" problems, see our qualified staff!

22-lb. Bag WEED 'N' FEED 7.95

CHARGEX

Open 9 to 5:30 Daily, 10 to 5 Sundays
CLOSED WEDNESDAYS
Open 10-5 Monday, Victoria Day

Cedar Hill NURSERY and GARDEN CENTER

1551 Cedar Hill Cross Road (Half block west of Shelbourne)

$5.3B Bill Passes

WASHINGTON (AP) — The United States Congress has given final passage to a $5.3-billion emergency spending bill intended to create 900,000 jobs, but the measure faces a possible veto because it is more than double what President Ford had requested.

Senate approval by voice vote Friday sent the bill to the White House, where presidential advisers said Ford may veto it on grounds it is excessive and poorly allocated.

Before taking final action, the Senate deleted a provision for $700 million in funds to employ 40,000 persons in rehabilitating and upgrading railroad roadbeds and facilities.

The chamber earlier in the day had passed separate legislation to authorize $800 million for the same purpose. The House of Representatives still must act on this measure.

In its major allocations, the $5.3-billion bill provides $1.6 billion for public service jobs, $485 million for youth service jobs and $440 million for construction and repair of federal buildings across the U.S.

Lesser amounts are earmarked for such activities as small-business loans, public works and forestry projects, college student work-study grants and purchase of 21,000 new automobiles for federal government use.

The Ford administration had sought $2.6 billion and supported only the funds in the bill for public service and summer youth jobs.

In another economic development Friday, the commerce department said new housing starts in April, to an annual rate of 990,000 units from the 974,000 in March. But last month's figure was still 37 per cent below that of a year earlier.

200 Loggers March To Protest Blockade

PORT ALBERNI (CP) — About 200 loggers marched through downtown Port Alberni Friday to protest against an Indian land claims dispute that has put them out of work.

The men, members of Local 1-85 of the International Woodworkers of America, are employed by several independent contractors in MacMillan Bloedel's Estevan division in the Henderson Lake area, about 15 miles southwest of Port Alberni.

The Uchucklesaht Indian Band established blockades in the area Thursday to protest logging in what they claim is traditional Indian territory.

Earl Foxcroft, union local president, told the loggers that a meeting will be held Tuesday with provincial government ministers to urge them to work out a settlement. He said IWA regional president Jack Munro has sent a telegram to Premier Dave Barrett asking him to settle the land claims dispute so the men can get back to work.

Foxcroft urged the men not to take matters into their own hands and to report for work on Tuesday.

Native Indians picketed the 100-foot ferry Lady Rose Friday to protest an earlier incident they claimed was discrimination.

Ferry Captain Dick McMinn said, however, it was not discrimination but because the tide was too low.

About 30 members of the band, and supporters, had tried to charter the Lady Rose to land at Kildonan, 20 miles west of here on the Alberni Canal, to blockade a MacMillan Bloedel Ltd. logging road.

The Indians said they were refused because the Lady Rose does much of her business with loggers.

McMinn said the Indian reserve dock would not permit the Lady Rose, with a 10-foot draught, to land. And the Indians did not have permission of nearby private waterfront owners to land, said McMinn.

"In our 15 years of operation we have not discriminated against anyone," he said.

Uchucklesaht Band members then used three 10-minute chartered flights to fly to Koldonan. There is no ground transportation.

Motorbike Event At Beaver Lake

Approximately 50 competitors from Victoria, other parts of Vancouver Island, the Mainland and Washington State are expected for the Victoria Motorcycle Club's annual Mayday Motocross.

Competition gets underway at 1 p.m. Monday in Beaver Lake Park and features events for schoolboys, sidecar motorcyclists and open class experts.

capital scene

The Golden Key Auxiliary to the Multiple Sclerosis Society will meet Wednesday, May 21, at 2 p.m., at the small dining room at Eatons.

The Womans Association to the George Pearkes Clinic for Handicapped Children will meet Wednesday, May 21, at 8 p.m., at the clinic, 3970 Haro Handicapped Chilren will meet Wednesday, May 21, at 8 p.m., at the clinic, 3970 Haro Road.

The Victoria Highland Games Association 38th annual outdoor games will hold its Macdonald Scottish gathering Saturday, May 24, at 1:30 p.m., at Beacon Hill Park, Heywood Ave. soccer field.

The Victoria Branch of the British Columbia Historical Association will meet Thursday, May 29, at 8:15 p.m., at the Newcombe Auditorium of the Provincial Museum. Following the business session an illustrated address entitled Railways Race to the West will be given by Ned Hanning and Hugh Fraser.

The Cordova Bay United Church will hold its Roaring 20's Carnival Saturday, May 24, from noon to 4 p.m., at St. Davids Anglican Church, Cordova Bay Road.

Sailing Champion

KINGSTON, Ont. (CP) — John Bleasby of Toronto's Ryerson Institute has earned a berth in the North American championships at New Orleans next month by winning the Canadian intercollegiate single-handed sailing championship in a seven-race series.

PROVINCE OF BRITISH COLUMBIA
DEPARTMENT OF FINANCE
PURCHASING COMMISSION

Effective May 20th, 1975 the Purchasing Commission WILL BE LOCATED AT:
914 YATES STREET,
VICTORIA, B.C.
V8V 1T8

STORAGE?
We Welcome You to Look Before You Store
• LONG DISTANCE, LOCAL
• STORAGE AND CRATING
• FREE ESTIMATES and BROCHURES
VICTORIA VAN & STORAGE CO. LTD.
"Family Owned Since 1908"
Member of Canada's Largest Movers

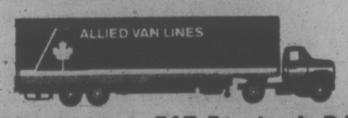

384-4118 517 Esquimalt Rd.

AN UNFORGETTABLE 5 COURSE DINNER 9.95 per person
Prepared and served in the traditional French manner
SPECIAL FOR THE WEEK OF MAY 19th to 22nd

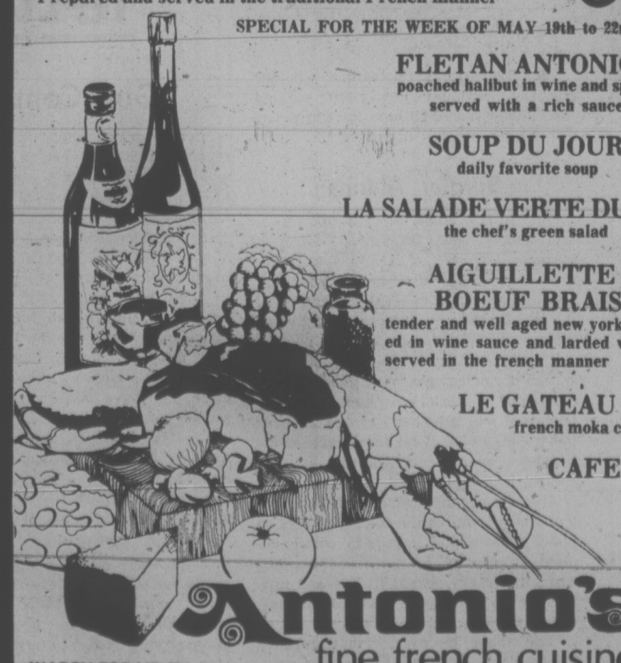

FLETAN ANTONIO'S
poached halibut in wine and spices, served with a rich sauce.
SOUP DU JOUR
daily favorite soup
LA SALADE VERTE DU CHEF
the chef's green salad
AIGUILLETTE DE BOEUF BRAISSE
tender and well aged new york loin, herbed in wine sauce and larded with bacon, served in the french manner
LE GATEAU MOKA
french moka cake
CAFE

Antonio's fine french cuisine
WATCH FOR NEXT WEEK'S MENU
2 CENTENNIAL SQUARE RESERVATIONS 384-7014

INVESTORS
Air Conditioning—A Good Investment
For Details Call
NELS FOSTER REFRIGERATION AND AIR CONDITIONING CO. LTD.
944 NORTH PARK STREET 386-3475
"In Victoria Since 1928"
Carrier Authorized Dealer

What's your view on immigration?

The Special Joint Committee of Parliament on Immigration Policy is coming to your region to hear your views on immigration.

You're invited to attend public hearings and express yourself on this important issue in

Vancouver

Hyatt Regency Hotel

Monday	May 26	7:30 p.m. to 10:00 p.m.
Tuesday	May 27	9:00 a.m. to noon
Tuesday	May 27	2:00 p.m. to 5:00 p.m.
Tuesday	May 27	7:30 p.m. to 10:00 p.m.
Wednesday	May 28	9:00 a.m. to noon
Wednesday	May 28	2:00 p.m. to 5:00 p.m.

Kamloops

David Thompson Motor Hotel

Thursday	May 29	9:00 a.m. to noon
Thursday	May 29	2:00 p.m. to 5:00 p.m.

Prince George

The Inn of the North

Thursday	May 29	9:00 a.m. to noon
Thursday	May 29	2:00 p.m. to 5:00 p.m.

Honourable Senator Maurice Riel
Honourable Martin O'Connell, M.P.
Joint Chairmen

Special Joint Committee of Parliament on Immigration Policy

Victoria Times

SATURDAY, MAY 17, 1975

GORDON BELL, Managing Editor | STUART UNDERHILL, Publisher | GEORGE OAKE, Editor

A Qualified Endorsement

It sounds like a bank, it looks like a bank, it will do everything a bank does. Premier Dave Barrett says the new B.C. Savings and Trust Corp. is not a bank, perhaps to avoid constitutional hassles with Ottawa, which under the BNA Act has jurisdiction over banks.

But whatever name it goes under, Barrett's new financial institution would seem to be a welcome competitor in the banking field, if it lives up to all the promises made for it in the legislation and by the proud premier himself.

It will be competitive with the existing federally-chartered banks on loans and deposits, yet will also offer credit to people who traditionally have had trouble getting it — the poor, elderly, single women, Indians and other high risks.

Yet it will also make a profit, although not at the same "usurious" (Barrett's word) rate of the private banks, which earned a healthy 21 per cent overall last year. The chartered banks needn't worry too much about B.C.'s competition.

It's going to start off on a small scale. Barrett said it could get underway with as little as $5 million capital, and the legislation limits it to a maximum of $100.

Clearly, for the first few years anyway, the B.C. Savings and Trust Corp. will not be much of a threat to giants like the Bank of Montreal or the Royal Bank of Canada. This isn't the automobile insurance business in which the B.C. government gave itself an instant monopoly. The B.C. government is going to have to compete with the big, bad chartered banks in the real world — an experience which hopefully will teach the NDP that profit isn't always such a terrible thing.

It may also acquire some business skill which could be put to good use on the B.C. Railway or over at ICBC.

The new bank's plan to work with the provincial credit unions is harder to assess. It may work to the advantage of both, or it may be a case of the camel sticking its nose into the tent, then its head, followed by all of the animal. Will the credit unions become totally submerged in the B.C. Savings and Trust Corp.? The fact they will be limited to owning 10 per cent of the new company, while the provincial government owns the other 90 per cent, suggests the latter.

Perhaps the new bank may be just the thing the credit unions need to make them a real power in the financial business, an institution with the clout to compete on an equal footing with the big eastern chartered banks.

Details of the new bank's policies won't be known for many months, and it probably will be at least a year before it opens for business. But if the present hints and indications harden into policy, it seems that B.C. Savings and Trust won't be doing all that much for the average middle-income earner—the individual who, with wages of $13,000 or $14,000 a year or even more, finds it a tight squeeze to swing a mortgage and raise a family.

He will have the patriotic satisfaction of saving and borrowing — at interest rates probably matching the chartered banks — at a financial institution which all 2.3 million British Columbians own, and he will see his money and the bank's profits stay at home to further development of B.C.

As a taxpayer, the new bank may also save him money, if it acts as agent of the provincial government, crown corporations or school boards and municipalities in financing loans and bond issues, as the legislation empowers it to do.

Even if it accomplishes these modest goals, the B.C. Savings and Trust Corp. will have been worthwhile.

Hotheads in Ottawa

The British Columbia attorney-general's department, the Vancouver police and the provincial police commission are to be praised for their smooth handling of the Indian occupation of federal offices in Vancouver last weekend.

Despite war cries from Ottawa — especially Indian Affairs Minister Judd Buchanan and his regional manager in Vancouver — the occupation was ended peaceably, with the Indians leaving the offices voluntarily. According to reports, Buchanan wanted Vancouver police to read the Riot Act and forcibly evict the Indians with their night sticks.

But patient negotiations with the American Indian Movement officials who led the occupation of the Indian Affairs department headquarters brought the same result, if a little later than Buchanan would have liked. But at what a saving in broken heads and bitter feelings.

For a politician, it's incomprehensible that Buchanan doesn't realize that keeping things cool and preventing any martyrdom are more important than an upset office schedule.

Like the expert way in which RCMP defused a situation last summer which contained a much greater potential for violence, when Indians blocked an interior highway and threatened to shoot people, the B.C. authorities showed greater political skill than the elected officials. It's a trite saying, but all of us are fortunate today that cooler heads prevailed over Buchanan.

Sunset off Carey Road — John McKay photo

to the point
EDITOR'S NOTEBOOK

A Bizarre Week In Absurd Theatre

The elderly man unfurled his plea over the Speaker's gallery railing Wednesday afternoon as leaflets rained down on startled legislature clerks. In seconds red jacketed attendants pounce, hustling him out to cries of "My arm, my arm. I'm a senior citizen."

A surreal footnote to a bizarre week in the legislature.

Minutes later the incident was forgotten as MLAs immersed themselves in the low theatre that passes for parliament in this province.

A sample from Wednesday's sitting:

"We have been subjected to 135 hours of frivolous debate by the opposition," said Health Minister Dennis Cocke.

"You have your gall ... Even your constituents don't have faith in you," countered Pat Jordon (SC North Okanagan).

Thursday it went from bad to worse. Economic Development Minister Gary Lauk and Newell Morrison (SC Victoria) — two of the more genteel animals in the zoo — nearly came to blows after Thursday's evening sitting.

The cause of all this anger? Government imposed time limits on $3.2 billion in NDP spending estimates.

Initial symptoms of the malaise surfaced last June when the NDP majority voted estimate debate time limits — 135 hours or 45 sittings — which caused howls of anguish in the opposition. Miffed Social Credit MLAs stalked from the house, refusing to vote on the issue.

When the new rule received its first test this session opposition MLAs dawdled over the premier's estimates for 27 hours. Clearly a confrontation was in the making.

As time grew short Premier Barrett did a dumb thing, imposing a debating schedule limiting the opposition to debate one departamental estimate per sitting. Then, under contentious rule 45, all estimate votes would automatically go to a vote without debate.

Now the opposition had something to get their teeth into. Cries of "closure" echoed through the vaulted chamber. Each new estimate vote requires a time consuming formally recorded vote as opposition MLAs haggle points of order and Mr. Speaker gives long winded explanations.

A contrived madness fills the air, as though you are witnessing a debate in some bedlam lost in time and space.

Despite a government offer of compromise last Monday the opposition remained stubborn. It was an all or nothing situation.

On Tuesday Socred Leader Bill Bennett and trusty hatchet man Don Phillips (SC South Peace River) were ejected from the house, vowing not to return until they spread the word: to wit democracy is being throttled by the socialist monster.

That's not quite true. The opposition is as much to blame for the insanity as the government.

Bennett has simply capitalized on an NDP mistake — the scheduling of debate — hoping that emotional cries of closure will do the same thing for him as it did for the federal Conservatives during the 1956 pipeline debate. It's a legitimate political ploy.

The normally paranoid NDP caucus felt even more defensive as Bennett grabbed all the headlines within days of the government's political convention.

When Gordon Gibson (Liberal — Vancouver-Howe Sound) got himself ejected Thursday afternoon the NDP could see the writing on the wall. Despite rumored division within caucus, the government seized on Liberal Leader David Anderson's rational suggestion of two hour morning sittings as a committee of the whole to debate estimates. Liberals, Conservative and NDP agreed. Not the Socreds, however.

With their leader out on the hustings stomping the government, they could see a good issue, perhaps even an election issue, being deflated by a compromise supported by everybody else in the house.

So take all that emotional jingoism about closure with a grain of salt. If Social Credit was really worrying about the democratic process, they would graciously accept compromise and claim a victory. Instead, Bennett trudges the boon docks screaming his head off about a wrong the government has offered to right.

It would appear Social Credit is more interested in stirring up hysteria than any meaningful scrutiny of government spending estimates.

Yet the saddest thing of all is watching the abuse of parliament. It is the suffering pawn in a vicious war of political polarization that is just beginning in this province. G.R.O.

JAMES RESTON

New, Dangerous Nuclear Age

WASHINGTON — In the last few days, with scarcely a wink of attention from the world, the experts on disarmament have been meeting at Geneva to discuss the problems of what they call "the second nuclear age."

They define "the first nuclear age" as the period when the United States and the U.S.S.R. monopolized nuclear weapons, and the second nuclear age as the period, now beginning, when more and more nations are now acquiring the materials for making nuclear bombs.

In the first age, mutual genocide could be avoided if the United States and the Soviet Union could reach bilateral safeguards, but as nuclear reactors spread across the world to meet the growing economic and industrial need for nuclear energy, additional problems of controlling nuclear weapons and nuclear wastes have become infinitely more complex.

20,000 Bombs

For example, Dr. Fred C. Ikle, the director of the U.S. arms control and disarmament agency, who represented the United States at the Geneva meeting, is convinced that new international institutions will be needed, not only to monitor and supervise the flow of nuclear materials by governments and responsible private power companies, but to prevent the theft of these materials by criminals or political outlaws.

He estimates that wihin 20 years the fissionable material in foreign transit at any given time will be enough to make 20,000 nuclear bombs. He notes that three-fifths of the people now living in the world were not born when the first nuclear explosion took place, and have grown to accept the present wholly inadequate system of mutual deterrence and control as normal and even satisfactory. Most of the time, they don't even think about it.

"The truth is," Ikle says, "that we are basicly defenceless in the United States against threats of nuclear attack that could come from a great many different sources rather than from one or two clearly identifiable potential adversaries. ...

"Imagine the morning after a nuclear explosive has destroyed half an American city. How are we going to apply our theories of mutual deterrence, of first strike and second strike, if we cannot tell whose nuclear explosive it was? Or even if we could tell, but it turned out to be an organization such as might exist in the future — an organization with dedicated people but no clearly defined national territory."

All this seems, even in the present disorganized state of the world, to be grotesquely alien and remote, but Ikle notes that war by accident or miscalculation is likely to be a greater danger in the second nuclear age than war by deliberate design, and that an even more likely danger would be nuclear blackmail by political desperadoes.

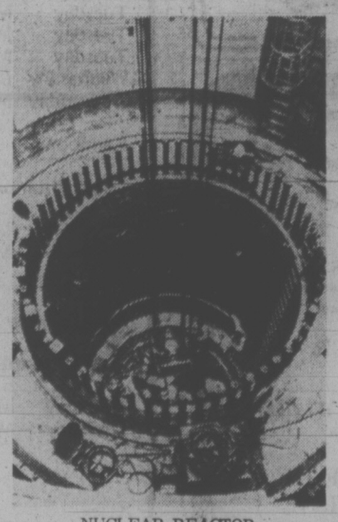

NUCLEAR REACTOR
. . . plutonium could go astray

For example, political outlaws armed with stolen nuclear waste materials, let alone nuclear weapons, could hold entire cities hostage by threatening to pollute the area with atomic wastes unless their political demands were met.

Even if there were mutual confidence between the U.S. and the Soviet Union, which is not exactly the case, they could not by themselves control this menace. It requires at least a form of international control well beyond anything yet imagined, let alone discussed.

Since nuclear reactors to produce energy require a technology that yields the material necessary to build nuclear bombs, and since every advance in technology in past centuries was eventually used for war, the need for another major effort to take this problem by the throat is obvious and urgent.

Some technical advances have been made to improve the effectiveness of detection by the international atomic energy agency in Vienna. For example:

- Tamper-resistant seals to insure inspectors of nuclear materials that, in their absence, doors, vaults, or containers have not been tampered with.
- Secure cameras to inform inspectors of any removal of fissionable material or nuclear waste.
- Neutron detectors to monitor the power level of a reactor or the movement of irradiated fuel into or out of an area.
- Devices for detecting whether enriched uranium has been carried through doorways or onto loading docks at uranium enrichment facilities.

Burglar Alarms

But as Ikle notes, these tamper-resistant devices, while helpful, are detection systems only — burglar alarms rather than locks. What is needed, first of all, and urgently, is a general recognition of the fact that the world has indeed moved into a wholly different kind of nuclear age, that nothing is going to stop the spread of nuclear reactors, that the most dangerous material mankind has ever fashioned will gradually spread all over the world, and that bilateral agreements between governments will certainly not control it.

It is ironic and tragic that this problem which requires the co-operation of so many nations and industries within nations, is coming to the fore precisely when the fevers of nationalism and mistrust, even within the Western alliance, are so obvious.

Ikle's hope, however, is that precisely because this is such a dangerous problem for all nations, they will finally see in this common danger a subject for renewed consultation and co-operation.

A Nature Ramble With Skipper

By Freeman King

Go out to Francis Park and take a short but slow ramble along one of the trails. You will be surprised at the number of plants and other things that you will see.

As you start away from the nearest house, there is an old nurse log that is still giving life to many other plants. Among them there is a broom bush in full bloom with its pea-like flowers, just waiting for a bee to come along and help pollinate it. Then there are some really fine trilliums. Some are still white while others have turned into a shade of mauve. Close by there are clumps of miner's lettuce and some chickweed.

As we step towards the trail, we note that daisies cover the ground until they almost look like snow. Let us look close down to the ground. We will see that there are some tiny pinkish flowers. They are called the stork's bill, or perhaps the crane's. Both of these plants belong to the geranium family.

Close by we can see some dandelions with their beautiful golden flowers. Among them some have finished blooming, and their many-seeded heads are just waiting for the right kind of wind to appear and then they will take wing and so create a new crop for next year.

Right close by we can also see a few Easter lilies, rather bedraggled as their flowering season is over. But if we look at the top of the stem we will see the three-sided pod which tells us that it is a lily.

Now as we move along, we come to some shrubs such as the wax berry with the little pinkish flower just breaking into bloom. Mingled with them we can see some little mosses and wild roses. They seem full of thorns and you cannot pick them up. Now we come to a clump of Oregon grape that is in bloom with bright yellow flowers that make it so attractive at this time of year.

As we moved along, we almost forgot to look overhead and take note of the Garry oak as it is breaking into leaf. As we look at its trunk we notice many kinds of lichens, although they are beginning to look rather bedraggled now that there is not the constant moisture of winter. But we know that no matter how hot the sun can be during the summer, when the rains come again next fall the lichens will be bright and fresh again.

Under our feet we see many tiny black ants who just seem to be running hither and yon, nowhere in particular. But if we watch closely, we will see them disappearing down a little hole along the trail, which could indicate that they have been on a food-gathering expedition.

I think that it is time for us to just sit down on an old stump and see what is around us. As we look up he hill, we see that it is inhabited by many large Douglas fir trees some of which are hundreds of years old. And among them we can spot a grand fir or two, many thin whip-like stems of maples that are struggling to grow in this particular shady spot.

But gradually, little by little, they will all fade away and their falling down will enrich the ground around so that the masters of the forest, the firs, will get sufficient nourishment to carry them along in their struggle for survival.

Let us listen while we sit here and what do we hear above the noise of cars on the road? You no doubt will hear the raven calling, and off in the distant forest, the drilling of a pileated woodpecker.

letters

Gun Control

I own two rifles and a pistol and until recently I also owned a shotgun, all legally. To purchase a pistol for target use I had to have more than one year's membership in a registered gun club. After examining the gun at the premises of its owner I was required to obtain a permit from the chief of police to carry said gun from its location to the police station and from the station to my home. Now I have the gun home I have to wait for a permit from either the RCMP or in Ontario, the Ontario Provincial Police, after they have investigated if I am a proper person to own and to use a gun. After this permit arrives, I may carry my gun directly between the club and my home. Should I be found with the hand gun elsewhere I have committed a breach of the law and am likely to face charges and confiscation.

I am sure no criminals follow this procedure. One rifle is a relic from the 1800s, the other is for target work. In Ontario, this must always be unloaded and in a carrying case. I observe that in B.C. and the prairie provinces, regulations are more lax on carrying of rifles which is understandable due to a more frontier-like type of living.

The above would indicate that control of guns is not the answer to their use in violent crime, therefore the answer would obviously be to control the criminal. This is a field in which it appears to me government agencies do their utmost to defeat and frustrate the excellent work of RCMP and all other police forces. I often wonder why they keep trying when after hours of hard work and investigation they arrest someone, only to have them released a short time later. — C. W. Morris, 37-342 Old Island Highway.

Enforce Conditions

The fuss over the Standard Oil sign at Belmont and Pandora only highlights the fact that our city council has trouble carrying out its aims—in this case a site development which the company had promised would be in keeping with the environment.

Why, if city council agreed to the development on certain conditions, can't they enforce those conditions? Do they run the city or don't they?

However, from the news reports, the best comment on the affair is: "You can't hoodwink Alderman Hood." — Kay Lines, 27 South Turner Street.

VICTORIA TIMES, established 1884, is published every afternoon except Sunday by the Times Publishers, Limited, 2621 Douglas Street, Victoria, B.C. Second class mail registration No. 0625. All undelivered copies and notices of change of address to be sent to the above address. The Canadian Press is exclusively entitled to reprint the local news published herein.

There's No Reason for Optimism, and Yet . . .

By PATRICK O'DONOVAN
London Observer

When the Second World War ended, all looked pretty well with the world. There were small problems in small countries, like Israel, to be ironed out. But the four powers which were deemed to be dominant had arranged the future in an ideal pattern of four freedoms in whose shadow the lions would be kind to the lambs.

There was even a halcyon period in which three rulers seemed to promise an international rule of common sense and common decency. There was President Kennedy in the United States making government intellectually glamorous. There was Chairman Khrushchev accepting the limitations of absolute power and being very, very human in a manner that is only tolerated in some bars and at English and Italian football games. And there was Pope John, proving that the Pope did not need armed divisions to make a mark on the world.

Now it has all gone. The United States has suffered unprecedented scandals and defeats. Britain is clearly no longer the secret favorite of God. France has assumed an unearned superiority by conducting an amoral foreign policy of highly intelligent self-interest. There is war, of a sort, in Northern Ireland and its unhealing intercommunal cruelty makes up for its small scale. After all, a dwarf can kill with a bodkin as finally as a knight with a club.

That Rock of Ages, the Roman Catholic Church, has begun to crumble and, if anyone is to blame, it is itself. Germany, which, after the war and under the Morgenthau plan was meant to be an agricultural enclave in Europe, flares and clangs by day and night with the most solid industry in Europe. In Indochina those who were destined to be grateful lambs have given the lions a pasting.

We live in a time of instant history — just add blood, or student discontent, or a shortage of rice, or ideological dispute to literally any situation and you get change in a form as terrible as war.

The change is not always in the same direction. The military tend to see themselves as healing surgical knives which can cut in any direction to the Left or to the Right, in Greece or Peru or Chile or Portugal. But for certain nothing is sacred.

Take the case of the Emperor of Ethiopia. If any ruler seemed set for his natural term, it was he. He was the father-figure of Africa and his kingdom a motionless and unchanging fossil. Yet he has gone, locked away in a lesser palace, and most of his friends are dead.

The ruler of Sikkim, surely one of the world's most innocent anomalies, has been dismissed and his mountain kingdom absorbed in the imperial manner by India. The king of Greece has been rejected, but then that happens so often that it causes little comment and he is likely to return as not.

Sweden has stripped the last formal powers from its king — for no discernible reason — and the king is left to live in a palace and pay taxes like his subjects. These royal departures and diminutions are not by any means the greatest of the current changes and yet they are symptoms of a restlessness and impatience that has seized the world. In the last century 1848 was regarded as the year of revolutions. It was nothing to what is happening now — Cyprus torn apart, Israel in mortal danger — the list could be almost as long as a list of the United Nations.

Take a cold look at the world, and it seems to be moving more and more in the direction of absolutions. Some countries in Europe and the Americas and Africa seem to be ungovernable by anything except naked authority.

Only the Communists seem stable. They alone have the freedom to flatter and offer detente and mix it with threats and gestures of aggression, with blackmail and demonstrations of the vulgarity and reality of thin power. But happiness is not their commodity and their rule has never once been freely chosen. And even behind their ramparts there is evidence, unprecedented evidence, of change.

The surviving democracies seem incapable of choosing great and good men to lead them. Famine is a condition of life in a large part of the world. A man would be justified if he felt despair over a world of uncontrollable evil.

And yet we do not despair. The United States does not feel like a defeated nation. Life in crisis-ridden Italy can still be sweet. Britain does not in its heart feel ruined. There must be a cure somewhere for Ireland. France cares more for its food than its grandeur. Perhaps the sense of ruin has always been with us. The barbarians are always at the gate. There is no final solution to any great problem except death.

There is no valid excuse for optimism as the crowns topple and cities fall to gunfire and the poor die and the churches empty for no good reason. And yet it exists and we can rejoice over the small things. My late potatoes have been planted. The winter is over. I am not big enough to grieve forever over the great tragedies.

STRAY FEATHERS
harold hosford

Owl counters, working the Delta-Richmond area of the Lower Mainland, came up with a couple of surprises when they made their final tally recently.

First, they discovered that the owls they were counting, Barn Owls, were more common than even their wildest hopes could have foreseen; and second, they found that farmers can be unexpectedly protective about the wildlife on their land, even when that wildlife is Barn Owls.

The census-takers, made up of a group from the Provincial Museum in Victoria and including former museum director Bristol Foster, checked about 140 barns — yes, that's where Barn Owls nest — and came up with about 40 nests. Allowing two adults per nest, this puts the Barn Owl population near 80 in an area where the most liberal previous estimates of their numbers ran to less than a quarter of that number.

Operating in small groups, each covering a specific area, the owl counters checked all likely barns and silos. "Likely" in this case meant frame, more than 25 years old, and suitably endowed with strategically located holes through which the owl traffic could move.

Barns were not entered without the owner's approval and this was where the second surprise came in; farmers were often not only delighted to discover they had owls on the place but, for the few that were already aware of their hay-loft boarders, were reluctant to let a band of owl-counters — no matter how just their cause — enter the barn for fear of disturbing the owls.

While attempts to survey Barn Owl populations on the Lower Mainland have been made in the past, this was the most extensive to date and the first to consider the habitations chosen by the owls as well as the owls themselves.

According to Keith Taylor, one of the team, Barn Owls seem to prefer barn lofts where baled hay is stored and where little if any disturbance takes place during the nesting season.

And, for Barn Owls, the nesting season can be almost anytime, which could mean that the figures for this owl count represent something less than the total population of the area covered.

Nests were found with fresh eggs, well-incubated eggs, newly hatched young and full-grown young. One barn contained no less than six apparently adult owls but which may have represented a pair of adults and their four nearly full grown young.

While the attitude of the farmers to the owls was a surprise — farmers have traditionally considered all birds of prey as vermin — it revealed a degree of understanding of these avian mouse-traps not usually attributed to men of the soil.

Barn Owls may be messy but, in a barn, they more than pay their way with the harvest of rats and mice they reap. Even the occasional starling finds its way into a Barn Owl larder.

I qualified that last line with "in a barn" because of a report coming out of Richmond. As the story goes, one pair of Barn Owls set up housekeeping on an apartment balcony — much to the delight of the occupants. But those same owls began using an adjacent balcony as a parking lot for their surplus rat and mouse carcasses — much to the chagrin of the residents of that apartment.

The outcome was predictable; the owls had to go. Their eggs were removed and they forthwith abandoned the project.

Mike Shepherd, who also did his bit to get a line on Vancouver's Barn Owls, suspects that the owls are a comparatively recent phenomenon of the area, arriving after man began clearing and tilling the land. He also thinks that while Barn Owls blossomed with man's inadvertent help so shall they whither, for as each of those majestic old frame barns goes down and is replaced with a spanking new building, the Barn Owls will face a housing shortage certain to cut into their numbers.

NIXON SIGNS autographs on beach below home after resignation last summer.

A Visit With Richard Nixon

By WILLIAM SAFIRE

SAN CLEMENTE, Calif. — "You and I haven't had a cup of coffee together in a long time," said Richard Nixon. He had fixed his pot himself, and hastened to assure a frowning secretary that it was the first cup he had tasted all afternoon. Evidently he has been forced to cut back on his navy coffee-guzzling habit.

The last time I had seen him was during the final week of his presidency, nine months ago, when he was under as much strain as any political figure had ever undergone. Since then Nixon had survived his brush with death and conflicting reports had come out of San Clemente that the former president was either morose or confident, still in poor health or on the mend.

Nixon has not given any press interviews since his resignation, and will not give one now; he will say his piece in his own time and his own way. Under those rules, a visit by a former colleague turned journalist hardly seemed a good idea before, but on the day that Russian-built tanks knocked down the gates of the presidential palace in Saigon, it seemed to me useful to history to spend some time with Nixon under any rules.

He looks much better. The haunted, hunted look of the final days in the White House-turned-bunker is gone. He is ruddy from the California sun, able to talk for an hour or so with a visitor without visibly tiring; the hand holding the coffee cup is steady.

Nixon is not unmindful of the irony that has made Camp Pendleton the receiving-point for so many of South Vietnam's refugees. It is as if they and he, who had been locked together throughout his presidency, wound up abandoned on the same doorstep though there is considerable difference between their straits and his. A cartoon in the Los Angeles Times shows a refugee, bowl in hand, at the door of Nixon's home: "We're your Camp Pendleton neighbors, Mrs. Nixon; may we borrow a cup of rice?"

Such mocking by fate cannot but hurt, and the renaming of Saigon as Ho Chi Minh City — which had been the Communist goal all the while they had been professing talk of peace — surely smarts as well. But Nixon remains publicly silent, not even putting out any "it is known that he believes" leaks, because he is determined not to say anything, or empower anybody to hint at anything, that might be construed as less than total support of President Ford and Secretary Kissinger.

Talking to Nixon now is a more heartening experience than anticipated because he has begun to look ahead, and no longer spends all his time brooding about everything that went sour. He is well briefed on current affairs, presumably from intelligence sources as well as from newspapers, and I hope he will have something to say about foreign policy before the fall of 1977, when his book is scheduled to appear.

Meanwhile, he has started work on his memoirs. He is limited to a few hours each day, during a period of convalescence that he expects to last until the fall, when he plans to increase his work load. He has been forced to begin at the beginning: Because the records of his White House years have not yet been made available to him, he has begun pouring over materials about his early life, his family, his beginnings in politics, his vice-presidential years, the 1960 defeat and his comeback.

Needless to say, this is not the portion of his memoirs for which the public breathlessly awaits, and he is aware that what he has to say about the 18 months following his re-election will determine how anything else he has to say will be received.

But the law's delay in permitting him access to his White House records dictates his current subject matter, which is generally uplifting to work on. His fatalism is back, which is a source of strength, and when visitors probe to get his current feelings about Messrs. Haldeman, Ehrlichman, Mitchell and other unpardoned old colleagues, the former president expresses only sadness for the wreckage of their lives.

Nixon massages his knee and flexes it to get it to work, then rises to walk a visitor to the door. He wonders what souvenir he can give the visitor to take away, since there are no more presidential cuff-links or golf balls for the concluding gesture he likes to make. A picture of Nixon in retirement — "the blue-coat shot" autographed by him, and not by Rose Woods for him — hits the spot.

In parting, the former president says matter-of-factly, "I'm surviving." And so he is; for the Ishmael of American politics, life goes on.

New York Times

ENEMIES OF INDIVIDUAL FREEDOMS

TORONTO STAR

Premier William Davis raised both hopes and fears among Ontario citizens when he said in a recent Toronto speech that his government intends to curb what he called the tide of permissiveness in society.

Davis didn't define what he meant by permissiveness, beyond saying that society tolerates some behavior and attitudes that belong to a less civilized age, and that there's a lack of respect for authority. He did acknowledge the obvious: That morals can't be legislated.

To some people, the term permissiveness connotes drug-taking, sexual behavior, pornography, exaggerated fashions such as long hair, beards and frayed blue jeans, four-letter words, and a deterioration of the work ethic.

Such people would like nothing better than for government to take repressive measures. They'd ban such books as Catcher in the Rye and Of Mice and Men from the schools and they'd bring back the strap. They'd have no sex education in the schools on the spurious ground that knowledge leads to promiscuity. They'd restore capital punishment. They'd put marijuana smokers in jail, a measure suggested in all seriousness by the president of the Canadian Association of Chiefs of Police to a Senate committee hearing. Of course, they'd censor films and television programs, probably wielding the scissors ruthlessly on nudity and sex, while ignoring the murders.

To people who believe that we live today not so much in a permissive society as in one that values individual rights and freedom of choice, any such measures — even in the name of a return to old-fashioned morality — would be anathema.

For them, it's progress, not permissiveness, to ban corporal punishment in the schools and capital punishment in the jails.

And is a government being permissive or repressive when it lowers the legal drinking age to 18 but refuses to compel people to wear seat belts when driving automobiles or to lower highway speed limits to 55 miles per hour when those two measures will save lives?

Not even church leaders, who are the arbiters if not the guardians of our morals, agree about the good or ill effects of new freedoms in human relationships and new standards in fashions and films, written and spoken language. Such subjects ought certainly to be debated.

But when government leaders go beyond debate and promise to take undefined action, they are treading perilously close to a quicksand. These issues are highly emotional. They must be discussed with careful reasoning if they are not merely to inflame prejudice. Davis had no evidence to offer that Ontario has an unduly permissive society in the disorderly sense.

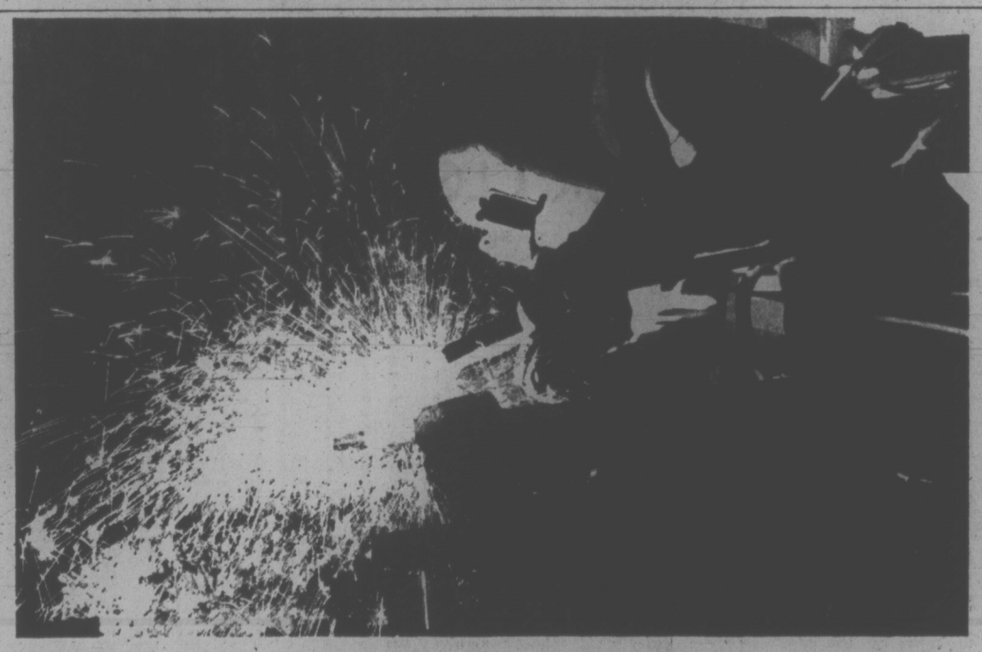

Lament for a Beer Bottle

harry bruce

HALIFAX — The age of sail is dead and gone. The noble passenger liners no longer call at Halifax. The great coal mines no longer pay their own way, the Annapolis Valley is no longer "the apple orchard of the empire." It's been generations since the busy packets nipped along the coast.

And now, unkindest cut of all, even the quart beer-bottle is sliding forever into these same mists. The mists of a glorious Maritime past. Farewell big, brown, beloved beer-bottle. Like the tern schooner, you served us well for, lo, these many years.

There was a time — and not so long ago — when the quart was king down here. In the 50s, 60 per cent of all the packaged beer in the Maritimes came in hefty quart bottles. Now, quarts amount to only 12 per cent of the market.

Once, Legion halls refused to stock even a six-pack of mere pints, they were for women, or for men who wore frilly aprons when they did the dishes. They were for effete eastern snobs, and Upper Canadians.

★ ★ ★

Now, however, it's the once-mighty quarts that many Maritime drinking joints have refused to stock. Quarts, apparently, are only for middle-aged soldiers and sailors, eccentric diehards and sentimentalists, and for a few old men with sad eyes and memories of lustier days.

But there just aren't enough of those fellows left to achieve economies of scale for the beer companies, and this spring Maritime breweries are regretfully but firmly putting the old quart out to her last pasture.

"The reason is straight economics," says Derek Oland, the youthful head of Moosehead Breweries. "In a way it's too bad, but the consumer is moving to pints."

★ ★ ★

There are those of us who believe that the quart's crime was a failure of image, that its very bulk spoke faintly of the bad old days of beer-guzzling. In our Maritime youth, for instance, no one ever used piddling pints to describe stupendous feats of beer consumption. The unit of achievement was the quart.

The quart had something to do with cigar butts, spit on the floor, a punch in the mouth, cursing, beatings, yelling, singing, leaving the little woman at home. Then, the voice of the pint was heard in our land. It said youth, yachts, girls, discotheques, picnics, barbecues, ski lodges, camper vans, everything sugar and spice. It won.

And yet, as the quart beer-bottle goes, so goes an era.

So goes one more chance to exercise our famous Bluenose thrift: beer in quarts was infinitesimally cheaper than beer in pints. So goes one more ingredient of our Maritime mores and folkways, one more strand in the fabric of our unique way of life. Must everything we hold most dear succumb to continental fashions?

Now, the quart of beer survives in Canada only in Quebec, whose people have always understood the crucial cultural significance of tradition, and in stubborn pockets of eastern Ontario. The Ottawa Valley has long had an elusive but unmistakable flavor of the Maritimes.

We salute thee, big beer-bottle. The bugle sounds. The flag flutters to half-mast. And oh, you splendiferous 22-ounce bottle, we see your mortal remains plunge beneath the depths of time, and we salute thee.

★ ★ ★

Your heart was big as a house. Your shape was as honest as a crock of beans on Saturday night. You felt as big in the palms of our hands as a football and, like the year's first warm wind over the marsh, you were always a whiff of springtime. You were a symbol of our manhood, our camaraderie, our earthiness, our capacity.

Yes, the guns resound across the water and we who knew you best salute you, and hide our eyes, and turn away to a world that is suddenly less grand than it was. A world of the ordinary. A world of the puny and pint-sized.

Finning's guaranteed equipment repairs can save you money!

Finning makes repairs to Caterpillar and other makes of heavy equipment, designs and fabricates special attachments for any type of job and offers you a full range of service support programs. All our work is guaranteed and can save you money. How?

We have the experience. In the 42 years we have been a Caterpillar dealer we have developed the expertise that enables us to go beyond the standard repair service. Take, for instance, our welding capability. Finning welding services range from custom design work on huge truck boxes to quick, expert undercarriage rebuilds to loader bucket repairs. And our modern welding equipment gives fast service on such attachments as blades, truck beds, boxes, buckets, swing frames or boom extensions.

In addition to our welding capabilities we offer you a full range of repair and maintenance programs which includes everything from a low cost periodic preventive maintenance check to complete responsibility for all your repairs and maintenance at a guaranteed cost.

Our facilities include full-scale operations, emergency service depots or resident service representatives in more than 40 locations throughout British Columbia and the Mackenzie Valley area of the Northwest Territories. Modern, spacious shops are outfitted with the latest repair tools and equipment.

And the people who work on your machine are the best trained mechanics in the province. Apprentices and journeymen are instructed in the latest machine improvements and servicing techniques.

Think about the advantages of having Finning do your equipment repairs and overhauls. Then give your Finning service manager a call. He'll be glad to give you more details on our money-saving service packages.

FINNING
YOUR CATERPILLAR DEALER
Caterpillar, Cat and ⊞ are Trademarks of Caterpillar Tractor Co.

27 Crease Avenue, Victoria. Phone 384-4144

WEEK'S RANGE AT VANCOUVER

VANCOUVER WEEKLY STOCK QUOTES
Distributed by The Canadian Press
Week ending Friday, May 16, 1975

Quotations in cents unless marked $. Odd lot sales marked z. Net change is from last week's close of same lot is.

	Sales	High	Low	Close	Net ACh'ge	1975 High	1975 Low
MINES							
Aslenian	15500	25	20	20	[illegible]8	22	8
Achron	8500	17	15	15		8	13
Adeannal							
	1300	24	24	24		30	22
Adonis	2000	8	8	8	+1	11	3½
Aex	16450	33	300	305	−30	370	181
Afton	10000	375	375	375	−25	415	275
Aleta	2000	25	23	23	−1	25	13
Alice Lk	6500	15	15	15		30	15
Andex Mns	5000	3½	3½	3½	−1	7	3½
Anglo Bo	146362	85	75	83	−2	124	42
Arcdia	13000	40	37	39	−1	44	15½
Ardo	6500	4	3½	4	+1	7	2
Arlngtn	500	3	3	3		10	2½
Arodien	28000	28	25½	26		38	22
Avino	4500	23	23	23	+ ½	34	22
Azure	283600	23	18	23	+4½	23	8
Balfour	16000	15	13	15		20	10
Barrier Rf	48200	260	235	240	−16	260	148
Bath N	35745	134	125	126	−6	145	102
Belcara	5000	15	15	15		20	6
Bil Mly	1500	9	9	9		10	7
Benson	2000	14½	14	14	− ½	26	13
Billy Goat	10000	8	7½	7½	− ½	14	6
B Giant	1400	15	14	14		20	12
Bow Rvr	48200	45	39	43	+1	47	26
Brendon	7000	10	9	9	−4	17	8
Bmac	3000	16	16	16	− ½	21	15
Bullion Mtn	5000	7½	7½	7½		15	6
BX Dev	25455	89	78	78	−12	92	59
Calico	1000	3	3	3	+1	7	2
Calivda	2000	20	17	20	+1	25	15
C Brrnca	5500	32	29	32	+4	33	25
Cantia	8460	29	25	29	+4	29	16
Canol	11500	25	20	20		30	14
Canwex	25000	16½	15	15	−1	22	14
Cardigan	12000	3½	3	3		7	2
Car Bell	4500	12	9	9	− ½	15	9
Carolin	15000	230	220	220	−20	300	210
C Cons	3000	14	13	13	−2	21	8½
Casino	600	20	15	15	−2	32	15
Celtic Mln	6000	6	5	5	−1	14	5
Charla	4500	14	12	12	−2	22	12
Chatex	625	16	14	16	−4	21	10
Clma Res	2449	48	45	45		74	40
Cinnabar	4000	32	30	30		45	17
Citex	9500	4	4	4	+1	5½	2
Col A w	300	1350	1350	1350		1350	785
Climan B	2600	$14	13	14	+1	14	7
Col pra	13000	155	143	155	+13	155	84
Cit Res	40950	57	50	57	+7	73	29
Comet Ind	3000	55	55	55		75	40
Con Bamf	16500	18	15	15	−3	26	10
Con Bound	10867	20	13	19	−1	28	10
Cons Cst Sl	25214	14	11	13	−1	18	9
Cons Colum	247690	43	34	36	−6½	56	3
C Frtn Ch	13500	12	9	9	−3	23½	7½
Cons Butf	14500	11½	9	9	−5	14	3
C Stndrd	12000	5	5	5	+ ½	9	2
Cop Gnt	3000	8	8	8		12½	6
Copr Lak	5000	7	6½	7	+1	10	6
Coralta	9000	26	25	25	−1	44	20
Cream	40300	37½	31½	35	−1	40	14
Cree Lak	1000	15	15	15	−1	25	10
Ctlas Expl	35300	18	17	17	−1	66	15
Cyp Anv Mn	100	875	875	875	+25	900	825
Cypre Res	74900	90	77	79	−7	94	43
Dalton Dev	10500	15	14	15	+1	47	10
Dankoe	10274	205	190	190	−10	256	180
Dev Kys	3000	23	21	22	−1	30	20
Dol Var	22970	21	17	17	−2	30	14
Dus Mac	16500	39	37	37	−3	45	23
Eagle R	4500	7	7	7		10	6
Enex	5400	61	53	53	−8	64	24
Exeter Mns	8000	8	7	8		14	7
Fosco Mng	18500	11½	10	10	− ½	25½	7
Geo Dyn	40000	26	10	10½		26	8½
Giant Ex	4000	7	7	7		10	1
Giant Vent	9000	9	8	9	+3	12	6
Gbrltar	700	500	495	495	−55	570	395
Gladiat	195107	18½	15	17	−1	19½	7
G Gate	22000	32	26	32	+5	35	19
Gldn Gnt	19800	49½	46	47	−2	52	40
Gold River	3000	12½	12	12½		20	12
Grandora	17000	19	16	16		65	14
Grnduc	600	115	100	100		132	100
Green Egle	5000	10	9½	9½	− ½	18	8½
Gsa Res	3010	50	35	35		70	35
Hallmark	45000	62	55	56	−4	68	35
Henriete	32500	30	27	29	+2	31	12
Hibernian	76500	30	23	28	+5	38	14
Hilnd Lode	17000	8	7	7	−1	14½	5
Hihhawk	17500	33	28½	30	−2½	34	15
H Merc	4000	34	30	30	−5	37	14½
Ice Station	11000	6	5	5	−1	10	5
Imp Met	100	14	14	14	−4	27	14
Iskut	2000	3½	3½	3½		8	3
Jackpot	5500	8	8	8		20	7
Jersey	109500	17	16	17	+ ½	20	6
Joy Ind Ltd	29500	40	35	40	−2	53	35
Kalco	21000	5½	5	5	+ ½	13	4½
Kamad	4000	18	15	17	−1	33	10
Klondex	500	55	55	55	+3	63	40
Laguna	3500	10	10	10		17	8
Largo	1000	4	4	4	+ ½	8	3
Laronge	3000	6	6	6	−2	13	5
Laura	24000	8	7½	7½	−1	12	7
Lxnto	8500	5	4¾	5		8	3½
Lobell	1000	6	6	6		6	4½
Lori Explor	2000	14	14	14		19	12
Lornex	1750	500	490	490	−10	560	365
LP Indust	8500	40	39	40	−1	42	28
M M Prcpn	3000	20	20	20		33	8
Makaco	3000	8	8	8	−2	13	7
Mark V	260750	90	76	85	−9	121	70
Midas	45498	30	25	29½	+5½	30	10
Mrl Mtn	13000	5	4	5	+1	7	2
N Cinch	22000	25	22	22		25	18
Nw Jericho	4300	7½	5½	5½	−1½	8	3½
New Minex	19400	28	28	28		33	11
N Privtr	19000	6	6	6	− ½	10½	4
New Pyrm	86730	89	65	65	−23	95	40
N Terr	12000	15	13½	13½	−1½	16	8
Nicola Cop	6000	6	6	6		12	4
Northair	74300	216	197	215	−2	270	161
orth Isl	2500	5	5	5		6½	2
N Hornstak	54600	28	22	28	+5	36	2
NW Vent	8100	57	55	56	+1	65	44
Oro	5000	5	5	5		7½	5
Oxbow	59000	49	44	47	−3	53	10
Pacific Res	43300	236	224	225	−10	240	150
Parmnt	27000	15½	14	14	−1	20	9
Pthfndr	2500	20	18	20		24	14
Pegasus	6900	76	70	70	+7	93	43
Perry Rvr	5800	195	190	195		210	150
Pnebell	2500	17	15	15	−1	23	15
Pne Lke	2000	5	5	5		10	5
P Point	200	$32⅝	32⅝	32⅝	+ ⅝	32⅝	26
Prism Res	2500	17	16	16	−2	24	12
QC Expl	74200	39	32	35	−3	44	15½
Qtsino	5500	7	7	7		7	4
Reckla	16500	14½	13	14	+1	16½	10
Remco Ind	14500	13½	12	12	−1	20	8½
Reako Exp	44000	25	22	25		30	18
Redfor Mn	2400	22	20	20	−4	29	16
Rio Plata	18000	45	42	43	−1	55	30
Robert Mns	5500	16	15	15	−1	23	11
Ryslo Silvr	5000	19	17	17	−2	30	15
Sabina	21400	151	145	145		180	66
S Jacinto	10000	39½	35	35	−3	50	20
Seaforth	30000	65	62	62	−2	75	25
Shalmar	500	18½	18½	18½		23½	10
Sicintine	5000	23	21	21	−2	25	15
Slr City	13000	12	9	12	+2	12	6
S Chief	1000	10	10	10		18	10
S Spring	5500	38	35	35		50	25
S Stndrd	29500	114	102	104	−6	136	101
Skalst	343900	19	16	17	−3½	28½	16
Sonic Ray	16055	15	10	15	+5½	15	8
Soneste Re	12050	17	15	17	−1½	36	15
Spectro	24000	11	9	9	−1	14½	4
Sproatt	3750	15	14	14		22	13
Taseko	16500	7½	7½	7½	+ ½	13	7
Tay Rvr	2000	10	10	10		15	9½
Teck A	500	235	235	235		235	
Texal Dev	11500	5	4	5		8	4
Thor Expl	19850	230	210	218	−22	375	145
Titan Pol	2400	9	4½	7½	−1½	12	3
Trwest	5000	6	5½	5½	− ½	9	4
Tcon Res	1000	13	13	13		15	11
Turismo	3000	6	6	6		10	5
Tyee	18000	11	10	10	−2	15	3
Unitd Chief	5350	15	10	10	−3	20	10
U Hearne	7500	40	40	40		56	35
U Gold	65069	30	23	30	+4	37	23
U Rayore	1600	40	35	40	+17	77	23
U Westld	2000	12	12	12		12	3
Val Co	330	600	850	600		700	520
Vntreal	21750	15	12½	15	+3	15	6
Vestor Ex	44230	220	185	210	+30	220	105
Veco Res	96860	107	100	103	+3	107	30
Wicome	33800	130	120	129	+3	130	70
W Mines	1900	220	205	220	+15	225	145
W Ring H	2825	110	105	110	+5	110	70
Wharf	6500	42	41	41	−1	80	35
Whipsw	10000	16	14	15½		20	5
Ykn Rev	7000	35	34	35	−2	54	22
Yukon Gold	8500	38	35	35		44	27
Znith	4000	15	14	14	−1	24	13
Warrants and Rights							
BX Dev A	3000	15	8	10	−5	26	6
Col B w	2400	500	425	500	+75	525	65
Colt Res B	21600	13	8	11½	+3½	18	6
Gnx Wt A	8000	8	6	6	−3	20	6
Total sales, mines						4,211,575	
46 Advances,		89 Declines,				57 Unchanged	
INDUSTRIALS							
Al Stl A	100	450	450	450	−50	5	400
Alcan	300	$23¾	23⅝	23⅝		23⅞	19
All Can b	300	225	225	225		225	145
Ardlem A	400	245	230	245	+20	245	150
Ath Col	2000	225	200	215	−20	235	95
BBC Rty Un	1400	$11¾	11¼	11½	− ¼	13⅝	10¼
Balco	600	285	280	280	+5	420	175
Block	2200	310	300	310	+5	350	300
BC Tel	3300	$10⅞	10⅝	10⅝	− ⅜	11¾	10⅝
Bc T 4½	25	43	43	43		43	43
Burg Mtg	25	205	205	205		210	190
Cdn Cel Ltd	500	550	550	550		725	495
C P	400	$15⅝	15⅝	15⅝	− ¾	17½	13¾
Canterra	99500	46	38	41	−5	58	12
Computx Ct	500	20	20	20	−2	30	15
Cor Ind	1600	480	475	480		514	410
Crstwd	2175	80	80	80		90	67
Dson Dev	800	$8⅞	8¾	8¾	+ ⅛	9	6½
Doman	100	725	725	725	+ 25	737	415
Field	500	$11¼	11	11		13	10
Finning	500	$9¼	9⅛	9⅛	+ ⅛	10⅛	7¼
Gestalt Ltd	1000	62	60	60	+4	72	28
GN Land	6500	85	80	84	+2	90	65
Grovenor	850	$12	9⅜	12		12	9
Grouse	1600	100	100	100	−5	120	85
Home A	300	526	26	26		26	21½
Hys Cda	100	280	280	280		325	275
Int Land	100	$6¼	6¼	6¼		7	6
Ionarc	900	17	17	17		20	12
Kaiser	3150	987	950	950	−	121000	490
Keg Rest	2700	75	70	70		100	60
Lrtide	1500	$7⅛	7⅛	7⅛		8¾	7⅛
M B	1200	$23¼	23	23¼	+ ¼	25¼	22¾
Massey	300	$17½	17½	17½	+ ¼	17½	14⅛
Neonex	1200	165	155	155	−2	200	111
Newco	168	8	8	8		8	7
Newmark	9400	112	105	110	−4	149	55
NC Gas	100	$11¼	11¼	11¼		11¼	9⅛
NW Sprts	15	490	490	490		495	370
Pace	8000	75	75	75	+5	75	53
PN Gas	500	230	230	230	−10	300	170
PNG pr	150	$16	16	16		17	14¾
Portcm	2000	38	30	38		38	20
Potter	675	355	345	345	−5	385	305
Pwr Crp	500	887	887	887	−	12990	887
Sertoga	100	395	395	395		400	330
Scott	500	22	22	22		22¼	18¼
G Spring	950	40	40	40	−10	77	40
Venture	28150	33	30	32		40	20
W Redek	1900	165	141	165		175	125
Wardr	1180	150	145	145	+5	165	120
Webb	6000	48	46	47		48	40
Whon A	400	587	587	587		650	420
Wdwrd	1000	$21¼	21¼	21¼		23⅜	19½
Wosks	1000	$5⅝	5⅝	5⅝	− ⅞	6⅝	5½
Warrants and Rights							
Bbc Wt	8700	140	125	140		235	125
NB CookWt	40	15	15	15	+2	25	8
First City Wt	300	320	320	320		390	320
Kaiser Wt	1650	700	650	650	+	32712	245
Okan wt	1000	35	35	35		100	35
Total sales, industrials						213,003	
14 Advances,		16 Declines,				30 Unchanged	
OILS							
Alaska Ken	2300	11½	8½	11½		20	8
August Pet	4895	17	13	13		21	8
Blindry	2000	49	47	49		82	47
C Hdgs	500	175	175	175		215	101
Charlin	20400	57	48	49	−10	81	23
Complex	3250	20	17	18	−2	25	13
Comrcl	500	5¼	5¼	5¼	− ¾	12	5¼
Concept	200	100	100	100		175	90
Cop Ex	14500	15	14	14	−1	20	12
Coseka Res	900	295	290	295	−2	320	165
Coynex Dev	34100	138	123	125	−5	138	75
Davnport	4500	46	45	46	+1	76	42
Devoil Nat	14200	30	30	30		35	16
Delta Pet	500	12	12	12		12	8
F St Jhn	500	65	65	65	+5	65	51
Freehld	1000	67	66	67	+2	100	55
Galveston	32200	172	171	171		175	117
Gt Reef	700	34	32	34	−1	35	25
Montrey A	5250	10	7	10	+1	18	7
Mtn Stats	5500	35	28	35	−5	46	15
Pan Ocn	100	$12⅝	12⅝	12⅝	− ½	13½	7¼
Pay Intl	9800	9	8	8	−1	22	6½
Plains P	31540	18	15	17	+1	18	6
Pondry	5900	30	28	29	−1	45	28
Rainier	2427	86	83	83	−3	98	33
Rand A	11000	60	55	55	−10	88	55
Range Ind	500	55	55	55		71	35
Rep Pete Co	1400	80	80	80		92	70
Seneca	23111	69	63	64	−3	114	63
Silmil Ltd	2500	15	15	15		15	2
S Christl	3000	16	16	16		25	12
Skat Res	1000	45	45	45		65	35
Stampd	114700	120	108	112	+4	120	63
Sunlife	2100	390	370	370	−20	410	210
Tacoma res	1900	25	25	25	−2	31	10
Wstn Warn	500	11	11	11	−1	20	8
Wms Gold	3000	4½	4½	4½		8	4½
Total sales, oils							362,373
6 Advances,		17 Declines,				14 Unchanged	
VANCOUVER CURB EXCHANGE							
Acano Ex	1000	6	6	6		10	6
Acaplomo	27000	5	4	5	+1	16	4
Action	1000	15	15	15	−2	20	10
Adar Res	1500	5	5	5	+1	7	1
Alvija	1000	4	4	4	+2	4	2
Amber	7500	16	15	15	−1	16	8
Aragon	1000	9	9	9		21	6
Ash Res	600	19	19	19		25	13
Athena	25000	3	3	3	− ½	8	3
Aurus	29500	32	28	28		39	20
Avalanch	20800	44	38	44	+2	80	30
Beach Gold	11500	38	36	36		42	30
Brmastr	3500	24	23	23		50	23
Belmoral	403200	65	52	59	+6	82	18
Benpel	600	130	122	122	+17	130	95
Betina	2400	26½	23	26½	+2	27	18
Bev Cal	7000	12	8½	10	−8	13½	5
Bnvsta	43500	23	17	17	−8	31	16
Bonevil	2000	9	8	8		14	5
Boro Mng	6000	30	29	30	−4	40	10
Brwstr	1500	7	7	7		10	5
Bur Gld	25500	14	10	14	+4	49	10
Cadef Res	8500	12½	8	8	−2	41½	8
Canorex	5500	29	28	29	−1	36	21
Cedar City	9500	7	6	7	−1	40	5
Chatam Rs	1500	10	10	10		15	5
Claymore	18000	85	74	75	−5	85	23
Cleaver	51500	39	35	36	−2	39	18
Coast Int	2000	18	18	18	+3	22	10
Cone	8000	7	7	7		12	3
Con Alter	23000	8	5	8	+2	10	5
Cons Cinola	2000	11	11	11	−1	25	9
Cons Mon	14500	32	28	28	−4	69	13
Cordba Dev	109750	40	35	40	+3	53	18
Corval	4000	921	20	20		40	20
Cusac Ind	400	10	10	10	−1	13	5
Dasher	54000	15	12	14	−1	32	10
Dawson Rg	8000	15	12	15	+4	18	10
Data Sys	6500	22½	20	22½	+2½	22½	10
Decade De	4500	22	20	22	+2	48	18
Decker	3500	67	64	67	+3	67	50
Deer Lk	1000	31	31	31	−4	45	29½
Diana	238500	20	16	18		23	15
Dorchestr	120000	36	28	33	+2	38	6
Dyke	1500	19	17	17		30	13
Envoy Res	28500	10	8	10		17	8
Esuina	600	15	15	15	−5	30	15
Exel	48250	9	7	9	+2	37½	5
Gbx Mns	44415	43	35	40	−2	43	13
GBS Elec	7500	45	40	45		53	32
Gentry	74900	19	11	17½	+2½	19	9½
Geor	5000	25	25	25		44	20
Geoquest	5200	100	80	80	−5	100	38
Geo Star	15700	16	12	12	−3½	18½	11
Gold Vally	23200	30	27	27	−2	35	9
Grng	115300	42	38	40	−2½	52	25
Grt Bear	29900	33	31	31	−1	40	8
Groton	3000	20	20	20	−2½	25	10½
Gulf Titn	500	32	32	32		35	32
Hilnd Quen	2100	35	25	25	−20	118	25
Highld Star	4600	18	15	15	−4½	41	14
Hifec	8500	36	34	34	−1	38	6
Hoko	15700	73	68	73	+3	73	44
Hope Bay	7200	170	170	170	+10	190	145
Host Vent	48000	28	24	25	−2½	29	15
Intl Tika	9000	10½	8	10½		22	8
Jet	13500	50	40	49	+9	65	40
Junex	126000	41	34	38	+5	41	11
Juniper	1600	16	14	14	−1	22	13
Kandahar	95266	71	60	65	−7	75	13
Kariba Mn	44000	22½	17	20		30½	16
Keith Cop	13000	5	5	5	+ ½	7	4
Kelmount	2500	10	10	10	−3	19	8¼
Kendal Mn	63500	19	16½	19	+ ½	27	6
Kerry Mng	500	9	9	9		11	9
Lion Mines	14500	20½	19	20½	−1½	24	10
Lou Mex	44300	26	23	24	−2	29	12
Manox	5000	11	10	10	−1	19	6
Mcleod	11700	20	16	18	−2	23	6
Mns. Dorad	15500	62	55	59	−5	81	35
Mntor Res	2000	11½	11½	11½		20	8
Mont Grnd	3500	9	9	9	+1	13	6
Mundee	16500	20	18	20		38	14
Nevex	35500	93	85	87	−5	93	55
New Congs	500	29	29	29	−1	30	14
New Denvr	24500	18	16	17		21	10
New Well	1000	8	8	8		17	8
NMX	11000	35	35	35		36	26½
Nrthn Valy	11000	11	6	6	−5	14	6
N Tungsten	3000	10	10	10		12	6
Norwich	237000	22	19	20	+1	28	10
Olympian	109500	35	28	34		42	25
Orina	4000	29	29	29		35	27
Pan Arctic	14500	36	28½	28½	−4	34	12
Petrowt	114600	94	85	85	−8	99	15
Philco Res	55450	40	31	31	−3	40	13
Pizza Patio	20	32	32	32	+11	39	21
Quest	11500	20	16	20	+1	27	16
Rainbow	2500	75	70	70	−10	95	50
Remar Res	2500	8½	8	8½	+2¼	10	4
Reniks	100500	92	76	92	+12	92	44
Rich Hill	1500	13	12	12	−1	16½	7½
Rimrck	4000	34	32	32	+2	75	24
Rio Siera	12000	14	12	14	+1½	20	10
Rockel	40000	62	58	62		67	45
Santa Sar.	19500	13	12	12	− ½	17	8
Saraid Dv	3000	15	13	14	−2	16	8
Sea Chem	1000	20	20	20		53	15
Skyline	3000	20	19	19	−6	25	15
Spirit Expl	11000	4	4	4		6	2
Starbrd M	5000	8½	8½	8½	− ½	20	8½
Starlett	3000	2½	2½	2½		4	2
Stellak	2000	4	3	4	+1	4	3
Swim Lk	1200	25	18	18		30	10
Synrgy	500	45	45	45		45	45
Tagus	9000	13	12	12	−1		
Tandm	1000	50	50	50	−5		
TRV	5167	96	95	96	+4		
Van Silr	500	50	50	50	+5		
Weland	7000	10	8	10	+7		
Yelstn	5000	23	20	20	−4½		
Total sales, curbs						3,259,951	
36 Advances,		54 Declines,				39 Unchanged	
TOTAL VOLUME THIS WEEK						8,046,902	
102 Advances,		176 Declines,				140 Unchanged	

VANCOUVER CLOSING STOCKS

FRIDAY

Stock	Sales	High	Low	Close	Net Ch'ge
MINES					
Aalen	1000	20	20	20	
Achron	1000	15	15	15	−1
Aex	4000	305	300	305	−5
Afton	10000	375	375	375	
And Mns	3000	3½	3½	3½	
Anglo Bo	52000	83	76	83	+2
Arlngtn	500	3	3	3	
Aroden	1500	26

U.S. Seen as Oil, Coal Exporter

By MARK L. KAUTZ

BERKELEY, Calif. (AP) — Nuclear physicist Edward Teller says the United States is capable of becoming a major world exporter of oil and coal by 1985.

Teller said the country should stop spending billions to import oil and use the money to boost production at home. He favors several controversial measures, including offshore oil drilling, strip-mining and nuclear power. He said that these can be done without harming the environment.

Other production techniques still in the experimental stage, such as converting coal into gas or oil shale into oil, could also contribute significantly to solving energy needs, he said.

But Teller said the U.S. should work toward solving the energy crisis on a worldwide scale.

"If we appear in the world market as a seller, we could have the potential to act as a stabilizing factor in the world economy for many years to come," said the 67-year-old scientist. "Instead of trying to be independent, we should emphasize interdependence and playing a positive role on the world scene."

Teller, best known for developing the hydrogen bomb, said his goal for the year 2000 is "a healthy global energy economy with ample, clean and secure energy for everyone."

In any other kind of world, said Teller, we greatly increase the risk of economic depression and war.

Within 10 years, Teller said, the U.S. is capable of increasing domestic oil, gas and coal production by 80 per cent. By 1985, he estimated it can meet its own energy needs and export nearly three million barrels of oil and about a million tons of coal a day—10 per cent of its allies' energy needs.

"These exports should have a moderating influence in the oil market and would suffice to protect any one country among our allies from the effects of an oil blackmail," Teller says in a report which will be released soon by a national citizens' committee called the Commission on Critical Choices for Americans.

Teller's 1985 production targets are mind-boggling. For example, he calls for 16.6 million barrels of oil a day. The country currently produces only about 10 million a day and is struggling to slow a steady decline of that figure.

Government, said Teller, should offer financial incentives to bring about necessary changes in industrial production.

"For instance, I believe the kind of cars we are driving today don't make sense. But I'm confident that Detroit, left to its own devices, will introduce the necessary changes."

He suggested a high annual tax on heavy cars.

To spur oil production, he suggested the government set a minimum price of $7 a barrel as a safeguard against future drops in world prices.

This measure, he said, would encourage oil companies to invest in new drilling equipment.

Planning a banquet, business meeting or reception?
Special facilities for Wedding Receptions.
Inquire at the . . . 385-6731
INGRAHAM HOTEL
2915 DOUGLAS ST.

ANNUITIES
For the Best Rate On All Types of Life Annuities
Phone or Write
H.J.F. ROSE

ASSOCIATE ESTATE SERVICES DIVISION
CANADA LIFE ASSURANCE CO.
385-1484 1070 Douglas St. 592-3759

MOTEL SITE and LODGE
This property, situated on the Island Highway, is zoned COMMERCIAL RECREATION. The land area is 3.71 acres. Accommodations, extra-large owner's suite, plus 3 rentals. Potential for further development is fabulous. For information, call:
Patrick Snow or Bud Pullan 386-7545
Island Homes Ltd.

Talk with our IDB Advisory Services Officer.

He's here to help small businesses help themselves.
If you're wondering whether there's a federal government program that can assist your business, contact our Advisory Services Officer and he will tell you what federal programs may suit your needs and put you in touch with the appropriate offices.
Call John Longman in Victoria at (604) 385-3375 or write to him at
Industrial Development Bank
850 Fort Street,
Victoria, B.C. V8W 1H6
idb ADVISORY SERVICES INDUSTRIAL DEVELOPMENT BANK

NEW 55-TON TRANSFORMER is unloaded at E and N Railway depot on Government Street after cross-Canada trip by CN Railway from Toronto and by railway barge to Victoria. The transformer, supplied by Canadian General Electric, was moved by night to B.C. Hydro's Sidney substation on McTavish Road. B.C. Tel and B.C. Hydro employees had to lift several wires en route to the substation. (Irving Strickland photo.)

DOLLAR DROP ERODES WAGES

OTTAWA (CP) — Wage gains made during the last 12 months have been partly eroded by a drop in the value of the dollar.

About half the eight-per-cent decline in dollar value, measured against the United States dollar, has occurred in the last few weeks, prompting expressions of concern from government and business.

Finance Minister John Turner, in his latest statement on the exchange value, said "anyone who thinks we can rely indefinitely on a steadily eroding exchange rate to offset the adverse impact of continually soaring costs and prices in Canada while our major competitors move to bring their own inflation under control is living in a fool's paradise."

The dollar value now is down to about 96½ cents U.S. compared with a peak of more than $1.03 U.S. a year ago.

The result has been that costs of things bought from abroad, from Japanese cars to Florida fruits, have increased.

But a government official said wage increases are only a part of the reason for the declining value of the dollar and it is difficult to assess how important this factor is.

The official, who asked not to be identified, said the dollar was over-valued a year ago. At that time, Turner was saying the prospects for the Canadian economy were the best in the industrial world.

"One of the key things that was not estimated at that point was the oil account," the official said.

Exports of western Canadian oil were bringing in enough money to offset costs of foreign oil which had to be imported to serve eastern markets. Projections of domestic supplies have shown there is less than previously believed and exports to the U.S. are being cut back. The result is an oil debt which has developed sooner than anyone expected.

The official said the drop in dollar value does not necessarily reflect a discounting of higher wage costs.

"The people who are involved in money markets on a day-to-day basis sometimes aren't that logical."

Money traders attempting to assess the deterioration in foreign trade were concerned about declines in automobile sales after the worst of the slump and car sales had stabilized at a lower level, the official said.

Part of the reason for a rush to buy foreign currencies—which tends to push the value of the dollar down—is based on a concern that the dollar value might drop even lower.

Businesses which buy abroad have been converting in foreign currencies—mostly U.S. dollars—to cover future payments in the event there is a further decline.

FOR SALE
IBM Selectric II
TYPEWRITER
$650
Phone 592-9709

ARRAN HOUSE
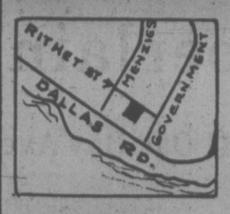

Arran House offers you a delightful setting of natural beauty and everyday conveniences. 1, 2, and 3 bedrooms, some with fireplace, 1½ bathrooms. Kitchens with 30" self-cleaning range, 14 cu. ft. frost-free refrigerator, garbage disposal, dishwasher; your own washer and dryer, lockers plus in-suite storage, some wired for freezer. Recreation room with open fireplace, sauna, swirl pool, hobby room and lounge. Quality carpets throughout. All covered parking.
Conveniently located at
545 RITHET ST.
Prices from
$38,400

OPEN FOR VIEWING DAILY
2 P.M. — 5:30 P.M. (incl. Sundays)
J. Fitterer Builders Ltd. 598-1223

MT. DOUGLAS OPEN BEAM

This lovely open beam, custom designed home has that sought after, airy, spacious feel. 3-Bedrooms, attractive living room and dining room. Finished rumpus room on lower area. Situated on a nice lot in quiet, picturesque subdivision. Priced to sell. Only $57,900. (MLS) GEORGE PARSONS 386-2955 or res. 598-3847 or GEORGE WALL 386-2955 or res. 478-5681.

COLWOOD 5 YEARS OLD

A new listing of a nice 3-bedroom, cathedral entrance home with a fourth bedroom, 2-piece bath and "almost finished" rumpus room. Lots of trees in the large newly fenced backyard. Call now to see this good buy! $53,900. (MLS) GEORGE WALL 386-2955 or res. 478-5681 or GEORGE PARSONS 386-2955 or res. 598-3847.
Mayfair Realty

Messenger Chief Aims for Riches

VANCOUVER (CP) — For a Korean-born, United States-educated mining engineer to head one of Western Canada's faster-growing messenger services may seem an unlikely thing, but not to the man who is doing it.

Tae Y. Kim, 35, is the president of Iota Messengers of Vancouver, a company whose annual sales have grown from $3,000 in 1972 to $160,000 in 1974, and are heading for the $250,000 mark next year.

He said in an interview that although he "stumbled into the business by accident," he is glad he's in it now because it makes him "very rich."

Kim, a graduate of the University of Washington, moved to Canada in 1935, and after working for Anaconda for five years decided in 1970 to get into the business world.

His initial efforts were not very successful as he ended up doing jobs ranging from delivering newspapers to driving taxis.

Iota now has a fleet of 11 vans moving letters and parcels over Greater Vancouver and the British Columbia Lower Mainland, and is in the process of adding use of a helicopter to its service.

The helicopter addition will take place in early June, and will, said Kim, be the first use of such a vehicle in the industry.

Iota, like other messenger services in the Vancouver area, is experiencing a business boom for a variety of reasons.

The uncertainty of regular postal service, beset by a series of crippling strikes, has been one asset to private firms which can offer speed and surety of delivery.

And with many young people moving into the business world, there has been an increased emphasis on speed.

"They are less patient than older people. They want delivery right away — in 10 or 20 minutes."

Kim said that with the use of a helicopter through a deal with Transwest Helicopters 1965 Ltd., it should be possible to make pickups on the tops of high-rise business towers.

Clarence House
CONDOMINIUM HOMES

"Swim"
In the Indoor Pool
One of the many fabulous amenities to help you enjoy life at Clarence House.
• Seaviews • Large 2 bedroom, 2 bath corner suites • Under cover, below-ground parking
TRADE
Your Condominium Suite or Home
Open Daily 1 to 4:30
(Except Sundays and Monday May 19th)
139 Clarence Street
(Between Simcoe and Niagara)
Call 592-2407—Exclusive Agents
Whyte & Gower
OAK BAY PROPERTIES LTD. 2227 OAK BAY AVE.
"Victoria's Leading Condominium Brokers"
Exceptional Values: Priced from $51,000 to $76,000

University Park Terrace
1870 McKENZIE AVENUE
90 One and Two-Bedroom Condominiums
OPEN DAILY including Sundays 2-8
See our Sales Representative Mr. Bud Forbes, 1870 McKenzie Ave. or call the on-site office at 477-8549, residence 652-2950
THE RIGHT LOCATION:
1870 McKenzie Avenue at corner of Gordon Head Road next to Victoria Racquet Club and Univeristy.
THE RIGHT PRICE:
From $29,900 to $40,960, including one free underground parking stall for each condominium.
THE RIGHT SIZE:
From 753 sq. ft. to 1200 sq. ft.
THE RIGHT DESIGN:
Five different unit designs. (You have to come to see it.)
THE RIGHT AMENITIES:
Reading rooms, games room, play room, exercise room, recreation room, sauna, whirlpool, controlled entrance, elevators, guest parking, approximately one acre of professional landscaping.
THE RIGHT SECURITY AND INVESTMENT:
A condominium offers carefree home ownership; security and independence from rental uncertainties; privacy and the knowledge that you are making an intelligent investment, as the Market Value must increase with the increase of land, labour, and material cost.
BONUS REFUND
Due to interest saved in interim financing, if condominiums are sold before July 1st, 1975, DIVERSIFIED HOLDINGS LTD. will refund:
$500 in cash for closing May 1st to June 1st, 1975
$250 in cash for closing June 1st to July 1st, 1975
No Cash Refund Possible After July 1st, 1975

D F Hanley Agencies Ltd.
REALTOR

SHEILA PEPIN
No doubt you've seen Sheila's name and picture many times before as one of D.F.H.'s long-time team members. Always ready to give full service effort in helping you buy or sell real property.
HOW CAN SHE HELP YOU?
3293 Douglas St.
385-7761

This advertisement is not to be construed as a public offering in any province of Canada unless a prospectus relating thereto has been accepted for filing by a securities commission or similar authority in such province. The offer is made by the prospectus only and copies thereof may be obtained from such of the undersigned and other dealers as may lawfully offer these securities in such province.

New Issue

$50,000,000

GENSTAR LIMITED

$20,000,000 10¼% Debentures to mature 1980

$30,000,000 11¾% Debentures to mature 1995

Prices

1980 Debentures: 99.50 and accrued interest

1995 Debentures: 99.50 and accrued interest

Pitfield, Mackay, Ross & Company Limited
Wood Gundy Limited
Greenshields Incorporated

McLeod, Young, Weir & Company Limited
A. E. Ames & Co. Limited
Dominion Securities Corporation Harris & Partners Limited

Nesbitt Thomson Securities Limited
Richardson Securities of Canada
Merrill Lynch, Royal Securities Limited

Midland Doherty Limited
Lévesque, Beaubien Inc.
Burns Bros. and Denton Limited

Crang & Ostiguy Inc.
Bell, Gouinlock & Company, Limited
Cochran Murray & Wisener Limited

Fry Mills Spence Limited
Odlum Brown & T. B. Read Ltd.
Pemberton Securities Limited

Walwyn, Stodgell & Gairdner Ltd.
White, Weld & Co. of Canada Ltd.
René T. Leclere Incorporée

Gendron, Norris & Osler, Inc.
Geoffrion, Robert & Gélinas Ltd.
Houston, Willoughby and Company Limited

BUYING A NEW HOME??
Then A
BUYER BE AWARE!!!

Yes . . .

Be aware that . . .
VICTORIA HUDAC
member builders provide buyers of their homes with a warranty!

Be aware that . . .
VICTORIA HUDAC
offers the services of their warranty committee to resolve consumer-contractor disputes related to member builders!

Be aware that . . .
VICTORIA HUDAC
protects the buyer! Be sure your new home is built by an association member and AVOID THE BUYER BEWARE PHILOSOPHY . . . BE AWARE!!!

Victoria* hudac

* Housing & Urban Development Association of Canada
Formerly Victoria Home Builders Association

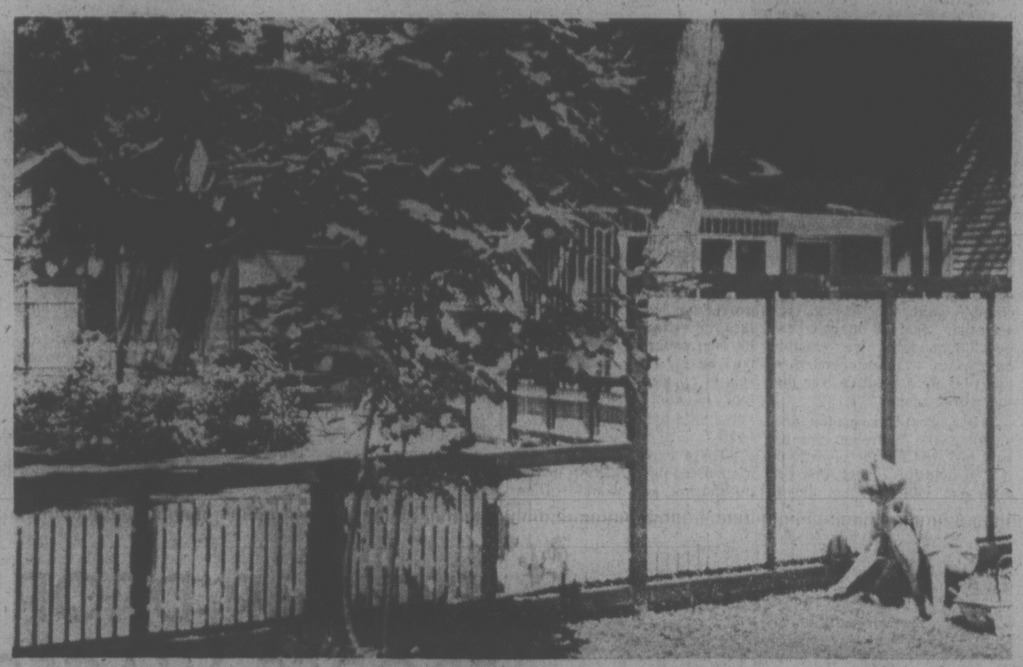

FENCE WITH REMOVABLE PANELS

Simple framing plus easily assembled lift-out panels go together to make this good-looking fence. The strips of the panel sections are closely enough spaced to give you privacy, but the design of the fence makes for a light and airy look.

The basic frame for the fence is easy to put up because there are actually very few pieces to cut and nail together. The panel sections are just strips of wood that you cut to length and fasten together with strips across the back.

The best part is that these sections lift out at any time for easy painting and cleaning. You can even take them down in the fall and paint them a few at a time during the winter.

To order the Fence pattern No. 222, send $2 cheque or money order to: DECO-PLANS, Victoria Times, P.O. Box 90, Boucherville, Quebec.

858 Student Jobs

The provinical government's student employment program has put 858 students to work in 27 regional districts.

A total of $2.1 million is being spent to provide employment on community-oriented projects designed to increase services for residents, said Labor Minister Bill King.

The majority of Careers' 75 projects are related to recreation, he said, but the program also provides for tourist information, social services, regional planning studies, park maintenance, library services and historical surveys.

LUXURIOUS CONDOMINIUM
Near Beacon Hill Park

ABSENTEE OWNER ANXIOUS TO SELL
Offered at $77,900

Top floor of new high rise. Spacious two bedrooms, two bathrooms, living room, dining room. Maximum security with quality througnout. Appointments anytime.

DOUG SHORTT
386-2111 (Office) 598-3684 (Res.)
MONTREAL TRUST CO.

Chamberlain Walk 1841 Oak Bay Ave.

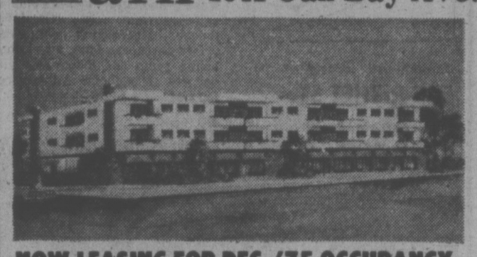

NOW LEASING FOR DEC. '75 OCCUPANCY

- Retail/commercial space
- Some smaller store spaces still available
- Fully serviced • Realistic rents

Call M. STEELE-MORTIMER, 388-6691

RIM ROBERTS INVESTMENTS & MANAGEMENT LTD.

Real Estate · Mortgages · Management

702-1175 DOUGLAS · PH 388-6691

Hitler Poster Tag $10,000

BRAMPTON, Ont. (CP) — The post-card-size, black-and-white photograph shows an elderly man introducing a shy little girl to a dark-haired man with a black moustache.

"Here, my leader, is my grandchild," reads the inscription in German on the back of the photo.

The dark-haired man is Adolf Hitler and the photo is one of a series published by the pre-Second World War German government.

Henry Lorenc, 31, a Bramalea, Ont., warehouseman, owns 47 photos from the series. He has had them since he was a child of seven but now intends to sell them for as much as $10,000 to a collector of Nazi memorabilia.

Mr. Lorenc received the photos from a former German soldier who lived next door to his family in Hamilton. He kept the cards hoping they might become valuable.

Now he has decided to sell them, noting that Nazi relics have brought high prices recently.

His newspaper advertisements brought offers as high as $2,500, but Mr. Lorenc has been unable to verify the reliability of the calls. So he consulted a reporter who has written articles on collectors of Nazi souvenirs and was told the price might go as high as $10,000.

Besides the callers interested in purchasing the collection, Mr. Lorenc has received several inquiries from people interested in how he came by it, and whether or not he was a Nazi soldier.

He explains he was born in Poland the year before the war ended and still has relatives there and in Germany. But many others are dead as a result of Hitler's attempt to produce a master race.

OPEN HOUSE
ROCKHEIGHTS — $67,900
819 Elrick Place
SUNDAY 2:00 - 4:00 P.M.

Above average quality throughout featuring large whitestone fireplace with built-in wood bin, quality built-ins, open beam construction, with expensive wood panelling throughout. Three spacious bedrooms. All this on a large view lot with superb landscaping & extensive rock work. A large wrap-around sundeck to take advantage of panoramic views.

BY OWNER 383-8345

A beautiful new concept in luxurious two-bedroom townhouses

Sherman Grove
6172 Alington—Duncan

At Sherman Grove you can select from 17 different homestyles — all architecturally designed and each is sited on its lot to ensure complete privacy and proper orientation to the sun and park-like surroundings with an average of 7220 sq. ft of land for each home.

- Built of warm West Coast wood or an attrac
- Warm cedar or attractive stucco exterior finish
- Shake roofs
- Full or partial basements
- Garages with remote radio control
- Wood burning fireplaces
- Luxurious deep pile wall-to-wall carpets

Open Daily for Viewing 1 p.m. to 5 p.m.
Open Sundays Too! (Closed Mondays)

SITE OFFICE
DUNCAN
748-9212
VILMA POMMER—VICTORIA
Res.: 658-8361
(Call Collect)

OFFICE MANAGERS
Improve Office Efficiency with Air Conditioning
For Details Call
NELS FOSTER REFRIGERATION AND AIR CONDITIONING CO. LTD.
944 NORTH PARK STREET
"In Victoria Since 1928"
Carrier
386-3475
AUTHORIZED DEALER

A Danzo and Franco Condominium
2910 Cook St.
Phone 384-4013
SPENCER CASTLE
WHERE MODEST LUXURY AWAITS

Spring brings the opportunity to use evening leisure hours:

—To view the unique recreational complex in the old Spencer home with gardens now bursting into bloom.

—To choose your spacious condominium suite in the all-steel and concrete building.

—1345 Sq. Ft.
—2 Bedroom, 2 bath
—Corner suites
—6 Major appliances
—Wide, wide views.

$67,000 — $76,500

OPEN WEDNESDAYS 7-9 p.m.
OPEN DAILY 11 a.m.-5 p.m.
or view by appointment with exclusive agents

Courtesy to Realtors
J. H. WHITTOME & CO. LTD.
706 Fort St., 388-4271
4520 W. Saanich Rd., 479-1667

Mail Thief Fined $500 In Nanaimo

NANAIMO — A man who stole the mail out of two home mail boxes has been fined $500 in Nanaimo provincial court.

Terrance Michael Paling, 23, of Nanaimo, pleaded guilty to two charges of theft.

A resident on Haliburton Street saw Paling leaving his front porch and stuffing mail into his pocket, prosecutor Jack Gibson told the court. The resident also saw Paling take more mail from a nearby house, Gibson said.

Paling was given until July 31 to pay the fine.

Hi Neighbour

NOW IN COLWOOD
To Serve You Better!!
1610 ISLAND HIGHWAY
PHONE 478-9581

PAT THERRIEN

JEAN HUTCHINSON

LINDA PAGE

BRUCE HUTCHINSON
Manager

CHRIS CAUSTON

DALE VIEWEGER

HARRY GRAY

H. SPENCER LEE

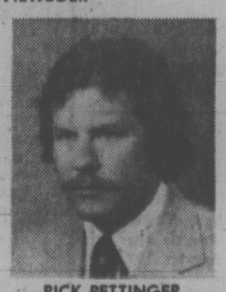

RICK PETTINGER

Personal Professional REAL ESTATE SERVICE

NOW AT TWO LOCATIONS
912 DOUGLAS ST.
1610 ISLAND HIGHWAY

MELTON
Real Estate (B.C.) Ltd.
Over 50 Years Serving Canadians — With Offices across Western Canada

PROPERTY FOR LEASE
ZONED HEAVY INDUSTRIAL

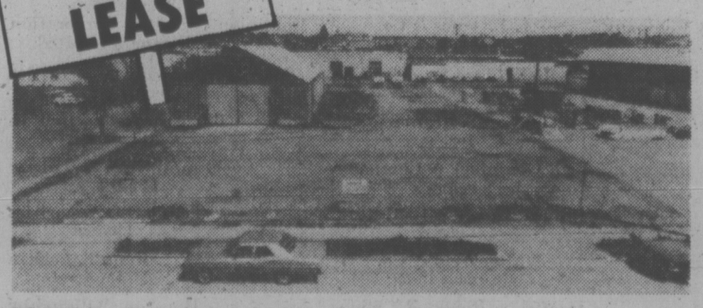

23,962 Sq. Ft. including building with 4,400 sq. ft. Can be viewed at corner Bridge St. and Hillside. Further information call Mr. Boothman, 384-1144.

Fierce Winds of North Sea Could Yield 'Clean' Energy

By GERALD PETERSON

AMSTERDAM (Reuter) — Dutch scientists are working on a giant scheme to generate "clean" energy by harnessing the fierce winds of the North Sea.

The plans envisage a long chain of wind turbines, like colossal windmills, stretching along the coast or on artificial islands out at sea.

The scheme would please Dutch environmentalists who fiercely oppose building more nuclear power plants because of the risk of pollution and damage to wildlife.

The government's industrial council for oceanology, one of the groups studying alternative sources of energy, says a power station with 150 wind-driven turbines could produce as much electricity as the 450-megawatt nuclear power station near Flushing, south Holland.

"Technically, it would be possible to start the project within six years. Right now we are evaluating the cost aspects," said Prof. Willem van Gool, chairman of the government steering committee on energy.

Experts estimate that generating electricity by wind turbines would probably cost about 50 per cent more than by conventional means because of the new technology required.

But the scientists hope that large-scale production would eventually cut costs substantially.

The marine power station would probably consist of about 50 units, each with three wind turbines built on giant steel towers 325 feet high. The units would be driven by three huge rotor blades about 164 feet long.

The units, constructed on platforms rather like oil rigs, would be placed about half a mile apart.

The scientists believe that the output of wind turbines at sea would be considerably greater than along the coast or inland, where the wind would be less strong. Only 50 turbines would be needed out at sea to produce 500 megawatts, but the same output would take 85 along the coast or 125 inland.

To master the problem of uncertain wind conditions the so-called seamills might be linked with conventional power stations supplying the main grid.

Another possibility under study is a complex system of transforming the electricity from the turbines into hydrogen by water electrolysis.

The hydrogen could then be brought ashore by pipeline or in tankers. This would be cheaper than laying a network of electric cables.

The Dutch government is studying an interim report by the oceanology council before deciding to give the go-ahead for more detailed research.

The experts noted that the scheme would have virtually no environmental drawbacks and would help reduce Holland's dependence on oil for its energy needs.

Prof. van Gool said the turbine towers would not present a hazard to shipping. "They would be no more dangerous than oil rigs at present in the North Sea."

The only drawback of the scheme likely to cause an outcry is the fact that the turbines would ruin television reception over neighboring inland areas.

For centuries, Holland has used windmills to grind corn and drive pumps draining the vast areas of the country lying below sea level.

More than 1,000 of the old windmills are operating and the oil crisis has aroused new interest in the use of small mills for providing cheap electricity for domestic use.

Correspondent Dies

MEXICO CITY (AP) — Larry Allen, 66, former Associated Press correspondent who won the 1942 Pulitzer Prize for his Second World War dispatches, has died at his home here.

WANTED

EXPERIENCED REFRIGERATION SHIFT ENGINEER

PERMANENT POSITION

Apply in Person to Chief Engineer

Peter Brooks, B.C. Packers Ltd.

Victoria Cold Storage,
Ogden Point, Victoria

Labour Relations Analyst

An excellent opportunity for career growth as a labour relations specialist. To handle in-hospital labour relations education, grievances, and preparation for collective bargaining. Some experience in a similar capacity preferred.

Education preparation at the Baccalaureate degree level with specialization in industrial relations required.

Return resume in confidence, attention, G. D. Storey, Personnel Manager.

VANCOUVER GENERAL HOSPITAL

Personnel Services 604/876-3211 — 855 - West 12th Avenue, Vancouver, B.C., Canada V5Z 1M9

POSITION VACANT

ELECTRICAL ENGINEER

ROYAL JUBILEE HOSPITAL
VICTORIA, BRITISH COLUMBIA

Required to assure all electrical systems are safely and efficiently designed, installed, maintained and compatible with future growth predictions. To include inspection and evaluation of both electrical and some mechanical work, electrical design modifications of all kinds, calculation of load requirements and specification writing for communications and air conditioning systems.

QUALIFICATIONS: A graduate Electrical Engineer with 5-years' experience in both operation and design. Membership in the Association of Professional Engineers of B.C. or eligibility for same. Experience in both high and low voltage systems and the ability to read construction blue prints of all kinds. Preference will be given to applicants with additional training and-or experience in mechanical or civil engineering. Written applications stating acceptable salary range to Director of Personnel, Royal Jubilee Hospital, 1900 Fort Street, Victoria, B.C. V8R 1J8 by May 30, 1975.

SALES—MARKETING

Major Canadian Company seeks a presently successful individual for sales career in Victoria area. Up to $12,000 starting income for individual with executive insight, good education, ambition and responsibility. We are elective and we think you should be. Investigate by sending resume to

Victoria Press, Box No. 491

OKANAGAN COLLEGE
requires
ASSISTANT REGISTRAR

The Assistant Registrar will be responsible for the following services for all instructional divisions:

admissions; registration; records; inter-institutional liaison and academic agreements; tuition fee collection and reconciliation; other duties as assigned.

Qualifications

University undergraduate degree, knowledge of College/University admissions and records, ability to work cooperatively within the College terms of reference.

Salary — $13,500

Application closing date May 30th, 1975.

Address applications to: Principal, Okanagan College, 1000 KLO Road, Kelowna, B.C.

OKANAGAN COLLEGE

Okanagan College requires instructors in the following disciplines for the semester beginning in September. Successful candidates will be appointed and must report effective 1 August 1975.

Biology
*Chemistry
Construction Engineering Technology
Early Childhood Education
English
Fine Arts
*History
Laboratory Demonstrator (Biology)
*Mathematics
Psychology
Sociology
2 Adult Basic Education

* Replacement appointments only for period 1 August 1975—7 May, 1976.

For full information and application forms write to
Principal
Okanagan College
1000 KLO Road
Kelowna, B.C.
V1Y 4X8

Applications will be received up to 30 May.

REGIONAL DISTRICT OF MOUNT WADDINGTON

Position:

TECHNICIAN-DRAUGHTSMAN

Duties:

Under limited direction to create municipal and regional base maps from a variety of data; to plot cadastral and subdivision surveys; to assemble land use information, from the field, air photographs and other sources; to act in an advisory capacity on mapping matters; to meet and provide information to the public.

Qualifications:

Secondary school graduation or equivalent with minimum of 10 years mapping experience. Additional training in related fields such as, Planning, Engineering, Surveying, Draughting, etc.; a competent draughtsman with a broad knowledge of all phases of mapping and preferably community planning; a diploma in technology from the British Columbia Institute of Technology will be considered as the equivalent to several years practical experience. Knowledge of the mathematics required in the field of legal surveys, knowledge of subdivision layout, highway location, general surveying and associated tasks; ability to organize and carry out duties with little supervision.

This is a responsible position reporting directly to the Administrator. The individual will reside in Port McNeill but will be required to travel to various parts of the Regional District occasionally.

Send written applications to the undersigned by June 9, 1975. Include age, marital status, date available, salary expected and letters of reference.

Mr. L. D. Jardine, Secretary-Treasurer,
Mount Waddington Regional District,
Box 45, Port McNeill, VON 2RO

BUSINESS MANAGER FOR LARGE B.C. INDEPENDENT SCHOOL

Must have strong Business Management ABILITIES plus some knowledge of property management. A degree could be an Asset.

Salary $15,000 to $18,000.

Subject to Abilities

Apply in Confidence to

Victoria Press Box No. 402

SUMMER JOBS FOR STUDENTS

JOIN CANADA'S MILITIA FOR THE SUMMER AND EARN 56 DAYS' PAY ($812.00) FOR 39 DAYS' WORK.

Student Summer Employment and Activity Program will provide employment from 7 July to 31 August, inclusive.

Training includes:

Emergency First Aid
Sports
Map Using
Weapons Training, including
Rifle, Sub-Machine Gun and Automatic Rifle
Adventure and Bush Survival

To Qualify You Must:

1. Have attended in 1974-75 or expect to attend in 1975-76, a high school, university or other institute of post secondary education.
2. Be physically fit and not a drug user.
3. Be 17 by July, 1975, or not have reached 34th birthday by 31 December, 1975.
4. Be prepared to arrange your own meals and accommodation.
5. Be willing to work and play hard from 8:30 a.m. to 4:30 p.m., Mondays to Fridays.
6. Be willing to attend a one-week bush camp.

Successful Candidates Will:

1. Receive a free medical examination.
2. Be issued appropriate Clothing and Equipment.
3. Be paid $14.50 per day, Weekends and Holidays included.
4. Have the option of remaining with the Militia unit of their choice on completion of the program.

APPLY IN PERSON

TO Bay Street Armoury, 715 Bay Street, Victoria, 7:30 p.m., Tuesday, 27 May or 7:30 p.m., Thursday, 29 May, 1975.

CAREERS

CUSTOMER SERVICE REPRESENTATIVE

Male or Female

An interesting, challenging opportunity is now available to join Xerox of Canada Limited as a Customer Service Representative. The successful candidate will reside in Victoria, B.C. The position will also require occasional travel to major centres on Vancouver Island.

The position includes the following responsibilities:

- The training of Xerox customers in the use of Xerox copying, duplicating and facsimile reproduction equipment.
- The ability to communicate well with people in a wide variety of business organizations.
- The ability to work compatibly with Xerox sales/technical management as well as field personnel.
- The successful candidate should also possess a good aptitude for sales and marketing. In order to qualify as a candidate for this position your back-ground should include a minimum of two years of post secondary education, degree preferred. Experience in a position which included customer contact, teaching/training would also be desirable.

A comprehensive training program is provided by Xerox of Canada. If you feel you are qualified, and are interested in investigating an exciting career opportunity please apply in writing for a personal interview. Xerox of Canada Ltd., Attention: Mr. Clare Stevens, 31 Bastion Square, Victoria, B.C.

Xerox of Canada Limited

XEROX

SELKIRK COLLEGE
CASTLEGAR, B.C.

Selkirk College is a comprehensive Community College located in a mountaineering and skiing region in Southern British Columbia.

The College invites applications for the following Faculty positions:

1. NURSING INSTRUCTOR

To teach 2 yr. diploma course.

Qualifications required: A minimum of a Bachelor's Degree, in addition to relevant Nursing and teaching experience and must be eligible for registration with the Registered Nurses Association of British Columbia.

Appointment date: August 15, 1975

2. CLINICAL NURSING INSTRUCTOR

(60% of Full time appointment)

Qualifications required: Must be eligible for registration with the Registered Nursing Association of B.C. and have relevant experience. Preference will be given to applicants having Bachelor's Degree.

Appointment Date: August 15, 1975

3. WILDLAND RECREATION INSTRUCTOR

To develop and teach in a new 2 year Wildland Recreation Program

Qualifications required: Minimum of Bachelor's Degree in a Resource Management Field such as Forestry, Biology, Geography or Engineering. Post graduate degree and work experience in Recreation or Parks Planning highly desirable. Must hold or be eligible for B.C. Class IV Driver's Licence.

Appointment Date: July 1, 1975

Salaries Commensurate with experience.

Applications should be forwarded on or before 1 June 1975 to:
Personnel Officer
Selkirk College
Box 1200
CASTLEGAR, B.C. V1N 3J1

Public Service Canada — Fonction publique Canada

These positions are open to both men and women

MARINE ENGINEERS

Environment Canada
Ocean and Aquatic Affairs Branch — Victoria, B.C.

Environment Canada has several vacancies for senior level marine engineers stationed in Victoria, B.C.

CHIEF ENGINEER, C.S.S. PARIZEAU

Salary: $16,346.10 p.a. (under negotiation)
Reference No. 75-V-DOE-62

DUTIES: Plans, organizes, directs and controls the operations of the engineering department including a preventive maintenance and repair program, control of equipment and materials, and organization of subordinates.
QUALIFICATIONS: Possession of certificate of competency 1st class motor or better.

CHIEF ENGINEER, C.S.S. VECTOR

Salary: $15,513.50 p.a. (under negotiation)
Reference No. 75-V-DOE-63

DUTIES: Similar to those of the Chief Engineer, C.S.S. PARIZEAU, as described above.
QUALIFICATIONS: Possession of certificate of competency 2nd class motor or better.

SENIOR RELIEF ENGINEER

Salary: $14,316.35 p.a. (under negotiation)
Reference No. 75-V-DOE-64

DUTIES: Assumes various senior marine engineering positions as described above in an acting pay capacity, when required.
QUALIFICATIONS: Possession of certificate of competency 2nd class combined (steam and motor).

Essential for the above positions are satisfactory health and physical condition and knowledge of the English language.

Apply IMMEDIATELY quoting the appropriate Reference No. to: Senior Staffing Officer, Pacific and Yukon Area Personnel Office, Department of the Environment, 1112 West Pender Street, Vancouver, B.C. V6E 2S1 (phone 666-1624 Vancouver for information). Applications will be considered as soon as received.

Obtain Application Form PSC 367-411p at post offices, Canada Manpower Centres or Public Service Commission of Canada. Appointments as a result of these competitions are subject to the provisions of the Public Service Employment Act.

Vancouver Resources Board

REGIONAL MANAGER

The successful applicant will be responsible to the Vancouver Resources Board and charged with the responsibility for the over-all direction and co-ordination of services and programs administered by the Board. As Administrator for the Board, the duties of the Regional Manager will include overseeing the financial, legal and operational functions of the various departments as well as the development and implementation of policies and operational procedures; liaison with the Community Resource Boards, Area Managers, legislators and other government officials, with reference to the operations, policies and philosophies of the Vancouver Resources Board; directing, assisting and overseeing the activities of staff responsible for the delivery of services to the community and performing other related administrative duties relating to the ongoing effective operation of all services within the Vancouver Resources Board.

The successful applicant will have a Bachelor's Degree in Public or Business Administration and considerable responsible experience at the managerial level in the area of social services including policy development and program administration or an equivalent combination of training and experience directly related to the requirements of this position.

SALARY: $30,000.00 per annum (1975 rates)

Interested applicants should submit a detailed resume, in confidence, to Personnel Services, 2006 West 10th Avenue, Vancouver, B.C., no later than May 31, 1975. Please refer to Competition No. 547 when applying.

CHIEF ENGINEER
CAPITAL REGIONAL DISTRICT
VICTORIA, B.C.

Applications are invited from qualified and experienced engineers interested in a senior engineering position with the Capital Regional District in Victoria, B.C.

The Chief Engineer is responsible for a major capital works program involving the design, construction, operation and maintenance of all trunk sewer systems including sewage treatment and processing facilities in the Capital Region; all aspects of solid waste disposal; regional parks development and the inspection and control of building trades work performed in seven electoral areas.

This challenging position requires a high degree of administrative ability together with demonstrated competence in the field of civil engineering, including design, construction and maintenance. The successful applicant will be expected to deal with engineering consultants on a regular basis and provide the Regional Board with information and guidance on engineering matters.

Applicants must be experienced professional engineers who are eligible for registration with the Association of Professional Engineers of B.C. Preference will be given to those with a diversified background in civil engineering combined with several years experience in a municipal, regional or related engineering setting.

The Capital Regional District is situated on the southern tip of Vancouver Island in a unique natural environment; it encompasses an area of 900 square miles, and consists of seven municipalities and seven electoral areas having a total population of 225,000. The urban hub of the region is the Victoria Metropolitan Area.

Salary is open and subject to negotiation but will relate to the qualifications and experience of the successful applicant. This position will be of most interest to those presently earning upward of $25,000 per annum. A comprehensive fringe benefit program will apply and a relocation allowance is available.

Applications in writing state qualifications, experience, and the earliest date services would be available will be received by the Executive Director, Capital Regional District, P.O. Drawer 1000, Victoria, B.C V8W 2S6, at the earliest possible date.

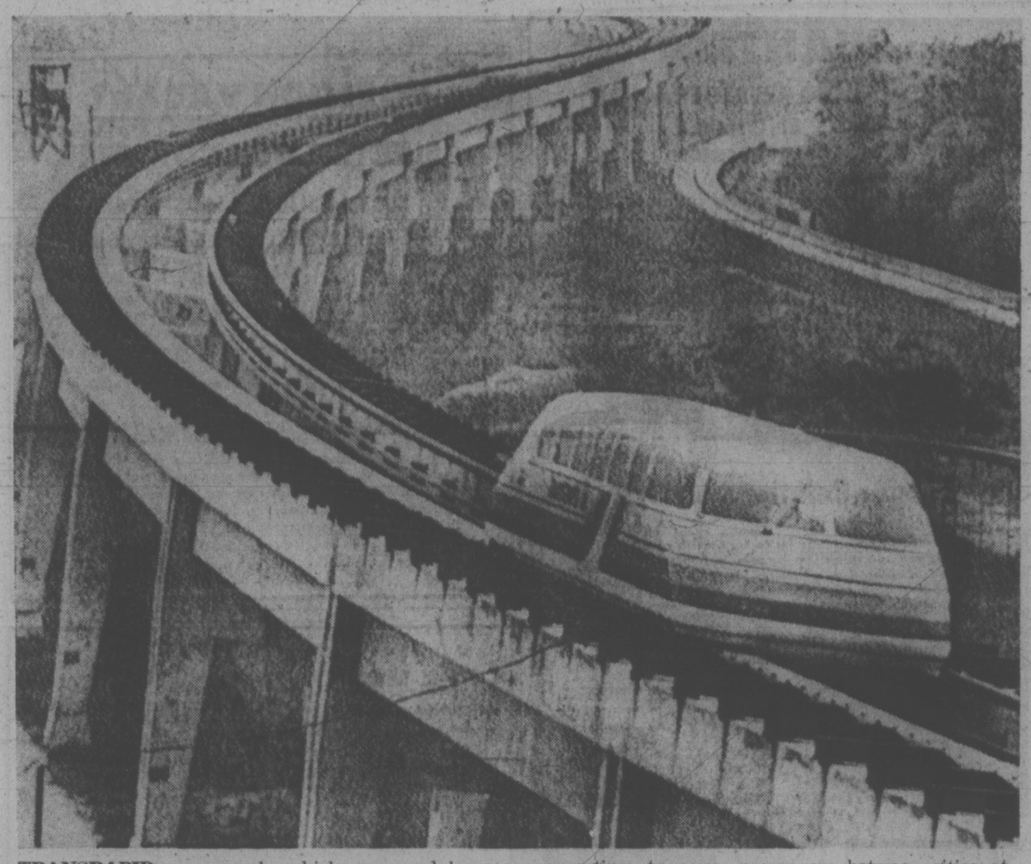

TRANSRAPID, a research vehicle conveyed by a magnetic field is making its first public run on test rails. The vehicle was designed by a West German consortium to carry passengers between cities at speeds of up to 250 mph.

Indians Go Back to Nature

VANCOUVER (CP) — Leaders of the American Indian Movement said Friday a self-survival regime has begun in British Columbia Indian communities as Indians take action to press their land claims.

Former Bonaparte chief Ken Basil, regional director of AIM, told a press conference the system has been implemented in about 60 B.C. reserves.

"We are starting to farm, develop and cultivate our lands to start producing our own food," he said.

"We have got hunting parties out and we have got people sharing."

He said the activities would take care of Indian people cut off welfare because of the decision of the Union of B.C. Indian Chiefs to reject up to $50 million a year in federal aid.

He said AIM is not pressuring Indians to refuse aid if they need it. But he said many have agreed to get by without it and that AIM is setting up caravan tours of the province to encourage the Indian people to step out on their own.

He, national AIM director Ed Burnstick of Edmonton and Vancouver AIM director Les Howse denied reports that AIM is storing guns for a showdown confrontation with authority.

Any guns seen at Vancouver's Nesaika Lodge, which AIM took over as a transient residence in March, would be "rabbit guns" bought by Indians who have been rehabilitated from the skid road and are returning to their traditional life in the bush, Howse said.

They said AIM "has slowed down" on picketing at the Indian affairs department offices in Vancouver after occupying it last weekend, but would be participating in other activities throughout the province "in the near future."

AIM is not violent, they insisted, but is prepared to resist violence instigated by the government or police.

Burnstick said he thinks guerrilla warfare training now being conducted by the Canadian forces in Alberta is aimed at dealing with a potential Indian uprising.

But in Ottawa, Col. Jean Boulet, director of information services for National Defence Department, said any such suggestion is "completely erroneous."

Col. Boulet said one of three Canadian combat groups is undergoing routine training in the Calgary area.

He also denied a suggestion by Burnstick that a special Indian militia group is being created to deal with Indians. Indians who join the armed forces are assigned to the same units as other citizens, Col. Boulet said.

Meanwhile in Prince George, a lawyer for the Stuart-Trembleur Indian Band said Friday a proposed meeting between the provincial government and the band in Victoria is not likely.

Harry Crosby said the meeting would not be productive because band councillors do not have the authority to remove a blockade, erected April 28, which cut off the British Columbia Railway's Dease Lake extension. He said that all band members must agree.

b.c. briefs

VANCOUVER (CP) — After nearly eight months of negotiations, municipal negotiators and members of the Canadian Union of Public Employment reached tentative agreement Friday on a contract.

Graham Leslie, municipal negotiator representing Vancouver, Burnaby, Delta, Richmond, New Westminster and North Vancouver city and district, said details of the tentative contract were not being released.

★ ★ ★

VANCOUVER (CP) — Industrial Inquiry Commissioner Clive McKee said Friday he has submitted his report and recommendations for settlement of the dispute between British Columbia Hydro and the International Brotherhood of Electical Workers. McKee said he doesn't expect the recommendatons will be given to the union or company until Tuesday or Wednesday, but said he is optimistic that both sides in the dispute will recommend their acceptance.

★ ★ ★

BURNABY (CP) — Roy Twaddell, 48, was sentenced Friday to 10 years on charges of armed robbery, possession of stolen money and possession of heroin, while his wife Edith, 30, was sentenced to three years on six armed robbery charges. They had pleaded guilty earlier to a total of eight bank holdups in the Greater Vancouver area between November 1974 and April, 1975.

★ ★ ★

AGASSIZ, (CP) — A prisoner considered dangerous escaped Friday from the Agassiz Mountain Prison, 70 miles east of Vancouver, where he was serving a life-sentence for murder. RCMP said Normand Blanchette, 27, was found to be missing after a head count at the medium security prison.

★ ★ ★

VANCOUVER (CP) — A branch of the Bank of Nova Scotia in the city's Broadway District burned early Friday and three other businesses were damaged after a fire apparently started in the electrical panel room of a nearby barber shop.

Controls Would End On Federal Housing

Legislation which would remove federally-funded public housing from provincial landlord-tenant controls was introduced in the legislature Friday by Attorney-General Alex Macdonald.

Rent for tenants in public housing developments is geared to income, said Macdonald, and therefore Landlord-Tenant Act Regulations do not apply. Landord is the federal government.

Also included in the Attorney-General Statutes Amendment Act is provision for appointment of an additional Supreme Court judge to raise the province's total to 24.

If the federal government appoints an extra supreme court judge, said Macdonald it will assist in reducing the court case backlog in criminal courts.

Minor changes would also include the repeal of the Arrest and Imprisonment for Dept Act passed in 1837, which has never been used, said Macdonald.

Aso wipred off the books would be the Licence Forfeiture and Cancellation Act, a bill which allowed the crown to suspend driving licences of Doukhobors.

A civil remedy is also provided for by the legislation for debtors who suffer loss, damage or inconvenience because of creditors. Minimum fine would be $100 and redress procedure directed to civil courts.

The Legal Professions Amendment Act, described as housekeeping legislation by Macdonald, would allow the B.C. Law Society to acquire property and rent part of it to non-society users.

DAILLY ANNOUNCES COMMUNITY COLLEGES

Two new community colleges in the northeast and northwest sectors of B.C. were announced Friday by Education Minister Eileen Dailly.

The colleges will serve the school districts of Queen Charlottes, Prince Rupert, Kitimat, Terrace and Nishga and also Peace River South, Fort Nelson and Stikine.

The additions bring to 14 the number of community colleges operating this September, said Dailly.

Preliminary planning has been worked out with participating school boards, she said, and the existing B.C. Vocational schools in Terrace and Dawson Creek will take part in the colleges' operations.

Zonal Bargaining No Delight

Legislation designed to introduce regional bargaining of teachers' salaries, introduced in the legislature Friday by Education Minister Eileen Dailly, hasn't delighted teachers any more than it has trustees.

Mavis De Girolamo, second vice-president of the B.C. Teachers' Federation said Friday the BCTF still prefers district-by-district bargaining to regional groupings.

Dailly's proposed amendments to the Public Schools Act will allow her to set about 20 zones for bargaining, in 74 school districts, but also allows school boards or teachers' associations to opt out of the regional zones.

De Girolamo, who is also president of the Greater Victoria Teachers' Association, said she hopes local trustees will agree to forgo the zonal bargaining group this year and get down to "eyeball-to-eyeball" talks.

Conditions vary so much from one school district to another it would make regional bargaining difficult, she said.

B.C. School Trustees Association president Mike Berg of Nelson was in Victoria earlier this week to talk to Dailly about the proposed legislation.

He said it will be "pretty ineffective" if it allows any school board or teacher association to opt for local negotiations.

Pacific Venture

TIKYO (CP) — The Industrial Bank of Japan announced Thursday it has signed an agreement for a five-party venture — including Canada — aimed at recycling petro-dollars into the Pacific basin area.

The venture will be in the form of the Kuwait Pacific Finance Co. to be established in Hong Kong.

Signing of the agreement took place here after the five parties — Japan, Kuwait, Brazil, Australia and Canada — had reached an accord following two years of negotiations.

The new firm to be headed by Al-Aldawood, chairman of the Kuwait Investment Co. KIC board of directors, is scheduled to begin business next July, the Japanese bank said.

Business activities of the new firm are mainly to promote an influx of petro-dollars from Arab and other oil-producing countries to the Pacific basin countries, including Australia, Canada, Brazil, and other Latin American countries as well as Southeast Asia.

The new firm will engage mainly in underwriting flotation of company bonds and arranging commercil loans to private enterprises and government corporations of Asian countries with petrol-dollars from member-countries of the Organization of Petroleum Exporting Countries.

Retarded 'Rights' Bill

is preparing a bill of rights for the province's mentally retarded, Attorney-General Alex Macdonald said Friday.

A full-scale study is being conducted by Mark Raetzen with the department's legal rights branch and recommendations should be completed before fall, said Macdonald.

The study is looking at guidelines for referring a mentally ill individual to an institution and protection of the assets of the mentally retarded.

There are some problems involved in protecting assets of mentally retarded, said Macdonald. Few of the handicapped are in big hospitals — most are in the community and report in to facilities in the province.

Macdonald withdrew legislation introduced earlier in the session which would have allowed one certified doctor to assess a patient as capable or incapable of handling assets.

Macdonald said he decided to withdraw the legislation until after the report is received and added that the legislation had prompted reaction from those involved in treatment of the mentally incompetent. "They had reservations about the legislation," he said.

Gov't Grant

A provincial grant of $1,113 a month has been given to the Esquimalt - Vic West - View Royal resources society, Esquimalt MLA Jim Gorst said Friday.

The grant awarded by the B.C. human resources department, will run for one year and will mainly be used to pay the salary of a community development officer in the area.

The society acts as an advisory committee to the regional human resources director, advising on community and social services needs for the area.

HORWOOD MAZDA APPOINTMENT

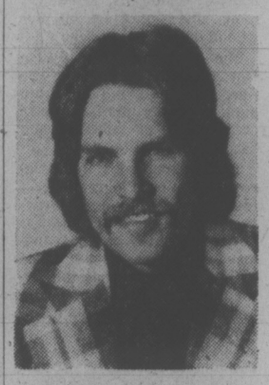

JOHN HOLLAND

The appointment of John Holland as Service Manager for Horwood Mazda is announced by Gordon Horwood, President of the company. John brings experience and knowledge to his new position and he welcomes this opportunity to serve the service requirements of all our friends and customers.

HORWOOD MAZDA
810 Johnson St.

GOOD ROOFING
INCREASES PROPERTY VALUES
Complete Roofing Service
Besides one-stop shopping convenience and the greatest selection of materials, our experts are always at your service.
Capital City Roofing and Flooring
1920 Oak Bay Ave.
598-4441
After 6 Call
Bob McINTOSH, 384-1546

Cessna Pilot Education gets your business off the ground.
PHONE: 656-2833 OR 656-4321
Cessna PILOT CENTER
$5.00
VICTORIA FLYING CLUB

NEED A NEW CAR? — LEASE IT
'75 COUGAR
351 2V 8-cylinder engine, power steering, power brakes, automatic AM radio, dual rear speakers, dual racing mirrors, luxury wheel covers.
36 Months $153 Per Month
Phone or write for further information with "no obligation."
MANAGER CLIFF FINLAYSON
SUBURBAN MOTORS
3377 Douglas 386-6131
Dealer Licence D2298

GIANT DISCOUNT
P.D.Y. FOOD CENTRE
CRAIGFLOWER and TILLICUM
Prices Effective May 18, 19, 20, 21
OPEN MAY 19th VICTORIA DAY
12 p.m. to 6 p.m.
WEEKDAYS 9 to 9
SUNDAYS 10 to 7
We Reserve the Right to Limit Quantities
Instant NESCAFE 10-oz. Jar 1.99
Government Inspected Sliced BEEF LIVER lb. 59¢
Frozen Breaded VEAL CUTLETS lb. 79¢
Krispee Tri Pack POTATO CHIPS Pkg. 59¢
Libby's TOMATO JUICE 48-oz. Tin 59¢
Magic Skim POWDERED MILK 5-lb. Bag 2.59
Kam LUNCHEON MEAT 12-oz. Tin 67¢
Laundry Detergent ARCTIC POWER King Size 1.99
Golden Ripe BANANAS 5-lbs. 1.00
Fancy Navel ORANGES lb. 10¢
Snoboy CARROTS 3-lb. Bag 59¢

Get away to it all
It's all you could ever imagine, and it's all yours. British Columbia's fabulous Totem Circle adventure.
Drive your car or camper aboard the "Queen of Prince Rupert" at Kelsey Bay. Sail 330 miles to Prince Rupert past some of the most spectacular scenery on earth. While on board enjoy fine food and stateroom accommodation. Drive almost 1000 miles to Vancouver through the snowcapped mountains to the vast rolling rangeland, long deep lakes, winding valleys and rugged mountains of the Cariboo. Then along the mighty Thompson and Fraser Canyons.
Nowhere are the great outdoors greater than in your own British Columbia. Make this the year you get away to the Totem Circle adventure.
Write for details or see your local travel agent. Ask about special off-season rates. Pay even less at a time when British Columbia can be at its very best.
BRITISH COLUMBIA FERRIES
Tsawwassen Terminal, Delta, British Columbia, V4K 3M2, Canada.
VP5E
Name
Address

Operated by Department of Transport and Communications, Honourable Robert M. Strachan, Minister
Independent or escorted tours by Bus and Ferry are also available through your local travel agent.

Official I.C.B.C. Windshield Replacement Centre.
VICTORIA GLASS
300 BAY STREET 388-4811 or 388-4141

ALLIED VAN LINES

Local and Long Distance Moving
International Moving
Expert Packing and Crating Service
Commercial Moving Specialists
Office, Display and Electronic Moving
Call us for a free estimate
DOWELL'S MOVING and STORAGE
630 ESQUIMALT ROAD 384-7191
"Remember, we move families, not just furniture"
We've been doing business since 1920

AEROSOLS:

Convenient Spray Cans Big Item, But Are Buyers 'Getting Taken?'

By ROGER STONEBANKS
Times Staff

Some say they are puncturing the stratosphere.

Others say they are just full of gas.

Either way—or neither way—they are a big item with consumers. They are the aerosol sprays.

Growing rapidly over the last 15 years in scope as well as popularity, they are a big item with consumers for one major reason: Convenience.

"They sell exceptionally well, to the point where you can only buy laundry starch in a can," says Vance Gill, manager of Canada Safeway supermarket at Fort and Foul Bay Road.

"It's the convenience that people like."

A typical supermarket sells more than a dozen kinds of products in a spray can—window cleaner, cheese spread, first-aid for small cuts, anti-static spray, rug shampoo, air fresheners, drain cleaner, furniture polish, starch, whipping cream, disinfectants, insecticides, suntan oil.

Consumer Affairs Minister Phyllis Young believes the public is "getting taken" when they buy products in aerosol cans because most of the contents are gas.

But B.C. could not feasibly ban aerosols and she does not plan any formal advertising campaign against their use.

Gill says aerosols sell well among consumers of all ages. "There's something in an aerosol for everyone to have in the home."

He believes it is possible to put more products into aerosols but he isn't speculating on what will come next.

"I don't think you ever reach a limit on what you can do these days."

Aerosol sprays present no special problems with storage, he says, except whipping cream which must be refrigerated.

Gill admits that the cost of a product in an aerosol is probably greater than in a non-spray form.

But, he adds, it's probably more efficient. "But it's mostly convenience even if they pay more for it."

The biggest sellers in aerosols are deodorizers, for the body or for the room, followed by shaving cream, starches and in summer insecticides, he says. Anti-static sprays also sell well.

Aerosols are not perfect, and Gill is ready to admit to the most common complaint.

"We do get a lot of returns of aerosols that do not work," he says, although it is probably a "very small percentage of the total." Either the pressure has leaked or the cap has broken. Some cans seem to have to be held in a certain way to ensure they spray.

Meanwhile, scientific studies have set people wondering whether the gas used to pressurize aerosol cans—fluerocarbons—mixing with ozone in the stratosphere might break down the earth's protection from deadly ultra-violet radiation from the sun.

The studies, while not conclusive, have generated enough concern within the scientific community that the National Academy of Sciences in the United States has established a special committee to study the problem.

Perhaps of more obviously—immediate concern is what people can do with aerosol sprays to harm themselves.

The U.S. Consumer Product Safety Commission reported last week that abuse of aerosol sprays is estimated to kill 125 Americans a year, most of them young people who deliberately inhale everything from spray paint to deodorant to produce a "high."

The estimate was based on examination of death certificates throughout the country. All the deaths except one were the result of intentional abuse.

Ms. Young says 60 to 90 per cent of aerosol contents are gas. She proved this for herself by testing a product used to prevent food sticking in frying pans.

She sprayed a nine-ounce can, costing $1.29, into a brandy snifter and found it contained only one ounce of product.

A $1.29 bottle of vegetable oil, which would do the same thing, contains 24 ounces of product, she says.

Marj Korman . . . spray-struck

SEA WALL TENDERS PLANNED

Tenders will be called in August for construction of a 1,150-foot sea wall for the ministry of transport's marine base on the former Victoria Machinery Depot property on Dallas Road.

The construction will mark the beginning of the conversion of the site, which covers more than 12 acres.

Due to be completed early in 1978 at a 1974 estimate of $10.4 million, the base will be the third largest ministry of transport facility in Canada.

It will employ more than 400 people. Facilities will include a heliport and hanger, a 600-foot wharf, a 12,000 square foot administration building, storage and repair depot.

The new base is part of a 15-year-old federal program to consolidate transport ministry services.

The base's administration offices are now on the fifth floor of a Douglas Street building. Four helicopters used in searches and for maintenance of navigational aids work out of the Victoria International Airport. The three coast guard cutters, two weatherships and a navigational aid ship dock either in Esquimalt or the Inner Harbor.

Victoria Times
SATURDAY, MAY 17, 1975 11
SECOND SECTION

UVic Governors Open Meetings

The University of Victoria's Board of Governors will hold its first open meeting Tuesday at 2 p.m. in the Commons Block Green Room.

S. J. Cunliffe, president of the local engineering firm of Willis, Cunliffe, Tait and Co., was re-elected chairman of the board of governors at its last meeting in April.

Cunliffe said the open meeting policy is in line with the fact that the board has for the first time five elected members — two faculty, two students and one staff. The elected positions were set up under the new B.C. Universities Act. The remainder of the board consists of eight government appointees and two ex-officio members — the university president and chancellor.

Until a more adequate meeting place is arranged there will be about 25 seats for people wanting to go to the meetings. The seats will be given on a first-come basis.

CUNLIFFE
. . . new chairman

Pair Charged in Robbery

Two men appeared in Victoria provincial court this morning charged with robbing a 26-year-old man of $1,240 in Saanich Thursday afternoon.

David Edgar Forslund, 22, of 2107 Dowler and Dennis Leslie Grimshaw, 34, of 857 Haywood were remanded in custody to Wednesday for the crown to show cause why they should not be released. No pleas were entered.

The pair is accused of robbing Blair Birch at knife point in the 3000-block Milgrove shortly after 4 p.m.

Birch, a Victoria taxi driver, said today he had arranged to meet two men in front of the B.C. Forest Products mill on Gorge Road.

The men had been passengers in his cab a few days earlier and had agreed to mechanically test a car Birch had mentioned he was thinking of buying.

Birch said he went with the two men in their car but became worried when they pulled over and stopped in front of a house at 3180 Milgrove.

Suddenly, he said, the man on his right pulled out a knife and held it to his neck. Birch said he grabbed the blade and snapped it in two, cutting his hand.

As he was struggling to get out of the car the driver reached over, grabbed his left arm and put a sleeper hold on his neck.

"I passed out," Birch said. "The next thing I knew I was lying on the grass beside the curb and was $1,240 lighter."

He said he had cuts about his nose, mouth and hand.

He went into a house at 3181 Milgrove and contacted police.

Minutes later Victoria city police stopped a car at Wark and Kings and took Forslund and Grimshaw into custody.

Youth Dies After Crash

Franklin Medland, 16, of 3313 Aldridge died of internal injuries Friday afternoon in Royal Jubilee Hospital, following a car accident on Munns Road.

He was driving a small car on a gravelled bend about one mile north of Prospect Road when it overturned.

A spokesman for the RCMP Colwood detachment said an unidentified boy passenger escaped without injury.

VICTORIAN DAYS PROCESSION

Boats to Bathtubs in Line Up

For the first time in Victorian Days history a boat parade featuring everything from plush power cruisers to two bathtubs will take place in the Inner Harbor this evening at 6 p.m.

Mayor Peter Pollen will take the salute aboard the 42-foot power cruiser Walithy, owned by Con Andrre of Vancouver.

The boats will be dressed with pennants, burgees and flags. Skippers, crews and guests will be in costume.

Eighteen dancers of the Royal Scottish Country Dance Society, Victoria Branch, will perform reels, jigs and strathspeys on the Lower Causeway from 5:30 to 6 p.m. and again from 7 to 7:30 p.m.

From 6 to 6:30 p.m. the 125-member band of Seattle's Shoreline high school and their 16-strong drill team will perform on Belleville. From 7:30 to 8:30 p.m. there will be a concert by Seattle's Evergreen high school's 60-member concert band.

From 8:30 p.m. onwards, Rusty Thompson's four-piece Dixieland band will be playing on the Lower Causeway.

At the Stardust Ballroom, the Victoria Ethnic Circle will sponsor a Victorian Days Mardi Gras dance from 9 p.m. to 1 a.m.

Other Victorian Days events scheduled are:

Sunday:—

—8 a.m. to 4:30 p.m., Canadian Archery World Team trials, University of Victoria.

—8 a.m. to 5 p.m, Junior horse show, Victoria Riding Academy.

—10 a.m. to dusk, Painting and crafts display with artists at work, 700 block Yates Street.

—10 a.m. to 5:30 p.m., Fibres show, 500 Fort Street.

—10 a.m., Vancouver Island baton competition, Cedar Hill Community Centre.

—10 a.m. to 7 p.m., Victoria Society of Artists' art exhibit, Hillside shopping mall.

—10 a.m. to 8 p.m., Victoria Glass Bottle Collectors' show, George Pearkes Arena.

—11 a.m., Church service, Centennial Square.

—1:30 p.m., Concert by Medford High school's Black Tornados, Heritage Court.

—2 to 8:30 p.m, Fun frolic, Douglas and Yates Streets and Centennial Square.

—2 p.m., Concert, Cameron bandshell, Beacon Hill Park.

—2 to 3 p.m., Naden band concert, Centennial Square.

—2 p.m., Arlington high school band concert, Saanich Peninsula Hospital.

—3 p.m., Ingraham high school band concert, Cameron bandshell, Beacon Hill Park.

—3 p.m., Concert, Matson Lodge.

—3 p.m., Concert, Gorge Road Hospital.

—3 p.m., Concert, Willows Park.

—3 p.m., Concert, Glendale Hospital.

—3 p.m., Meadowdale high school band concert, Queen Alexandra Solarium.

—3 p.m., Evergreen high school band concert, Memorial Pavilion.

—3 p.m., Carillon concert, Heritage Court.

—3:30 p.m., Costume parade, Centennial Square.

5—p.m., Evergreen high school choir, Chanteurs, Centennial Square.

—7 p.m., Concert, Cameron bandshell, Beacon Hill Park.

—7 p.m., Evergreen high school band concert, Yates and Douglas Streets.

—8:30 to 9 p.m., Redwood Empire band sunset ceremony, Centennial Square.

—9:30 to 10 p.m., Torchlight parade, City Hall to Empress Hotel.

—10 to 10:15 p.m., May Queen procession from Empress Hotel to Parliament Buildings.

—10:15 to 10:30 p.m., Crowning of May Queen on steps of legislative buildings.

—10:30 p.m. Fireworks display, Inner Harbor.

Monday:

—8 a.m. to 4:30 p.m., Cangdian Archery World Team trials, University of Victoria.

—8 a.m. to 5 p.m.. Open horse show, Victoria Riding Academy.

—9 a.m., Carillon concert, Heritage Court.

—10 a.m. to dusk, Painting and crafts display and artists at work, 700 block Yates.

—10 a.m. to 12:30 p.m., Victoria Day Parade, Mayfair shopping centre to Superior Street.

—10 a.m. to 5:30 p.m., Fibres show, 500 Fort Street.

—10 a.m. to 4 p.m., Display of historical gowns by the Costume Society of British Columbia, Emily Carr Gallery.

—11 a.m., Evergreen high school's Chanteurs, Memorial Pavilion.

—12:30 p.m., Carillon concert, Heritage Court.

—1 to 5 p.m., Gorge regatta, Gorge Kinsmen Park.

—2 to 3 p.m., Opportunities for Youth brass band, Centennial Square.

—2 to 4 p.m., Victoria Conservatory Choir Auxiliary's tea, lawns of Craigdarroch Castle.

—2:30 p.m., Newsboys world championship ice-cream-eating contest and intra media first annual Harmony Super Bowl and businessmen's float-eating contest, Harmony Bowl, 1200 block, Broad.

—2:30 p.m., Evergreen high school band concert, Gorge Kinsmen Park.

—3:30 p.m., Concert, Gorge Kinsmen Park.

—5 to 7 p.m., The Rube Band, Centennial Square.

—7 p.m., Governor John R. Rogers band, Cameron bandshell, Beacon Hill Park.

—7 p.m., The Intercultural Association of Greater Victoria's International Village of kiosks, featuring international foods, souvenirs and entertainment by the Vancouver Island Scottish Country Dance group, Chinese community, Zagreb Croatian dancers, Native Indian dancers and the Spanish centre.

—8:15 to 9:30 p.m., Band concert by 5th. B.C. Field Battery, Royal Canadian Artillery, Centennial Square.

Tuesday:—

—10 a.m. to dusk, Paintings and crafts display and artists at work, 700 block Yates.

—10 a.m. to 5:30 p.m., Fibres show, 500 Fort.

—10 a.m. to 4 p.m., Historical gowns display by Costume Society of British Columbia, Emily Carr Gallery.

On this day only there will be a reception held with refreshments at a nominal charge.

—10 to 11 a.m., Sir James Douglas Scottish Dancers, Centennial Square.

—11 a.m. to noon, View Royal elementary school choir, Centennial Square.

—11 a.m. to dusk, International Village, Centennial Square.

—Noon. Rocking chair marathon starts at Hillside shopping mall.

—1:30 p.m., Blanshard elementary school's art display, 700 block Yates.

—2 to 3 p.m., Victoria Pearly Band, Centennial Square.

—3 to 4 p.m., Folk singer Dorothy Butts, Centennial Square.

—4 to 6 p.m., The Rube Band, Centennial Square.

—6 to 8 p.m., International entertainment by the Vancouver Island Netherlands Association, Spanish centre, Krakus Polish dancers and Royal Scottish Country Dance Society, Centennial Square.

—6 p.m. to 1 a.m., Canadian Restaurant Association's appreciation night ball, Empress Hotel.

—8:15 p.m. to 9 p.m., Victoria police community band concert, Centennial Square.

★

Music All the Way In Monday's Parade

It will be music, music all the way in the Victoria Day Parade, due to set off from the Mayfair Shopping Centre at 10 a.m. Monday.

Close to 50 bands will be taking part, at least 35 of them from out of town.

This year's theme is Salute to Music and the first of about 40-odd floats in the parade will be decorated in this theme with May Queen Sylvia Russell of the Parklands senior secondary school aboard.

One of the largest bands in the parade, Redwood Empire Band of California, will be a combination of 200 Santa Rosa high school students and students from Analy high school in Sebastopol.

The smart-stepping Seattle Police Marching Drill Squad will be among the many entries.

Leaving the shopping centre, with armed forces personnal and bands in the forefront, the parade will continue along Douglas to Humbollt, then along Government to Superior, behind the legislative buildings.

Comfort Station No Such Thing Until Tuesday

It's going to be, most definitely, an awful inconvenience. In all senses of the word.

The so-called Comfort Station — that delicate North American euphemism for public lavatory — down by the corner of Wharf and the Causeway, will be no such thing. At least until Tuesday.

Despite valiant efforts by city workmen Friday to get the premises open and operational, the underground station will be closed to traffic over the long holiday weekend.

Which means that visitors and everyone else who might be in need will just have to seek relief elsewhere.

The venerable civic establishment, built some time in the 1920s, is usually closed for the winter months to avoid possible freezing problems, and reopened in time for the Victoria Day weekend.

But this year the problems in preparing it for use were compounded by construction work on the corner rounding project at Wharf and the Causeway.

First the power hook-up was found to be cut, then the water supply. But soon after 3 p.m. Friday those services had been restored and things were looking, in Cape Kennedy jargon, AOK for launch.

But then came the hold. City engineer John Sansom reported, with a pained expression, that staff had noticed a distinct smell of gas down amongst the cubicles.

The lead couldn't be immediately traced so to avoid any risks to patrons he ordered the lavatories closed, he said.

Ald. Bill Tindall, in charge of the central area development committee, admitted the city has a woeful lack of public conveniences in the downtown area.

"I would say it should have a fairly high priority on our list of priorities," he added.

City, Incredibly, Stopped in Tracks

max low

Bees buzzed contentedly around a lone hive.

Nearby, potatoes were just starting to poke their green tops through the earth. And young beans and peas were beginning the long climb up neatly-made wooden frames.

It was a peaceful scene and quite typical of the Island in spring, except that a young woman carefully tended the garden and she wore only a long skirt, baring her breasts to the warm sun.

That shouldn't have stopped Victoria in its tracks. But it did.

A horrified James Bay resident fell off the back porch then rushed to the telephone. The forces of law and order stormed to the scene and the whole thing hit the front page of a Victoria newspaper (not The Times).

Incredible and ridiculous! In fact, it's incredible just how ridiculous people can get some times. Isn't it a pity we can't unwind a little, and look for truth in some things, instead of seeking evil in everything?

I went there, to the garden, to see if she was still laughing about the foolishness of an incident that never should have been. But, alas, I found no young lady, with or without a top on.

Instead, I was met at the back door by a tall young man wearing only a bathing suit and a frown. He was upset, naturally. The front page story, while not including a name, made sure people knew where to go to gawk by putting the address in twice in a three-paragraph item. It was the joke of the day at a nearby corner gas station where the young man had stopped on his way home.

"The police constable who came here should be reprimanded for his actions," said the young man. "Although she was fully dressed when he arrived, he harrassed us and warned us that if it happened again, there would be trouble. Then he went away but kept cruising by to see if she was out in the garden again. And then he came back to the house and tried to interrogate us some more—and I don't believe he can do that unless he lays charges."

What the young man couldn't understand is if people wanted to complain, why didn't they go to see them instead of phoning the police?

Because it's the easy way out, that's why. That way, they don't have to face unpleasantness themselves. And it's a ridiculous waste of time for the overworked police to have to investigate things like that.

Once I was down at Willows Beach filling a couple of paper bags with sand to take home and freshen up the children's sandbox when a police car screeched to a halt and an officer leapt out. It was like a scene from Mannix.

He told me it was illegal to take sand away. And when I said surely his talents could be better used elsewhere solving robberies of a slightly greater magnitude, he smiled and apologized and said they had to follow things up whenever a resident complained.

And he made me tip out the sand while, from a second-floor window of an old house near the beach, an elderly woman watched, rubbing her hands and gloating. She had brought down the strong arm of the law singlehandedly.

At the Victoria Police Station, an officer in a high-up position admitted that following up calls like this are often a waste of time.

"But we have to do it," he said. "After all, the topless gardener of James Bay may have been a distraught woman who was in need of psychiatric help. She could have been stripping off all her clothes in public—you don't know until you get there."

The police officer couldn't stop chuckling as he went on to say that this case wasn't nudity, though.

"She only had her top off and if people don't want to look, they can look the other way," he said. "In her own garden, I would say it's her prerogative. I wouldn't know what charge to lay. I'd have to ask the prosecutor and see if he knows of anything in the good book."

But back in the garden with the bees, the young man was anything but chuckling.

"We'd rather just be left alone," he said. "We keep a nice place here and we have children. We don't need this kind of publicity."

Anyone who would phone the police for a thing like this must be sick, he says.

"They're not healthy—they've been neurotic for so long, they think this is being healthy."

I thought we'd come a long way, baby, in our outlook of life and on what is right and wrong and just what is indecent. Maybe we haven't.

For a guideline of what's expected, the Victoria City Council's book reaches back to a bylaw introduced in 1946.

Under the heading A Bylaw with the sub-heading Relating to Public Morals, it reads:

"No person shall profanely swear or make use of any indecent, obscene, blasphemous or grossly insulting language, or be guilty of any other immorality or indecency in the City of Victoria, in any street, public place, restaurant, hotel, or any other place to which public have or are permitted to have access, or in view of or hearing of a public street."

Whew! What a mouthful. Might have sounded okay when they wrote it back in '46. But it's pretty sweeping, seeing as no one knows just what "any other immorality or indecency" really is.

To follow that one to the letter of the law today, the police would need to pull in about three-quarters of the people of Victoria.

Mt. Douglas Repeats

Tom Griffin and the Mt. Douglas track and field team were alike on a chilly Friday afternoon.

Both were the class performers in the 29th annual Greater Victoria high school championships at Centennial Stadium.

Griffin was the individual standout and his school was clearly the dominant team.

With Griffin doing his bit, as expected, by contributing a pair of record-breaking victories, the Stan Gill-coached Mt. Doug team overwhelmed the opposition in winning its eighth straight team championship.

Mt. Doug swept both boys and girls honors — for a third straight time — and the overall championship with a record 751 points to finish a distant 215 points ahead of Claremont.

Winding up his high school career, Griffin broke his own meet mark by taking the 800-metre race in one minute, 53.2 seconds, then set a record in the 1,500 with a 4:03.7 time.

Griffin also came through with a sparkling anchor leg as Mt. Doug's 4x400 relay team established another record — one of 22 set despite chilling winds.

Justifiably, Griffin was named the outstanding male athlete of the meet.

Claremont's Debbie Scott, who also won the girls' 800 and 1,500 runs in record times, was the top female performer.

Diana Rose of Mt. Doug and Ian Sutherland of St. Michael's University School were other individual winners. Diana was the outstanding performer in girls' field events while Sutherland topped the boys in that category.

There was unexpected ease for Claremont in the scramble for second place. Many had predicted it would by a tight struggle between Oak Bay and Claremont, rated considerably weaker this year after losing several stars by graduation.

Instead, the Claremont contestants came up with determined and excellent efforts to give their school a smooth breeze to the runner-up position while Oak Bay became locked in the bitter battle with Esquimalt.

Oak Bay, deprived of valuable points when Jacquie Bryan, a potential winner in three girls' field events, missed the meet because of a wrist fracture, lost that one, too.

After running in close contention with the Bays all afternoon, Esquimalt wrapped up third place for the second successive year with a 33-point margin over Oak Bay.

Among the Esquimalt standouts were sprinter Carole Pickard, Gavin Smart, winner of the 400 metres event, and high jumper Bruce Miller.

Dale Baptiste dashed to a victory in the 100 metres and appeared a probable winner of the 110-metres boys' hurdles final until hitting the final hurdle and finishing second behind Claremont's Allan Sheridan.

Kathy Weich captured two sprint finals and ran powerful anchor legs in two relay events to lead Victoria High to fifth place in team standings.

Next outing for the meet's leading athletes will be the Vancouver Island high school meet next week at Centennial Stadium.

Winner Jon Smith of Oak Bay (centre) rounds first turn in 3,000-metre event

Soggy trouble at water jump in steeplechase contest

Photographs By John McKay

TEAM STANDINGS

Mt. Douglas	751
Claremont	536
Esquimalt	376
Oak Bay	343
Vic High	185
Belmont	165
Spectrum	80
Dunsmuir	79
St. Michaels	54
Parkland	49
Reynolds	16
Norfolk House	16

RESULTS OF SCHOOL TRACK FINALS

'A' Section

Boys' Events

110-metre hurdles: 1. Allan Sheridan (C); 2. Dale Baptiste (OB); 3. Dave Carey (E); 4. Wynn Wright (MD). Time: 16.4 seconds.

400-metre hurdles: 1. Bruce Miller (E); 2. Wynn Wright (MD); 3. Rick Merrifield (C); 4. Mark Salter (MD). Time: 59.7 seconds (record).

100-metres: 1. Dale Baptiste (OB); 2. Derry Donaldson (MD); 3. Bob Jones (MD); 4. Gordy Parker (OB). Time: 11.4 seconds.

200-metres: 1. Derry Donaldson (MD); Barry Biellier (OB); 3. Gavin Smart (E); 4. Bob Jones (MD). Time: 23.2 seconds.

400-metres: 1 Gavin Smart (E); 2. Dave Cox (VH); 3. Paul Rowe (OB); 4. Barry Biellier (OB). Time: 51.2 seconds.

800 metres: 1. Bob Noble (E); 2. Ted Bartlett (C); 3. Dan Galloway (C); 4. Chris Finding (OB). Time: 2:02.5 minutes (record).

1500 metres: 1. Bob Noble (E); 2. Ted Bartlett (C); 3. Paul Kynes (P); 4. Greg Heagle (SMU). Time: 4:24.5 minutes.

3000 metres: 1. Greg Heagle (SMU); 2. Sean Cochlan (E); 3. Colin Harris (MD); 4. Charley Gray (MD). Time: 9:34.2 minutes.

1500-metre steeplechase: 1. Sean Cochlan (E); 2. Colin Harris (MD); 3. Jeff Bell (OB); 4. Ron George (B). Time: 5:13.8 minutes.

4x100-metre relay: 1. Mt. Douglas A; 2. Spectrum A; 3. Esquimalt A; 4. Claremont B. Time: 43.8 seconds (record).

4x400-metre relay: 1. Belmont A; 2. St. Michaels A; 3. Spectrum A; 4. Dunsmuir A. Time: 3:40.3 minutes.

High jump: 1. Don Whightman (B); 2. Dave English (B); 3. Paul Rowe (OB); 4. Ryan Thibadeau (B). Distance: 13.78 metres (record).

Long jump: 1. Brent Fougner (MD); 2. Jim Bissenden (MD); 3. David English (B); 4. Ryan Thibadeau (B). Distance: 6.25 metres.

Pole vault: 1. Raul Estrada (C); 2. Joe Achadinha (MD); 3. Tony Burns (C); 4. Paul Zozual (C). Height: 4.27 metres (record).

Javelin: 1. Ian Sutherland (SMU); 2. Grant Westmorland (C); 3. Ben Shotton (E); 4. Ron Bryant (MD). Distance: 47.82 metres (record).

Discus: 1. Harold Willers (C); 2. Cal Young (E); 3. Ron Bryant (MD); 4. Paul Molholm (C). Distance: 39.40 metres.

Shot put: 1. Harold Willers (C); 2. Ben Shotton (E); 3. Paul Bowers (MD); 4. Paul Molholm (C). Distance: 13.74 metres.

Hammer throw: 1. Ian Sutherland (SMU); 2. Grant Westmorland (C); 3. Ben Shotton (E); 4. Ron Bryant (MD). Distance: 47.82 metres (record).

Girls' Events

100 metre hurdles: 1. Wendy Davies (MD); 2. Diana Rose (MD); 3. Gail Prince (OB); 4. Lis Atkinson (C). Time: 16.1 seconds.

100 metres: 1. Kathy Welch (VH); 2. Carole Pickard (E); 3. Gayle Anderson (MD); 4. Cathy John (C). Time: 12.4 seconds.

200 metres: 1. Kathy Welch (VH); 2. Wendy Davies (MD); 3. Carole Pickard (E); 4. Janice Lane (E). Time: 25.6 seconds.

400 metres: Debbie Campbell (MD); 2. Cheryl Matthews (E); 3. Janice Lane (MD); 4. Julie Cox (VH). Time: 59.0 seconds.

800 metres: 1. Debbi Scott (C); 2. Sharon Young (E); 3. Debbie Campbell (MD); 4. Mary Cavin (OB). Time: 2:14.3 minutes. (record).

1500 metres: Debbie Scott (C); 2. Julie Rainey (B); 3. Sharon Young (E); 4. Ulla Hansen (MD). Time: 4:39.0 minutes (record).

4X100 metre relay: 1. Mt. Douglas A; 2. Vic High A; 3. Claremont A; 4. Mt. Dougas B. Time: 49.6 seconds.

4X400 metre relay: 1. Mt. Douglas A; Vic High A; 3. Claremont A; 4, Esquimalt A. Time: 4:06.0 minutes.

High jump: 1. Diana Rose (MD); 2. Penny Murray (MD); 3. Sue Carson (MD); 4. Louise Herlinveaux (P). Height: 5'4".

Long jump: June Bracks (MD); 2. Diana Rose (MD); 3. Penny Murray (MD); 4. Pam Cox (E). Distance: 5.21 metres.

Javelin: 1. Lorraine Mosher (MD); 2. Bev Gait (MD); 3. Gale Prince (C); Kathy Wilkinson (C). Distance: 35.12 metres.

Discus: 1. Jeanine Wright (C); 2. Heidi Purgal (B); 3. Mary Oud (C); 4. Louise Herlinveaux (P). Distance: 30.30 metres.

Shot put: 1. Nancy Foster (OB); 2. Leslie Godfrey (VH); 3. Shelley Godfrey (VH); 4. Paula Wareham (E). Distance: 10.41 metres.

'B' Section

Boys' Events

110-metre hurdles: 1. Ron Arcuri (E); 2. Bernie Willock (C; 3. Ed Murray (S); 4. Rick Merrifield (C). Time: 17.8 seconds.

400-metre hurdles: 1. Gordon Horth (C); 2. Bernie Willock (C); 3 Nick Vale (C); 4. Ron Arcuri (E). Time: 61.6 seconds.

100 metres: 1. Jim Bissenden (MD); 2. Ken Eng (VH); 3. Bill Myles (MD); 4. Ted Cuckovich (B). Time: 11.6 seconds.

200 metres: 1. Bill Myles (MD); 2. Brian Stober (P); 3. Steve Craig (S); 4. Ken Eng (VH). Time: 24.8 seconds.

400 metres: 1. Gary Bechtold (E); 2. Alf Syten (C); 4. Russ Martin (OB); 4. Mark Salter (MD). Time: 52.3 seconds.

800 metres: 1. Bob Noble (E); 2. Ted Bartlett (C); 3. Dan Galloway (C); 4. Chris Finding (OB). Time: 2:02.5 minutes (record).

1500 metres: 1. Bob Noble (E); 2. Ted Bartlett (C); 3. Paul Kynes (P); 4. Greg Heagle (SMU). Time: 4:24.5 minutes.

3000 metres: 1. Greg Heagle (SMU); 2. Sean Cochlan (E); 3. Colin Harris (MD); 4. Charley Gray (MD). Time: 9:34.2 minutes.

1500-metre steeplechase: 1. Sean Cochlan (E); 2. Colin Harris (MD); 3. Jeff Bell (OB); 4. Ron George (B). Time: 5:13.8 minutes.

4x100-metre relay: 1. Mt. Douglas A; 2. Spectrum A; 3. Esquimalt A; 4. Claremont B. Time: 43.8 seconds (record).

4x400-metre relay: 1. Belmont A; 2. St. Michaels A; 3. Spectrum A; 4. Dunsmuir A. Time: 3:40.3 minutes.

High jump: 1. Don Whightman (B); 2. Dave English (B); 3. Paul Rowe (OB); 4. Ryan Thibadeau (B). Distance: 13.78 metres (record).

Long jump: 1. Brent Fougner (MD); 2. Jim Bissenden (MD); 3. David English (B); 4. Ryan Thibadeau (B). Distance: 6.25 metres.

Pole vault: 1. Raul Estrada (C); 2. Joe Achadinha (MD); 3. Tony Burns (C); 4. Paul Zozual (C). Height: 4.27 metres (record).

Javelin: 1. Ian Sutherland (SMU); 2. Grant Westmorland (C); 3. Ben Shotton (E); 4. Ron Bryant (MD). Distance: 47.82 metres (record).

Discus: 1. Harold Willers (C); 2. Cal Young (E); 3. Ron Bryant (MD); 4. Paul Molholm (C). Distance: 39.40 metres.

Shot put: 1. Harold Willers (C); 2. Ben Shotton (E); 3. Paul Bowers (MD); 4. Paul Molholm (C). Distance: 13.74 metres.

Hammer throw: 1. Ian Sutherland (SMU); 2. Grant Westmorland (C); 3. Ben Shotton (E); 4. Ron Bryant (MD). Distance: 47.82 metres (record).

Girls' Events

100-metre hurdles: 1. Cathy Ambrose (C); 2. Marianne Wilson (D); 3. Connie Thaagaard (B); 4. Sherylon Sloat (R). Time: 19.0 seconds.

100-metres: 1. Nancy Littley (OB); 2. Kathy Gibson (MD); 3. June Bracks (MD); 4. Janet Sheppard (NH). Time: 13.7 seconds.

200-metres: 1. Leslie Howe (C); 2. Joanne Ridley (D); 3. Lynn Thompson (C); 4. Janet Sheppard (NH). Time 27.7 seconds.

400-metres: 1. Leslie Howe (C); 2. Annete De Hoog (S); 3. Dianne Fougner (MD); 4. Lynn Thomson (C). Time: 61.4 seconds (record).

800-metres: 1. Julie Cox (VH); 2. Lynn Ridley (D); 3. Margo Sweeney (OB); 4. Janet Ford (OB). Time: 2.35.2 minutes (Record).

1500-metres: 1. Ginny Oakley (E); 2. Gina Eaton (E); 3. Tish Doyle (MD). Time: 5:29.2 minutes.

4x100-metre relay: 1. Spectrum A; 2. Oak Bay B; 3. Parkland A; 4. Norfolk House A. Time: 53.1 seconds (field record).

4x400-metre relay: 1. Mt. Douglas B; 2. Spectrum A; 3. Oak Bay B; 4. Dunsmuire A. Time: 4:22.7 minutes. (Record).

High jump: 1. Terri Gardner (B); 2. Debbie McClelland (OB); 3. Dianne Greene (NH); 4. Marion Wilson (D).

Long Jump: 1. Charlene Cockrill (S); 2. Laura Jones (E); 3. Wendy Cairns (OB); 4. Cheryl Matthews (E). Distance: 4.43 metres.

Javelin: 1. Leslie Godfrey (VH); 2. Sue Taylor (OB); 3. Sherry Gale (E); 4. Lori McCulloch (C). Distance: 37.13 metres (Record).

Discus: 1. Joanne Griffin (MD); 2. Debbie Gerath (S); 3. Mary Lynn Bellamy (E); 4. Toni Britnell (C). Distance: 90'0" (record).

Shot put: 1. Jan Dumontier (C); 2. Joan Carruthers (OB); 3. Jeanine Wright (C); 4. Louise Herlinveaux (P). Distance: 9.19 metres.

Western Canada Major Jr. Lacrosse
McDONALDS
vs.
BURNABY
ESQUIMALT SPORTS CENTRE
TUESDAY 8 P.M.
Adults $2.00, Students $1.25
Children $1.00

WRESTLING
MEMORIAL ARENA
Thurs., May 22, 8:00 p.m.
PACIFIC COAST TITLE
SEIGFREID STEINKE
(300 lb. New Champion)
vs.
GUY MITCHELL
(250 lb. Former Champion)
10 MAN TOP ROPE BATTLE ROYAL
5 Other Matches First
LITTLE BEAR vs. IVEY
MULUMBA vs. LEWIS
VOLKOFF vs. ARJIT
CALYPSO vs. YAGI
FROELICH vs. BENCE
Tickets on sale at Arena Box Office 384-1522
$3.50, $3, $2.50
Under 12, $2 Rush

OPENING DAY!
THIS SUNDAY, May 18TH
MEN'S SR. BASEBALL
DOUBLEHEADER — 1 & 3 P.M.
LAMBRICK PARK — OFF TORQUAY

WESTERN SPEEDWAY
presents
"HOLIDAY SPECIAL"
DOUBLE HEADER
MONDAY AFTERNOON
* SUPER STOCKS *
* CLAIMERS *
TIME TRIALS APPROX. 1 P.M.
(after the Parade)
MONDAY NIGHT
* SUPER STOCKS *
* CLAIMERS *
and
ORVAL THE CLOWN
TIME TRIALS 7 P.M. RACING ACTION 8 P.M.
ADULTS $3; STUDENTS AND OAP $2.50
CHILDREN 6-12 $1.00
WESTERN SPEEDWAY

Well, If You Must Know, A Penny Farthing Is . . .

JACK LEONARD
. . . ready for race

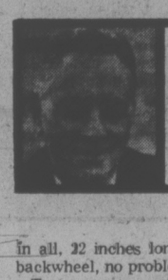

bill walker

I know it sounds ridiculous but they're going to have a 15-mile Penny Farthing bicycle race in our town next Wednesday. Not that a Penny Farthing race is new. Heavens forbid. Beacon Hill used to be the scene of many in the distant past. But today, even a Penny Farthing is something different, let alone a race.

It's all a part of Victorian Days. The race will start at 2 p.m. at the corner of Government and Discovery, go up Discovery to Douglas, south on Douglas to Belleville, west on Belleville to Dallas and around the waterfront to Beacon Hill. There will be 12 laps around the park to the finish line. A lap around the park is one mile.

So what's a Penny Farthing? Well, it's one of those silly-looking contraptions, sometimes referred to as a velocipede, with a big front wheel, a tiny back wheel and, for the past five years has shown up in the Victoria Day parade ridden by a tall gentleman in a tall hat and wearing striped trousers and tails. Meanwhile, everyone at curbside marvels at how the cycle stays upright, let alone how the rider manages to control it.

★ ★ ★

Jack Leonard is the gentleman responsible for "putting some fun back in the parade." "I used to enjoy watching that chap Smith ride his tricycle in the parade," Leonard recalled. "So when I got through with my duties with the Canadian Scottish — I was a sergeant major — I entered my Penny Farthing and have been doing it every year since."

A chimney sweep by profession, Leonard builds bicycles as a hobby and plans to have two ready for the great Penny Farthing Bicycle Race. He plans to ride one himself and says either Joe Barrett or John Smith of a local cycle club will ride the other. "I don't want it to hurt their amateur standing," Leonard explained regarding the doubt as to who would ride. "But they have both practiced on the bikes and are very good. Matter of fact they are pretty hot."

At the present time Leonard is building six other Penny Farthings, and if anyone is interested the going price for "Boneshakers" these days is "around $308". That's what Russ Hays Bicycle shop paid for six it has, and also the Cap Hobbis shop in New Westminster, which should have 10 entries in the Victoria race.

Bruce Thom of the sponsoring firm, Labatts, says he expects 20 entries, including one from Santa Rosa, Calif. He has also had enquiries from Uniondale, N.Y. and from a fellow who won a Penny Farthing race on the big track at the Indianapolis Speedway in 1973.

★ ★ ★

Leonard is not disturbed at the influx of other talent however. He feels his local product will stand up and, "If I can't make it, one of the young fellows will," he suggested.

"It's time consuming," he added, "building a bike like this. I have to make all my own spokes for the big front wheel, 72 in all, 32 inches long, and all must be brazed to fit. For the backwheel, no problem, bicycle spokes will do."

Two years ago when the first Great Penny Farthing Race was held from Vancouver to Victoria, Leonard had his bike collapse under him. "One of the bicycle joints broke," he said. "It just fatigued. But it let me down very easily."

This year, he's replaced the bearings and if his personal bike is bigger than others, a 54-inch wheel compared to the standard 48, that's no problem except on the hills.

Leonard, now 54, has been working out daily from 6 to 7 each morning, and is in good shape. "I think our age bracket will do all right," he added. "I guess I've ridden my bike about 500 miles all together."

★ ★ ★

It was around 1880 that the Penny Farthing was the ordinary bicycle of the people. The "high-wheeler" as it was also called was the in-bike of the upper and middle class. It got its name "Penny Farthing" from its contrast of a big and a small wheel to the big penny and the smaller farthing, the coin of the realm at the time.

Before that, of course, was the "walk-along." It was invented about 1790. It was a kiddie-car design, the rider walking the bike while straddling a beam between two wheels. This was followed by the "draisine" which had a steering bar and which was introduced to Britain around 1818.

Ernest Michaux, a French locksmith, invented a bicycle with pedals attached to the front wheel around 1860 and Pierre Llallment, another Frenchman, was given the first patent on the "boneshaker" in 1866. Actually the pneumatic tire was invented in 1846, but had to be reinvented in 1888 by J.B. Dunlop, a veterinary surgeon, and that secured permanently the position of the bicycle as a vehicle for transport and pleasure as we know it today.

So the boneshaker, as the name implies or Penny Farthing is normally no treat to ride; and maybe race. But nonetheless, the race will go on. And if you happen to see a rider out practicing early some morning before then, it will probably be Jack Leonard.

"That's the best time to go out draggin," he said.

The 15th Annual
DAFFODIL CUP RACE
"TONIGHT!!"
Time Trials
7 P.M.
Racing Action
8 P.M.
Sanctioned by
C.A.M.R.A. and W.R.A.
32 Entries To Date
SUPER MODIFIEDS, SPRINT CARS and REAR ENGINE CARS
* NORM ELLEFSON Spokane, Wash.
* DON McLEOD Tacoma, Wash.
* ART BIGIONI Soledad, Calif.
* ROY SMITH Victoria
100 LAP FEATURE RACE
* Trophy Dashes * Heat Races *
Rain Date Sunday 1 P.M.
Adults $3.50 Students and O.A.P. $2.50 Children 6-12 $1.00
WESTERN SPEEDWAY

Deadline Is Next Friday For Parks Tennis Entries

Less than a week remains before the deadline for submitting entries to the second annual Victoria Times Public Parks Tennis Tournament.

Entry deadline is 5 p.m. next Friday, May 23, and first-round matches are slated to start one week later.

Entries have been coming in steadily for the popular men's singles, but so far they are well below last year's numbers in the other three events — the women's and junior boys' and girls' singles. Age limits are over 14 for all events and for the junior singles all players must be under 18 as of Oct. 1, 1974.

Only one of its kind on Vancouver Island, the tourney is designed for the average person who plays tennis on public parks courts. In fact, members of private clubs or those who play for public parks teams in the Island League can't enter.

Expected to run through June, July and August, the tournament will wind up with a gala grand finals day early in September. Fine prizes will be presented to the winners and runners-up in all four events.

If you want the fun of testing your game against other public parks players just like you, just fill in the entry form below. We'll do the rest.

But get cracking. There's not much time left!

THE VICTORIA TIMES

Public Parks Tennis Tournament

(Co-Sponsored by The Vancouver Island Lawn Tennis Association)

OFFICIAL ENTRY FORM

I apply to enter the tournament and agree to abide by the rules laid down.

NAME .....

ADDRESS ..... TELEPHONE .....

Date of birth (if entering junior event) .....

I would like to enter (name of event) .....

Entries close 5 p.m., Friday, May 23.

Clip and mail, or bring completed form to: Tennis Tournament, Victoria Times, 2621 Douglas Street, Victoria

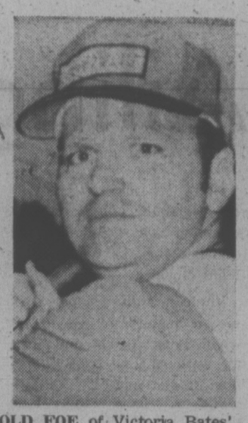

OLD FOE of Victoria Bates' pitchers, third baseman Tom Wagner is back with Seattle Pay 'n' Pak as teams hope to renew rivalry in six-team invitational tournament at Royal Athletic Park. Play got under way this morning and winds up Sunday.

Wings Losing Dionne

TORONTO (CP) — Captain and centre Marcel Dionne wouldn't continue playing for Detroit Red Wings for any amount of money, his agent said Friday.

Toronto lawyer Alan Eagleson said in interview that the management of the National Hockey League team and the city itself were the main reasons Dionne rejeced a four-year contract for $1-million.

Alex Delvecchio, general manager and coach of the Wings, had announced earlier in the day in Detroit that Dionne, the team captain, would not return.

Dionne told Delvecchio he would sign with another NHL team after he becomes a free agent June 1.

Delvecchio said Dionne was looking for more money. "He said 'the name of the game is money'," the Red Wing general manager said.

Eagleson said he told the club two weeks ago that his client had two offers from World Hockey Association clubs and that he would shop around the NHL to determine his market value there.

"Difficulties exist in the Detroit organization, and he's had considerable difficulty with the Detroit press."

Eagleson said his client, who felt that as team captain he was a spokesman for the team, was often quoted out of context.

"After one game in Montreal, a comment was made to him that Detroit had only four or five players of proven NHL calibre. He agreed.

"The next day the papers claimed Marcel said the reason Detroit couldn't win was that it didn't have players of NHL calibre. The club didn't listen to his explanation."

In four seasons with the Red Wings, Dionne accumulated 365 points, the most ever by a player in the first four years of his NHL career.

Although his Winnipeg Jets failed to make the playoffs, Robert Marvin Hull continued to pull in individual honors today when he was named the World Hockey Association's most valuable player during the 1974-75 season.

It marked the fourth time in 18 years as a professional that the Golden Jet has taken the MVP award—on two of those occasions with Chicago Black Hawks of the National Hockey League.

In announcing the awards, WHA president Dennis Murphy also revealed that Hull's linemate, Anders Hedberg, was the WHA's rookie of the year; veteran J. C. Tremblay of Quebec Nordiques the league's outstanding defenceman; rookie Mike Rodgers of Edmonton Oilers the most sportsmanlike player, and Sandy Hucul of Phoenix Roadrunners the WHA's coach of the year.

No-Hit Win

Lefthander Mel Nelson recorded the first no-hit game in the Stuffy McGinnis Men's Softball League this season by pitching Ingraham Hotel to a 5-0 decision over Sooke Merchants at Central Park on Friday.

Nelson, an 11-game winner with Mike's Sports Shop last season, struck out eight and walked four batters as Century posted its fifth straight victory.

Two-run singles by Lou Vermette, in the first, and John Coccioloni, in the second, gave Nelson all the offensive support he needed.

★ ★ ★

Tony's Holdings regained a share of first place in the Heywood Men's League by dumping Molsons 8-4.

Ed Baines got Tony's started with a three-run homer in the third inning.

★ ★ ★

Home runs by Tommy Davis and Doug Harrison helped Mike Kirby to claim the decision as Seaboard Properties outlasted KOA Kampground 11-8 in a Sidney Senior Men's League game at Sanscha Park.

★ ★ ★

Ken Fox and Barry Wilkin combined on a two-hitter as Seaboard Construction of the Stuffy McGinnis League edged Sooke Juniors 3-2 in an exhibition at Topaz Park.

★ ★ ★

McGINNIS LEAGUE

Sooke	000 000 0—0	0 4
Ingraham	220 100 x—5	8 4

Ron Fedosenko and Eric Walker, Alden Govenlock (6); Mel Nelson and Paul Kraeling.

HEYWOOD LEAGUE

	W	L	GBL
Eagles	3	0	—
Tony's	3	0	—
Capital Builders	1	1	1½
Molsons	1	2	2
London Boxing	1	2	2
Metro Toyota	1	2	2
William Head	1	2	2
Webb and Trace	0	2	2½

Next games: Today — William Head vs. Capital Builders, Webb and Trace vs. London Boxing.

British Columbia Physical Fitness and Amateur Sports Fund
and the
British Columbia Amateur Hockey Association
invite applications for the position of
PROVINCIAL HOCKEY DEVELOPMENT CO-ORDINATOR

DUTIES: In Co-operation with the British Columbia Amateur Hockey Association to assist in extending participation in hockey at all levels throughout the Province; to co-ordinate and conduct coach, referee and player development programs throughout the Province at all levels; to assist local hockey organizations to carry out clinics for coaches, officials and players; to implement programs for up-grading officials and coaches; to develop technical resource material; to establish a communication system with all coaches, referees and related groups, and to distribute the latest in research and technical information.

QUALIFICATIONS: Extensive background in coaching and refereeing hockey.

SALARY: Commensurate with qualifications.

JOB LOCATION: British Columbia Amateur Hockey Association office, Victoria, B.C.

APPLICATION: Please send your application by personal letter to: British Columbia Physical Fitness and Amateur Sports Fund, Parliament Buildings, Victoria, B.C. Your letter should state salary expected and give full details of your education and hockey experience.

Applications Must Be Submitted By June 1st, 1975.

act 1.
ACT ONE UNIFORM SERVICE
"First Appearances Count"
PHONE 384-5031
For Complete Uniform Rental Service
325 COOK ST.
Division of Fairfield 1-Hour Martinizing

BINGIS is NOSTALGIA May 26-31

BOAT SHOW WEEK
at
MAPLE BAY MARINA
MAY 17-25, '75
• Arriving This Week—The All New
NICHOLSON "27"
• Fully Commissioned
• A Sailor's Dream
ALSO FEATURING—Brokerage from 7 to 70 feet.
• Luxury • Commercial • House Boat • Sail, Etc.
Proudly Introducing the
GRAND MARINER
for Vancouver Island.
An off-shore diesel cruiser in the traditional Trawler design—to suit your budget!
The Yacht Sales & Brokerage Div. Of Maple Bay Marina
Birdseye Cove 746-4131

SPORTS SHORTS

Lethargic Ali Stops Lyle in 11th Round

Times News Services

Claiming that at 33 he is a young man, Muhammad Ali says he wants to give Joe Bugner, Joe Frazier and George Foreman a shot at his world heavyweight boxing title before the year is out.

Ali did not look so young for 10 rounds Friday night, when 33-year-old Ron Lyle appeared to be winning their title fight.

But that ended in the 11th, when Ali unleashed a barrage of head punches that left the exconvict helpless and finished, his one shot at fame and fortune ended in a few seconds of speed and power.

Ali, who had a bruise over his left eye as he came out for the 11th round—one in which he told his handlers between rounds he would finish Lyle—credited his new strategy of wearing down his foe for the swift ending to a dull fight.

"I knew I was behind because he had thrown the most punches, but I came out serious to win all the rest of the rounds," Ali said.

Ali collected $1 million for his second defence since knocking out Foreman for the title in Zaire.

Lyle got $100,000 and now must face charges of second degree assault and felony menacing in Denver arising out of an altercation with his estranged wife. Lyle already has served 7½ years in the penitentiary for second degree murder although he later was parolled and then pardoned.

At 224½, Ali was the heaviest he's been for his 14 title fights, and he gave a lethargic performance in the first four rounds.

★ ★ ★

Elsewhere in sports . . .

Arguing over what they said were bad line calls, Romanian Ilie Nastase was locked out and Britain's Roger Taylor walked out of the $80,500 British hardcourt tennis championships at Bournemouth.

Nastase was disqualified for "persistent arguing" during Friday's quarter-final match against Patrick Proisy of France. The Romanian star was leading 5-4 in the first set when he began arguing after a linesman called his smash out.

Besides Proisy and Orantes, top-seeded Guillermo Vilas of Argentina and New Zealand's Onny Parum moved into the semi-finals, Vilas with a 6-2, 6-4 win over Bernie Mitton of South Africa and Parun with a 1-6, 6-4, 6-3 victory over Jan Kodes of Czechoslovakia.

★ ★ ★

Entries from the University of Victoria have qualified for today's finals in the West Coast spring sculling championships at San Diego.

Giving UVic its first representation in the finals are John Alexander, in the senior singles, and Doug Cunliffe, Tim Pixtone and Cox June Van't Reit, in the open pairs with cox.

Alexander finished third in his initial heat and was second in the repechage while his teammates came up with a pair of third-place showings to reach the final.

★ ★ ★

IN GENERAL: Dave DeBusschere, a former all-star in the National Basketball Association, now 34, has been named commissioner of the American Basketball Association . . . Alberta has joined Manitoba and British Columbia as provinces boasting organizations of competitive curlers . . . A national association is expected to be formed in Edmonton in six weeks' time . . . Victoria's Murray Keating, the former record-holder, had to settle for runnerup honors Thursday when New Westminster's Gary Salmond broke the Canadian hammer throw record with a toss of 218 feet, 4½ inches at the B.C. international track meet in Vancouver . . . University of Victoria's Debbie Brill won the women's high jump with a leap of five feet, 10¼ inches . . .

PACIFIC FLIGHT TRAINING
Arnold Parlee
Private, Commercial, Multi-Eng., Float & Instrument Ratings
656-2829

GLOBAL PAVING
Phone 383-1614
ATTENTION
SPECIAL SPRING PRICES

CALL NU-WAY FOR
Unitog UNIFORM RENTALS
Add Prestige to Your Business Image
Unitog Uniforms are tailored for the key-man look, geared to today's look of competence in serving public needs. For information about uniform rentals.
PHONE 382-4266
NU-WAY CLEANERS LTD.
420 William St., Victoria
Unitog Representatives for the Greater Victoria area

Juan de Fuca RECREATION CENTRE
1767 Island Highway, Victoria, British Columbia
CENTENNIAL POOL PUBLIC SWIM SCHEDULE
Monday to Friday: The previously posted schedule remains in effect.
Saturday and Sunday: Effective until June 30th as below.
Saturday: 1:00-5:00 and 6:00-9:00 (all ages) 9:00-10:00 (adults)
Sunday: 1:00-5:00 (all ages) 6:00-8:30 (family) 8:30-9:30 (adults and masters)
Monday, May 19 Only: 1:00-6:00 (all ages)
NOTE: This schedule subject to change.
For further information phone 478-8384

VI COACH LINES
A TEAM IS ONLY AS GOOD AS ITS COACH SO TAKE ONE OF OURS TO YOUR NEXT AWAY MATCH
Ensure that your team arrives rested and relaxed by chartering one of our fleet of deluxe highway cruisers with reclining seats, air conditioning, background music, washrooms and ample baggage space for your equipment.
PHONE 385-4417
IMPERIAL CHARTER SERVICE

Hatching a plan for your own new world?
Straight ahead is The Great Life. It's all yours. All wonderful.
If a diamond ring is part of the plan, you'd be starting out right to shop Birks. Our variety of ring settings is so large that choosing the right one is easier. And the result happier.
Knowing that a Birks diamond is the best value available is also a very, very happy feeling.
Birks Diamonds
have the look of love.
706 YATES ST. CHARGEX HILLSIDE SHOPPING CENTRE

Sutton Touch Fades

By The Associated Press

Nobody's perfect. Not even Don Sutton.

The righthander came close to pitching a perfect game Friday night for Los Angeles Dodgers, but fell apart in the last two innings.

First he lost his no-hitter. Then he lost his shutout. And finally, he lost the National League baseball game to Pittsburgh Pirates 3-2.

"Pittsburgh is an explosive club," said Sutton. "When they hit, it's like an epidemic. It runs through the whole ballclub."

For 7 1-3 innings, Sutton was in complete control with a 1-0 lead. And it looked like that was all he was going to need. He struck out seven, and allowed only two balls to be hit out of the infield. The Pirates got nothing resembling a hit.

But with one out in the eighth, Richie Zisk hit a hot grounder just to the left of third baseman Ron Cey and into left field for the Pirates' first hit. Dave Parker followed with a line single to centre and Manny Sanguillen singled to tie the score.

Sutton gave up his fourth hit to Rennie Stennett in the ninth and then his fifth, a home run by Al Oliver. As the ball flew into the right field pavilion in Dodger Stadium, there went Sutton's chances of winning.

NATIONAL LEAGUE

Cincinnati 100 000 001— 2 8 2
Montreal 010 100 02x— 4 9 3
Billingham 3-3, C. Carroll (7), McEnaney (8) and Bench; Blair 2-4, Taylor (9) and Carter. Home run: Montreal — Biittner (2nd).

Atlanta 000 512 000— 8 11 0
Philadelphia 060 311 10x—12 13 2
Capra 3-5, Thompson (2), Beard (4), Harrison (6), House (9) and Correll; Christenson, Hilgendorf (5), Garber 3-2 (7) and Boone. Home runs: Atlanta—Correll (5th and 6th); Philadelphia — Schmidt (6th), Christenson (1st), Bowa (1st).

Pittsburgh 000 000 012—3 5 1
Los Angeles 100 000 001—2 7 0
Kison, Giusti 2-0 (7) and Sanguillen; Sutton 7-2 and Yeager.

New York 402 021 001—10 15 0
Houston 200 000 000— 2 12 0
Seaver 5-3, Apodaca (8) and Grote; Dierker 4-4, Crawford (3), Scherman (5), and May. Home runs: New York— Staub (5th), Kingman (6th).

Chicago 000 010 100—2 6 3
San Diego 222 001 10x—8 13 1
Banham 3-3, Frailing (3), Locker (5), Zamora (8) and Hosley; McIntosh 4-2 and Hundley.

St. Louis 010 010 001 0—3 7 1
San Fran. 001 010 010 1—4 10 1
Gibson, Hrabosky (8), Sedecki (9), Sosa 0-2 (10) and Simmons; Montefusco, Laveile 3-0 (9) and Rader. Home runs: St. Louis— Brock (1st); San Francisco— Murcer (3rd).

AMERICAN LEAGUE

Oakland 001 010 110—4 8 0
New York 020 000 000—2 7 2
Blue 8-1 and Tenace, Fosse (7); Dobson 2-5, Lyle (7) and Munson.

Detroit 011 000 100— 3 8 2
Texas 215 020 00x—10 14 1
Lolich 3-3, Bare (3) and Freehan; Hands 4-2 and Sundberg. Home runs: Detroit — Rodriguez (3rd); Texas — Grieve (4th).

Milwaukee 000 300 000—3 5 1
Minnesota 001 000 000—1 7 0
Champion 5-2, Castro (7) and Porter; Goltz 2-3 and Borgmann.

Cleveland 110 000 000—2 7 1
Chicago 000 000 003—3 4 1
Kern, Buskey 2-1 (9), LaRoche (9), Eckersley (9) and Ellis; Osteen, Gossage 2-2 (6) and Varney.
Blue 8-1 and Tenance, Fosse (7); 30 to American League linescores.

California 000 000 000—0 9 0
Baltimore 000 000 001—1 8 1
Tanana 2-1 and Egan; Alliotta (9); Palmer 6-2 and Duncan; Home run: Baltimore—Grich (6th).

Second game

California 200 000 100—3 5 0
Baltimore 200 000 000—2 3 0
Figueroa 2-0 and Allotta; Cuellar 2-3 and Hendricks. Home runs: California — Harper (1st and 2nd); Baltimore — Baylor (4th).

Kansas City 003 200 000—5 11 1
Boston 100 001 000—2 5 1
Leonard 1-1 and Healy; Lee 4-4, Drago and Montgomery.

—Bill Halkett photo

ON FIRING LINE at University of Victoria are 27 of Canada's top bowmen. They're participating in trials to determine four men and four women who will represent Canada in world archery championships June 25-28 at Switzerland. Wanda Allan of Victoria and Ron Lippert of Kitchener, Ont., moved into lead after Friday's opening-day competition. Miss Allan scored 536 points, 21 more than second-place Joan McDonald of Toronto. Closely bunched behind McDonald are four others, including Victoria's Gerry Cosgrove, with 510 points. Other Victoria entrants, Mary Wells and Vi Muir, held eighth and ninth places respectively. Lippert topped men with 553 points, 25 more than Roger Lemay of Quebec.

Senior Baseball Clubs Launch Season Sunday

Something new has been added to the Victoria Senior Amateur Baseball League format this season—interlocking games with the Vancouver Metro League, plus plans for an inter-city playoff following the regular schedule.

Each team in the league—Greaves Movers, Gorge Hotel, Al's Home Service and Farmer Construction—will play 32 games, including interlocking Sunday doubleheaders, which count for standings in both loops, from June 1 to August 1.

All Victoria games will be played at Lambrick Park while Vancouver action is slated for Capilano Stadium.

New blood, in the form of 18 drafted Senior Babe Ruth League graduates, has been added to the league and is scattered among the squads.

Farmers, the 1974 league champions who are managed by league batting leader John Yankowski, have acquired Wayne Krimmer and Terry Painter, who pitched Victoria Babe Rith all-stars to the provincial championship last season.

Gorge Hotel, runner-up last year, added strength to its pitching staff with the return of Pete Jolly, who joins league strikeout leader Derek Drinkwater.

Greaves should again have a strong batting attack, aided by the power hiting of brothers Walt and Don Burrows.

Dave Graas, who played on the national team in 1973, will help anchor Al's at shortstop and Wayne Messier, a promising newcomer, has been added to the pitching lineup.

Season-opening games Sunday will pit Farmers agsinst Al's at 1 p.m. and Gorge against Greaves at 3 p.m.

Each Monday, throughout the season, one team from the league will play an all-star squad from the Senior Babe Ruth ranks. Farmers will do the honors at 6:30 p.m. this Monday.

COBLE'S FISHERMAN'S CALENDAR

Time for Each Day, "Tells When Fish Bite Best"

FOR THE WEEK MAY 18 THRU 25

SUN	MON	TUE	WED	THU	FRI	SAT	SUN
18	19	20	21	22	23	24	25
5:35 p.m.	6:26 p.m.	7:17 p.m.	8:10 p.m.	9:00 p.m.	9:50 p.m.	10:33 p.m.	11:20 p.m.

Time is Pacific Daylight Time — Copyright 1969

Blacker the Fish — Better the Day for Fishing

Meadows Takes Lead

Victoria Golf Club members encountered a domestic problem Friday.

There was "trouble at home" as defending champion Glen Meadows defeated Oak Bay 5½-½ to take over the lead in the Vancouver Island Seniors Golf League.

Ledley McMaster averted a Glen Meadows sweep by halving his match with Poli Howard.

Home course was more beneficial to Uplands and Gorge Vale. Second-place Uplands defeated Colwood 5-1 while Gorge downed Cedar Hill 4-2.

	Pts.
Glen Meadows	9
Uplands	8½
Gorge Vale	6½
Victoria	5
Royal Colwood	3½
Cedar Hill	3½

CEDAR HILL 2 at GORGE VALE 4

Basil Cooper was beaten by Dave Fraser, 4 and 2; Si Spaven defeated Eric Loval, 4 and 3; Gorge Vale won best-ball.

Reg Headley was beaten by Fred Barnes, 3 and 2; George Barnes defeated Pat Delaney, 1 up; Gorge Vale won best-ball.

ROYAL COLWOOD 1 at UPLANDS 5

Sam Kruger was beaten by Alf Powell, 1 up; Peter Irwin was beaten by Sam Swetnam, 3 and 2; Royal Colwood won best-ball.

Jack Bowly was beaten by Cliff Miall, 4 and 2; Jim Chapman was beaten by Stuart Bain, 1 up; Uplands won best-ball.

GLEN MEADOWS 5½ at VICTORIA ½

Bert Davies defeated Brian Hunnings, 2 and 1; Al Dawd defeated Bob Jernberg, 2 and 1; Glen Meadows won best-ball.

Don Sutherland defeated Eardley Wright, 3 up; Poll Howard halved with Ledley McMaster; Glen Meadows won best-ball.

Cedar Hill Defending Willie Park's Driver

The Victoria District Golf Committee's Inter-Club League for the Willie Park Driver gets under way Wednesday.

Competition involves all six of the district's 18-hole clubs, each submitting a six-man team to play singles and foursomes.

Cedar Hill is defendiing the historic golf trophy.

Following is this year's schedule:

May 21 — Cedar Hill at Gorge Vale; Uplands at Victoria; Glen Meadows at Royal Colwood.

May 28 — Colwood at Cedar Hill; Gorge Vale at Uplands, Victoria at Cedar Hill.

June 4 — Cedar Hill vs. Glen Meadows at Victoria; Colwood vs. Uplands at Glen Meadows; Victoria vs. Gorge Vale at Colwood.

June 18 — Victoria at Cedar Hill; Uplands at Glen Meadows; Gorge Vale at Colwood.

June 25 — Cedar Hill at Uplands; Glen Meadows at Gorge Vale; Colwood at Victoria.

LAUNDRY AND SHIRT SERVICE AT

One HOUR "MARTINIZING"® CERTIFIES THE MOST IN DRY CLEANING

Fresh as a flower in just one hour

8 LOCATIONS TO SERVE YOU

MAY 17TH SATURDAY

Today . . . at the Fair.

- Handicapped Children's Day. All rides and attractions are free for handicapped children
- Kiddies Land—4 free shows daily
- Cash bingo by Victoria Lacrosse Association
- 2 big stage shows: 4 p.m. and 10 p.m. M. C. and Acrobatic Act. Music by Tommy Common plus the Seoul Family.
- Daily prize: 100 ounces of silver. Prize draw after final stage show—11 p.m.

Admission: good for the whole day at the fair.

Adults—$1.50
Students and O.A.P.—$1.00
Children 6 to 12—50¢—under 6 free

11 a.m. to 11 p.m.

Jaycee Fair 1975

MAY 12TH MAY 18TH

Ailing Pros in Charge

NEW ORLEANS (AP) — Professional golf's walking wounded have taken command in the $150,000 New Orleans Open.

Veteran Billy Casper, who has a history of good play when he's not feeling well, has the 36-hole lead at 135, nine under par. He actually withdrew from this tournament on Monday, when he was in bed with a stomach virus, but later rescinded the withdrawal.

Tom Shaw, who suffered nerve damage in his right arm and lost feeling in two fingers as the result of a dog bite in February, is second, one shot back at 136, going into today's third round.

Lanny Wadkins, still on the mend from surgery to remove his appendix and gall bladder last winter, is one of five at 137, two shots back.

And Fred Marti, who popped the tip of a match into his eye two weeks ago, heads a group at 138, just three strokes off the pace after Friday's second round.

"It started out like I was gonna have a real good round, but it just kind of fizzled out," said the 43-year-old Casper, who shot a one-under-par 68 to break out of a tie from the top spot. He birdied five of his first seven holes, then tailed off.

"I'm still not really recovered from that stomach virus," he said.

George Knudson of Toronto, the only Canadian in the tourament, shot his sixth consecutive sub-par round, a 69, for a 139 total.

Shaw, in a slump since winning two titles in 1971, had a 67 that tied him for second with England's Peter Oosterhuis, who shot a 68 in hot, muggy, hazy, threatening weather on the wet and soggy course.

Wadkins had a 68 that tied him at 137 with Danny Edwards, 69, Rod Funseth, 67, Randy Erskine, 68 and Bob Wynn, who birdied four holes in a row on the way to a 66.

Billy Casper	67-68—135
Peter Oosterhuis	68-68—136
Tom Shaw	69-67—136
Randy Erskine	69-68—137
Lansy Wadkins	69-68—137
Danny Edwards	68-69—137
Rod Funseth	70-67—137
Bob Wynn	71-66—137
Fred Marti	71-67—138
Larry Nelson	67-71—138
Steve Melnyk	69-69—138
Bob E. Smith	72-66—138
Allen Miller	68-71—139
Ron Cerrudo	72-67—139
David Graham	70-69—139
George Knudson	70-69—139
Eddie Pearce	70-69—139
Jim Dent	71-68—139
Bob Murphy	73-66—139
Alan Tapie	70-70—140
Ed Sneed	72-68—140
Dale Douglass	73-67—140
Mike Morley	69-72—140
Joe Porter	74-66—140

HOLIDAY SPORTS MENU

TONIGHT

AUTO RACING

7 p.m. — Time trials, W.R.A. and C.A.M.R.A. open modified race for Daffodil Cup, Western Speedway.

SUNDAY

SOFTBALL—

9 a.m. — Continuation of Victoria Bates invitational tournament (other games at 11 a.m. and 2 and 4 p.m.), Royal Athletic Park.

1 and 3 p.m. — Stuffy McGinnis Men's League, doubleheader, Sooke Merchants vs. Seaboard Construction, Sooke Athletic Park.

2 and 6:30 p.m. — Heywood Avenue Park Men's League, William Head vs. Eagles, Webb and Trace vs. London Boxing Club, Heywood Avenue Park.

CRICKET —

10:30 a.m. and 2:30 p.m. — Start of matches in annual District Association Rowe Shield tournament, Windsor and Beacon Hill parks.

FOOTBALL —

11 a.m. and 1 p.m. — Junior Bantam Spring League, Saanich Vampires vs. Juan de Fuca Tigers, Oak Bay Crusaders vs. Saanich Hornets, Cedar Hill Park.

BASEBALL —

1:30 p.m. — Victoria City Firefighters (16-18) Babe Ruth League, Evening Optimist vs. Sidney Metro, Sanscha Park.

1 and 3 p.m. — Victoria Senior Amateur League, Farmer Construction vs. Al's Home Service; Gorge Hotel vs. Greaves Movers, Lambrick Park.

1 and 3 p.m. — Victoria City Firefighters (16-18) Babe Ruth League, War Amps vs. Domoney Shoes, Peter Pollen vs. Victoria Optimist, Windsor Park.

MONDAY

SOFTBALL —

6:30 p.m. — Sidney Men's Association, KOA vs. Cloverdale Paint, Sanscha Park.

CRICKET —

10:30 a.m. and 2:30 p.m. — Final matches in annual District Association Rowe Shield tournament, Windsor and Beacon Hill parks.

BASEBALL —

6:30 p.m. — Victoria Senior Amateur League, Farmer Construction vs. Senior Babe Ruth All-Stars, Lambrick Park.

MOTORCYCLE RACING —

1 p.m. — Start of Victoria Motorcycle Club annual Mayday Motocross, Beaver Lake Park.

TUESDAY

SOFTBALL —

6:30 p.m. — Stuffy McGinnis Men's League, Mike's Sports Shop vs. Tony's Holdings, Central Park.

6:30 p.m. — Victoria Senior Women's League, Stockers North Americans vs. Ingraham Hotel, MacDonald Furniture vs. CJVI Vicettes, Hyacinth Park.

6:30 p.m. — Sidney Men's Association, Sidney Hotel vs. Seaboard Construction, Sanscha Park.

6:30 p.m. — Heywood Avenue Park Men's League, Capital Builders vs. Metro Toyota, Heywood Avenue Park.

BASEBALL —

6:30 and 8:30 p.m. — Victoria City Firefighters (16-18) Babe Ruth League, Evening Optimist vs. Cosmopolitan, Peter Pollen vs. War Amps, Royal Athletic Park.

6:30 p.m. — Victoria Senior Amateur League, Al's Home Service vs. Greaves Movers, Lambrick Park.

LACROSSE —

8 p.m. — Western Canada Junior League, Victoria McDonalds vs. Burnaby Cablevision, Esquimalt Sports Centre.

MINOR BASEBALL

LITTLE LEAGUE

Gordon Head

Victoria Cablevision 7, Vantreights 3.
Vantreights 3.

Hampton

Saanich Kinsmen 11, H. A. Ormiston 6.

FRIDAY

LITTLE LEAGUE

Beacon Hill

Pacific Logging 10, Evening Optimists 8.
COSY 10, BCGE 8.

Gordon Head

Acme Commercial Painting 15, Gordon Head Shell 11.

Hampton

Electrolux 9, Palm Dairy 5.

PRO SOCCER

NORTH AMERICAN LEAGUE

Portland 2, Vancouver 0.
Seattle 1, Dallas 0.
Chicago 1, Los Angeles 0.
Miami 4, Boston 2.
San Jose 2, San Antonio 1.

ROWE SHIELD TOURNAMENT DRAWS FIVE

Castaways and Incogs will again field a joint entry to stage a title defence in the annual Rowe Shield tournament of the Victoria and District Cricket Association.

The five-team, modified round-robin tourney is scheduled Sunday and Monday at Beacon Hill and Windsor Parks.

Other teams in the tourney are Simon Fraser University, Richmond, Albion et al and Windsor Park.

write for FREE CATALOG

Canada's Largest Sporting Goods CATALOG for 75-76

Packed with approx. 6000 of the best varied of indoor and outdoor sports items

FEATURING hunting, camping, fishing and marine supplies.

ORDER YOUR FREE COPY TODAY WRITE TO

S.I.R. MAIL ORDER

1869 Burrows Ave. Dept. 750 Winnipeg, Man. R2X 2V6

SUMMER HOLIDAYS?

RENT A DELUXE RECREATION VEHICLE

— 1975 —

FORD F-250 "SUPERCAB"

Seats 6

and

11' VANGUARD CAMPER

Sleeps 6

Units available May-September.

For Further Information Contact Cliff Finlayson Lease Manager

SUBURBAN MOTORS

3377 Douglas 386-6131

Dealer License D2298

FRESH FROZEN AT SEA PRAWNS PACKED IN 10-LB. BOXES

$1.40 a Pound, Mill Run.

Location: D.O.T. Fishermen's Wharf
Left Side Johnson Street Bridge. Below Traffic Light

Time: BEGINNING SUNDAY, 9 a.m. until Sold Out.

Boat: EVENTIDE 1

Woolco™ TIRE AND AUTOMOTIVE CENTRE

Charge it!

'TRAVELIZE' YOUR CAR

FRONT-END SPECIAL 12.88 MOST NORTH AMERICAN CARS

Let our expert mechanics:
- ALIGN FRONT END, adjust caster, camber, and toe.
- BALANCE FRONT WHEELS for maximum tire mileage.
- REPACK OUTER FRONT WHEEL BEARINGS
- ROTATE TIRES

AIR ADJUSTABLE SHOCK ABSORBERS 2 FOR 48.88

For most popular cars, station wagons, and light pick-ups.

Installation only $14.99 pair.

SUPER RACK BARS 14.99 #450M

Fits most cars, 60" long epoxe coated steel.

ECONOMY BARS $6.97 #100M

TRANSMISSION OIL COOLER $22

Universal fit, easy to install.

12,000 lb. capacity

TRAILER HITCHES 15.97 EACH

Custom fit, for '65 - '75 Chevy cars and station wagons. Applications for other cars available.

ONE GAL. GAS CANS 3.49

#W-100 C.S.A approved plastic non-corrosive construction

5 GALLON GAS CAN #W500 $9.98

TRAILER MIRRORS 9.88

Universal hood or fender mount type.

STICK ON CONVEX MIRROR

$1.47 #21-343

BUMPER JACKS 7.97

Original equipment type #372

DELUXE BUMPER JACK #100 $19.97

COOL-CUSHIONS 1.89

#16 wire coil fiber covered. 17" x 33"

DELUXE COOL CUSHION #20 $3.19

MONTE CARLO FLOOR MATS 6.47

Full front rubber mat, choice of 5 colours

MATCHING REAR MATS $5.97

COOLANT SAVER 2.94

Maintain coolant at proper level. #640085

Woolco DEPARTMENT STORES

A DIVISION OF F. W. WOOLWORTH CO. LTD.

Town and Country Shopping Centre Douglas Street and Saanich

PERSONAL SHOPPING ONLY, PLEASE!

Store Hours: Monday to Saturday 10 a.m. to 10 p.m.

BUY WITH CONFIDENCE SATISFACTION GUARANTEED REPLACEMENT OR YOUR MONEY REFUNDED

Onassis 'Rescued' Jackie

ATHENS (AP) — Jacqueline Kennedy Onassis said she felt Aristotle Onassis "rescued me at a moment when my life was engulfed in shadows" and "he meant a lot to me."

She was quoted in an interview published Friday by the Athens daily Eleftheros Cosmos. The newspaper said the interview took place Wednesday before Mrs. Onassis left for New York.

"He brought me into a world where one could find both happiness and love," Mrs. Onassis said in the interview. "We live through many beautiful experiences together which cannot be forgotten and for which I will be eternally grateful to him."

Mrs. Onassis declared that her ties with the Onassis family are "as close as ever."

"Nothing has changed, both with Aristotle's sisters and his daughter Christina. The same love binds us when he lived."

Asked to comment on published reports that she plans to drop the name Onassis, that Onassis had planned to divorce her before he died, and that she is wrangling with his daughter Christina over the inheritance, the widow replied:

"I'll answer with something my husband Onassis often told me: 'Throughout the world people love fairy tales and especially those related to the lives of the rich. You must learn to understand this and accept it.' "

Mrs. Onassis said she was on the Onassis-owned Scorpios Island in the Ionian Sea to carry out Onassis' last instructions and wishes.

KALEIDOSCOPE cast in Magic Stone, left to right, kneeling front, Dan Costain, Kathy Popham; middle, Hilary Strang, Carol Boer, Valerie Macdonald, Paul Liittich; menacing figure is Ink Sinclair.

Kaleidoscope's Magic Stone Entrances City Youngsters

By AUDREY JOHNSON
Times Staff

One of the essentials in doing live theatre for children is quality in the acting.

It must be thoroughly competent, vital, fluid and rich in imagination. Children make an intent and critical audience. They are quick to detect sloppiness and insincerity and respond in a positive way to invention.

Scenery and props can be minimal because a child's imagination takes over in that department; costumes should be sketchy but colorful.

A group called Kaleidoscope is performing children's theatre at schools and institutions aroun Greater Victoria.

★

I caught one of their shows last week, done for a Grades I-III group at St. Patrick's School and it was certainly one of the best such shows I have seen.

It held my and the teachers' attention and entranced the youngsters who were by turns, silently intent, shrieking with laughter or in an uproar of excitement and advice to the actors.

The script was a lively original called The Magic Stone, written and directed by Jim Netherton and the cast consisted of Paul Liittich, Dan Costain, Kathy Popham, Carol Boer, Valerie Macdonald, C. M. Sinclair and Hilary Strang.

But apart from the fact that this group combines all the skills that make for good, cleanly delineated, buoyant performance, the ensemble has a purpose and a range that sets them slightly apart from other children's theatre groups.

★

Kaleidoscope was formed with an L.I.P. grant with the primary intention of working for and with mentally retarded, physically handicapped and emotionally disturbed children.

The group calls its routine a "cultural awareness program" and since its inception early in the new year has created several shows and performed them at a number of institutions and special schools.

Kaleidoscope's performance at St. Patrick's and at other regular schools, say administrator Barbara McLauchlin and director Paul Liittich, is a form of self-therapy.

"It is necessary to the quality of our performance that we receive, from time to time, normal reactions to what we are doing. It's a kind of mirror we can test ourselves by," says Paul.

Another aspect of kaleidoscope's special focus has been the conducting of 10 weeks of theatre workshops for underprivileged children.

"We had an enrolment of 110," says Barbara. "Their ages ran from five to 16. It was quite a challenge but the results definitely made it worthwhile."

To avoid encroachment on Bastion Theatre's school, Kaleidoscope made certain that all children enrolling in the workshops could not afford to pay for tuition.

When the ensemble starts to create a show, the initial work is improvisational. Once the story lines and action has been established, Netherton takes over and prepares the script.

★

Apart from The Magic Stone, Kaleidoscope has in its repertory a Pirate Show for Grades IV to VII, and preschool shows based on story theatre technique and including a puppet show.

Now in preparation is an adaptation of The Musicians of Breman which Elizabeth Gorrie is coming from Eastern Canada to direct.

★

Kaleidoscope's activity will continue until mid-June, after which members of the company will leave for separate summer threatre jobs. Paul and Dan Costain, for instance, are both joining the Smile Show.

After that the future is not quite clear but all — and all means the people young and old that they have worked with as well as themselves — hope most positively that Kaleidoscope will return.

FELICE'S CATERING
FOR ANY PARTY
ANYWHERE
For Information
Ph. 382-3239

'INEFFICIENCY' PROFITS

VANCOUVER (CP) — A secretary fired for inefficiency was charged Friday with bilking her employers of $100,000 in less than a year.

Charged with two counts of theft over $200 is **Pearl Pawlik**, 47, of Vancouver.

The charges were laid after $25,881 disappeared from S. and M. Development Ltd. of Vancouver and $83,139 from its parent company, Sunlife Assurance Co. of Canada, between January and December, 1974.

The company said Miss Pawlik recently was asked to resign "for inefficiency and refusing to follow directions."

FRESNO, Calif. — **Vaclav Wally Uhlik**, 53, who escaped from Czechoslovakia in a homemade tank 22 years ago, had a day in court over a similar incident.

Sheriffs deputies were trying to serve warrants on Uhlik last Sept. 17 ordering him to leave his home in the Sierra Nevada foothills, which a court had granted his ex-wife in a divorce settlement.

They were confronted by Uhlik and another homemade tank, which rammed through their roadblock. They finally stopped it by shooting out the tires.

Uhlik was treated as a hero after he rumbled to freedom out of Czechoslovakia on July 25, 1953, with his wife, two children and four others in a tank he secretly built.

SEOUL — **Benjamin Fine**, U.S. journalist, educationist and Pulitzer Prize winner, died of a heart attack Friday in Pusan, a Korean University president said today.

people

Dr. Lee Sun-keum, president of Tongkuk University in Seoul, said he was informed of Fine's death by Mrs. Fine who was with her husband on a visit to Pusan on South Korea's southeastern coast.

Fine, 71, had been education editor of the North American Newspaper Alliance since 1960.

A graduate of Columbia University, Fine was a reporter for the New York Post before joining the New York Times in 1937. He was with The Times when he won a Pulitzer Prize in 1944.

SANTA MONICA — **Sue Cohen**, 31, may hold the record for severest penalty imposed for overdue library books. Mrs. Cohen was fined $5,200 and placed on five years probation by a superior court judge Friday.

She was charged with theft on a complaint from libraries throughout Los Angeles County that she had checked out hundreds of books worth more than $5,000 and sold them, pocketing the proceeds.

NEW YORK — Fun-loving **Daniel Cade** came to New York recently to introduce his latest cosmetic (if that's the word) creation, seven-day car cologne.

Its fragrance is designed to neutralize odors that offend passengers in automobiles, buses, trains or planes.

MILWAUKEE, Wis. — **Robert Jablonski**, 35, a fireman for 11 years, finds his lost promotion, like his cooking, a bit hard to swallow.

Jablonski says he was removed from a promotion list because of his inability to cook for fellow firemen.

However, Fire Chief William Stamm says Jablonski was dropped from the list of prospective new lieutenants because he failed to obey a direct order from a superior last winter. But the order, Jablonski noted, was to cook dinner for the other men at his firehouse.

"I wouldn't only have been doing myself an injustice, but the other firemen as well by cooking," Jablonski said.

MIAMI — Snake handler **Bill Haast** had another close call Thursday, and just like the other 125 or so times, he escaped with his life.

Haast, who has been bitten by a poisonous serpent more than 100 times was bitten again — this time by a Mexican beaded lizard, which packs a venom that Haast is allergic to. He was treated and listed in satisfactory condition.

Haast has survived more King Cobra bites than anyone known in the world.

CINCINNATI, Ohio — **Louis Spiegel**, whose paintings portrayed the many moods of clowns, died Friday at his home. He was 73. The London-born Spiegel said he painted clowns because their faces expressed "soul and love. I can see a little of myself in all of them," he said.

Ex-Russian Dancer Performs

OTTAWA (CP) — Mikhail Baryshnikov, the Russian dancer who defected to perform in Western countries nearly a year ago, will be a guest star with the National Ballet of Canada for a month next spring, it was announced Friday.

David Haber, artistic director of the Toronto-based company, said Baryshnikov will dance in works in the national's classical repertory during its spring season at the O'Keefe Centre in Toronto Feb. 7 to March 6.

Sex Fears Sabotage Fish Sales

JAKARTA (CP) — Rumors that the eating of tunny fish is responsible for a disease which causes the sex organs to wither has caused a slump in the fish trade in the South Sumatra port of Palem Bang and a boom in the sale of ginger, said to be a remedy.

Agence France-Presse reports that fishermen are facing heavy losses.

Soviet Star Offered Role Of Mother

HOLLYWOOD (Reuter) — Soviet actress Victoria Federova, child of a wartime romance between a U.S. Navy Captain and a Soviet actress, came to Hollywood Friday and was immediately offered the role of her mother in a film.

"I would do it with pleasure if my studio, Mosfilm, would agree to lend me," said the actress.

Miss Federova, 29, on a three-month visit from the Soviet Union for his first meeting ever with her father, retired Rear Admiral Jackson Tate, 77, of Orange Park, Fla., came to California this week to see the U.S. film industry.

She returns to Moscow on June 11 after making a shoping tour of New York.

OPEN
ALL WEEKEND
'til 9 p.m.
WE'VE GOT 80,000 SQUARE YARDS OF CARPET IN STOCK!
mandel FLOOR COVERINGS
On Douglas Opposite Woodward's
382-8276
Open Every Night 'til

COIT COIT COIT COIT COIT COIT COIT COIT COIT COIT COIT COIT
Expert upholstery cleaning?
Our specialty!
Sparkling clean upholstery every time.
That's our promise.
Lampshades too;
let the experts handle it.
Right now's the time to call Coit.
468 BURNSIDE ROAD
TELEPHONE 386-6701

NOTICE TO
SAANICH HOUSEHOLDERS
Saturday morning refuse disposal at the Municipal Yard will have a minimum charge of twenty-five cents effective May 17.
Persons using this facility are advised to have quarters available for ticket purchase from a coin-operated machine. Tickets must be presented to operators of the refuse collection vehicles.
Entrance will be by way of Borden Street.
C. T. Warren
Municipal Engineer

THE CORPORATION OF THE DISTRICT OF OAK BAY
OAK BAY RESIDENTS
FREE HOUSEHOLD REFUSE PICK UP
— When and Where —
(1.) Monday, May 26, 1975
East of Oliver St., South of Oak Bay Avenue.
(2.) Tuesday, May 27, 1975
West of Oliver St., South of Oak Bay Avenue.
(3.) Wednesday, May 28, 1975
North of Oak Bay Avenue, South of Estevan, South of Newton.
(4.) Thursday, May 29, 1975
West of Cadboro Bay Road, North of Estevan and North of Newton to Cedar Hill X Road.
(5.) Friday, May 30, 1975
East of Cadboro Bay Road, North of Estevan Ave., including Crestview to Northern Boundary.
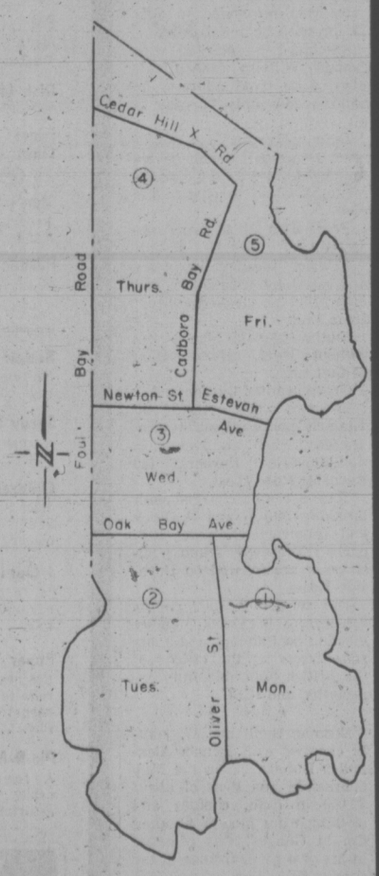

— RESTRICTIONS —
No object over 100 lbs. or larger than a hot water tank. No car bodies or such items will be taken. No garden or building refuse.
All items to be taken away must be placed on boulevard by 8 a.m. the day of pick-up. There will be no call backs.
PLEASE NO PHONE CALLS — CUT OUT AND SAVE

RED CARPET SERVICE SINCE 1919
Williams Quality Meats
795 FORT ST. 384-0525 384-0526
WE SELL CANADA GRADE A BEEF, LOCAL LAMB AND VEAL, FRESH POULTRY, DOMESTIC & IMPORTED CHEESE
Tuesday, Wednesday
FRESH PORK SPARERIBS ..... 1.65 lb.
10-lb. lot 15.90
FRESH BONELESS LEG PORK ... 1.59 lb.
10-lb. lot 14.90
FRESH PORK CUTLETS ..... 1.59 lb.
10-lb. lot 14.90
Grade A No. 1 and No. 2 FREEZER BEEF 100% Guaranteed
FRESH PORK LOINS ..... 1.69 lb.
BABY BEEF SIDES 135-140 lb. average. 149.95 each
Price includes cutting, wrapping and freezing.

CABLE 10 CABLEVISION
VICTORIA'S CABLEVISION
Community Channel
MONDAY, MAY 19 to FRIDAY, MAY 23

	MONDAY	TUESDAY	WEDNESDAY	THURSDAY	FRIDAY
7:00	NO CABLE	A SHOW OF HANDS Specially produced for deaf persons.	ISLAND HOBBYIST Saanich Historical Artifacts Virginia Adrian	GERMAN DIARY Horst Koehler for the German Community	INTERACTION '75 The Assembly of Hope, Bishop Remi De Roe
7:30	PROGRAMMES	MEDIC ALERT (Open telephones). Medic Alert foundation	THE SKY TONIGHT Messiers Catalogue. Ken Chilton	YOU AND THE LAW Meet the Chief Saanich Police Dept.	Produced by Sister Bede Sullivan O.S.B.
8:00	FOR THE	RUGBY SPECIAL B.C. Over 40 Club vs. Puwaku of Japan	BRITAIN ON PARADE River of Life	CIVILISATION Romance and Reality (BBC) Series)	ARTS CALENDAR Young Suzuki Violinists. Walter Cownden
8:30	VICTORIA DAY	3 games from Brockton Oval	SPECIAL On the Official Opening Ceremonies of Lester B. Pearson	CIVILISATION Lord Clark explores the Later Middle Ages in France and Italy.	PROJECT TRAVEL Adventure — Trent Severn Style
9:00	HOLIDAY	B.C. vs. Japan	College of the Pacific — recorded April 19th at Padder Bay	CAPITAL PLANNING Municipal affairs in the B.C. Capital	SPECIAL The Struggle to ban the Leg Hold trap
9:30	DRIVE CAREFULLY	In color.	WOMEN AND WORK a look at non-traditional jobs and training for women.	Produced by the Victoria Branch of the Planning Assn. of canada	Canada's Shame — Members from the Assn. for Protection of Fur Bearing Animals
10:00	AND WELL				PERSPECTIVE Youth Special Glad Tidings

Before The Judge

A 48-year-old woman, charged in Victoria provincial court Friday with attempting to murder her 51-year-old husband Sunday, was released on her own recognizance in the sum of $3,000.

Police alleged that Ivy Marie Long, of 3841 Epsom, shot her husband Warren John Long in the back with a rifle.

Judge Fred Green set three conditions to Mrs. Long's release. She is to report to the probation office weekly, live apart from her husband and have no communication with him unless mutually agreed to in writing and not use, or have possession of a firearm.

She was remanded to May 23 to fix a day for preliminary hearing in July or August.

★ ★ ★

Robert Ivor Thomas, 54, of no fixed address, who was charged May 9 with 15 counts of false pretences by writing cheques for $776.66 worth of merchandise, appeared on six additional charges of false pretences.

Prosecutor Nicholas Lang alleged that Thomas wrote another six worthless cheques between April 22 and May 7, for which he received $742.81 in goods from local businesses.

Thomas was remanded to May 22 for election and plea in custody as his parole on another matter has been suspended.

★ ★ ★

"I'm asking the court to give him another chance and place him on a strict probation," said Bruce McConnan, defence layer for 19-year-old Robert James, of 1687 Donnelly, who had pleaded guilty May 8 to stealing stereo equipment from "friends" and jewelry from hosts who had given a party in his honor.

The offences occurred at homes in the James Bay district April 19 and 28.

Prosecutor Peter Birkett noted, however, that James is already facing breach of a one-year probation which was ordered Jan. 27, 1975, as sentence for two charges of breaking and entering and theft.

"Probation has been tried and it has not worked ... the only realistic solution is a term of incarceration," Birkett said.

Green agreed with Birkett but said this "is indeed an unusual case" because of certain personal problems facing James. These problems were not disclosed.

Instead of a jail term, James received a suspended sentence and was placed on 15 months probation. Conditions are that he abstain from contact with whomever the probation office determines, obtain and maintain employment and take part in whatever program is directed by the probation office.

Green also ordered James to report to court August 6 and account for his actions from May to August.

★ ★ ★

James Allan Ratchford, 18, of no fixed address, pleaded not guilty to seven counts of breaking and entering and theft and one count of attempted breaking and entering, all of which occurred between Monday and early Tuesday morning.

He was remanded to July 28 for trial by magistrate.

Ratchford is charged with Ronald William Mench, 17, also of no fixed address, he had pleaded guilty Tuesday to all charges.

Defence lawyer W. A. Southward requested Mench be remanded to May 20 for a possible application to change the plea.

Prosecutor Nick Lang objected.

"Twice Tuesday he was addressed by your honor and both times he pleaded guilty," Lang said.

Southward said Mench was without legal representation at that time.

Green granted the remand.

The two were arrested by Saanich police about 3 a.m. Tuesday when discovered in the Burnside Barbers, 110 Burnside Road West.

They are also charged with breaking into H and R Block and Theatrical Costumes Ltd. early Tuesday. Both businesses are located on Burnside Road.

The remaining four counts arise from break-ins Monday evening on Pandora and Johnson Streets at the offices of the British Columbia Auto Association and ICBC.

★ ★ ★

Norman Budhaine, 17, jointly charged with Dennis Alexander Dufour, 22, in the May 6 break-in and theft of about $2,000 in cash, chefues and clothing from Mouats Trading Co. in Ganges, was released in his own recognizance in the sum of $750.

Both men are from Nova Scotia.

Conditions of Budhaine's release are that he report daily to the probation office and reside as and where directed by the office.

He was remanded for election and plea.

Green had refused to issue bail for Dufour Wednesday.

Woolworth

TUES., MAY 20

3.44 2.44 1.44 DAY

1 DAY ONLY

We Reserve The Right To Limit Quantities

Better than ever Values

1.44

Swan or Dove Liquid Detergent. 32-oz. size. 2 for 1.44
Downey Fabric Softener 66-oz. size. 1.44
Kleenex Boutique Luncheon Napkins Assorted colours. Pkg. 3 for 1.44
Paper Plates 80 to a package, assorted colours. Pkg. 2 for 1.44
Garbage Bags 10 wetproof bags to a package. 2 for 1.44
Antron Bikini Briefs. Assorted colours, sizes S.M.L. Pair 2 for 1.44
Ladies' Briefs Assorted colours, sizes S.M.L. Pair 2 for 1.44
Ladies' Oversize Briefs White Only. Pair 2 for 1.44
Plasticware Dishpans Drainboards, pails, decanters etc. 2 for 1.44
Meat Pies Fresh daily from our own bakery. 4 for 1.44
Sausage Rolls A real budget saver 8 for 1.44
Photo Albums 6 self adhesive pages 1.44
Men's Dress Hose Assorted colours, one size fits 10-13. Pair 2 for 1.44
Cigarette Tubes 200 to a box. 4 for 1.44
Playing Cards Plastic coated. Pack 2 for 1.44
Pet Mats Washable. 1.44
Dish Cloth Package 100% Cotton, 4 to a package 1.44
Foam Chips 1-lb. bags. 2 for 1.44
Men's Bikini Briefs Assorted colours, sizes S.M.L. 1.44
Pilsner Glasses 16-oz., 4 to a package Novelty screen on front assorted colours 1.44
Budgie Seed No-fea-loss, 1-lb. bags. 3 for 1.44
Spray Millet A treat for all birds. Pkg. 3 for 1.44
Childrens T-Shirts Sizes 4x 6x and 7 to 14, assorted patterns and colours. 1.44
J-Cloth Towels 12 to a package, assorted colours. Pkg. 2 for 1.44
Paper Towels Kleenex Boutique, 2 rolls to a package, assorted colours. Pkg. 2 for 1.44
Pic-N-Mix Candy A favourite candy assortment. 1 1/2 lbs. for 1.44

2.44

Knitting Worsted 8-oz. skeins, frosted look, assorted colours. 2.44
Terrariums The mini greenhouse. 2.44
Bronze Tone Glass Relish, candy, pickle etc. 4 for 2.44
Men's Briefs 3 pairs to a package, assorted colours. 2.44
Beach Towels Novelty screen print on White. 2.44
Novelty Cookout Aprons Novelty screen on front assorted colours 2.44
Ladies' Moccasins Tan, brown and White, sizes 6-9. 2.44
Ladies' Shells Sleeveless, assorted patterns and colours, sizes S.M.L. 2.44
Patio Chair Cushions Foam cushions with attractive Vynil coverings, size 17x36 2.44
Blank Cassette Tapes 3 to a package, 90 minute tapes. 2.44
Flashlite By Eveready, complete with 2 batteries. 2.44
Thermos Lunch Box Sturdy plastic, grey colour. 2.44
Terry Face Cloths 4 to a package, assorted colours. 2 for 2.44
Ladies' Tops Assorted colours and styles, sizes S.M.L. 2.44
Javex Bleach 64-oz. size 4 for 2.44
Sterling Silver Charms A selection to choose from. 2.44
Nylon Scarves Lovely colours and prints. 2.44
Women's Oversize T-Shirts Assorted patterns and colours, sizes 38 to 44. 2.44
Sunland Chocolate Chip Cookies 1-lb. bags 3 for 2.44
Sand Box Toy Sets In handy carrying bags. 2.44
Bissell Upholstery Shampoo Kit Easy, fast and safe shampoo and applicator 2.44
Long Line Bra Fibrefill cups, White only, sizes 34 to 40, C and D cup. 2.44
Garment bags Gold colour with White flower design, size 14"x20"x54". 2.44
Wall Plaques Suitable for kitchen or bathroom. 2.44
Re-Web Kits For webbed patio furniture, 32 feet to a package, assorted colours. 2 for 2.44
Pierced Earrings Gold filled wires, miniature. Pair. 2 for 2.44

BAKERY

DOUGHNUTS Assorted yeast doughnuts. 15 for 1.44

DELSEY TOILET TISSUE 2 rolls to a package, assorted colours. 3 pkgs. for 1.44

WHITE HEATHER ASSORTMENT A delicious assortment of chocolates and caramels. 1.44 lb.

MEN'S WORK PANTS Olive Green, sizes 36 to 44. 2.44

CRIMPKNIT 60" Wide, assorted colours. 2 YARDS FOR 3.44

LUNCHEON FEATURE

ROAST TURKEY DINNER complete with Tea or Coffee 1.44

3.44

Pyrex 1 Quart Casserole 3.44
Plastic Dome Lamps Marble look finish in assorted colours. 3.44
Needlepoint Kits Complete with wool. 3.44
Lap Trays Metal trays, assorted designs. 2 for 3.44
Duron Frypans 10" size. 3.44
Aluminum Pan Complete with French fry basket. 3.44
Ladies' Shirts Short sleeve, 100% polyester, assorted patterns and colours, sizes S.M.L. 3.44
Nysil Glass Utility Dish Size 9½x7x2½, Oven to table glass. 3.44
Family Croquet Game Sturdy plastic. 3.44
K-Tel Delete Tapes A selection for all music tastes. 3.44
Pyrex Baking Dishes 9½" Pie Plate, 1½-quart and 2-quart loaf dish, 4-cup measuring cup. 2 for 3.44
Tankard Mugs 2 to a package, beer company labeled. 3.44
Little Boy's Summer Pants Assorted colours in small check pattern, sizes 4-6x. 3.44
2-Pce Romper Set Shorts and hooded jacket, colours Yellow and Blue, sizes 12-24 months 3.44
Toddler Girls' Diaper Set Adorable screen print tops with ruffles panties, size 12-24 months 3.44
Men's T-Shirt Polyester and Cotton, attractive rib pattern in assorted colours, sizes S.M.L. 3.44
Listerine Antiseptic 48-oz. unbreakable bottle. 3.44
Scarve Hats Assorted prints, Turban style with back tie. 3.44
Vinyl Tablecovers Assorted patterns, sizes 52x52 and 52x70. 3.44
Garden Hose 50-foot green plastic hose with couplings. 3.44
Rubbermaid Bath And Shower Caddy Assorted colours. 3.44
Rubbermaid Clothes Basket Assorted colours, size 16x-22x10. 3.44
Mattress Cover 100% Vinyl, double size. 3.44
Paper Napkins White only 500 to a package. 2 for 3.44

4.44

Aluminum Kettle 6-pint size. 4.44
Men's Knit Dress Shirts Short sleeve, assorted colours, sizes S.M.L. 4.44
Boy's Jeans 100% cotton, belt loops, Navy with Gold thread trim, sizes 8-16. 4.44
Black Velvet Art Pictures Carved wood frames, assorted themes. 4.44
Alarm Clocks Woolcrest brand, made in Canada, white or black face. 4.44
Front Hook Bra Skintone or White, sizes 34-38, B and C cups. 2 for 4.44
Quilt Block 12, 14x14 Quilt blocks, 100% Cotton. 4.44
Oval Scatter Mats Shags in assorted popular colours, fringed, size 2-foot by 3-foot. 4.44
Wallpaper Double rolls. 2 for 4.44
English Assorted Biscuits Attractive gift Tins, 28-oz. weight. 2 for 4.44
Refuse Container Sterlite plastic with magic touch lid, 44-quart capacity. 4.44
Tankard Mugs 4 to a package, beer company labeled. 4.44
Wearever Aluminum Cake Pan Duron finished, size 9x13. 4.44
Slumberfoam Pillow Zipper cover, non-allergic. 4.44
Tide For a lovely white wash, 5-lb. packet. 2 for 4.44
Ladies' Arnel Long Gowns Clingless, assorted colours, sizes S.M.L. 4.44
Bath Towels Assorted colours, Jacquard patterns and solid colours. 2 for 4.44
Ladies' and Misses' Runners Navy or White. Pair 2 for 4.44
Outdated Film 126-20 exposure for colour slides. 2 for 4.44
Men's Sleeveless Pullover Colours Beige, Green, Brown, or Navy, sizes S.M.L. 4.44
Men's T-Shirts Short sleeve, striped pattern, assorted colours, sizes S.M.L. 2 for 4.44
Baby Blanket Size 36x50, satin bound, pastel colours. 4.44
Ladies' Sweaters Assorted styles and colours, sizes S.M.L. 4.44
Baby Dolls Polyester and Cotton, embroidery trim, Pink or Blue, sizes S.M.L. 4.44
Ladies' Shorts Assorted colours, sizes S.M.L. Pair 2 for 4.44
Ladies' Polyester Pants White or Cream, sizes 10-18. 4.44
Ladies' White Purses A wide selection to choose from. 4.44

Woolco

Woolworth

9000 123 456

Woolworth is big ... Big on Value

Battling Amor de Cosmos More Than an Eccentric

By JAMES McCOOK

George Woodcock has made Amor De Cosmos into a heroic figure. It was time that history should do rightful honor to the man who fought tirelessly and effectively for the union of the Crown colonies of Vancouver Island and British Columbia, the entry of the united province into confederation with Canada and the achievement of responsible government in B.C.

The temptation always has been to treat De Cosmos as a will-o'-the wisp eccentric who decided in the midst of gold-rush excitement in California that the name of William Alexander Smith given him at birth in Nova Scotia must be changed to Amor De Cosmos to show his "love of order, beauty, the world, the universe." California legislators jeered at what they considered a pretentious name but they passed a bill allowing him to discard "Smith" legally.

AMOR DE COSMOS: Journalist and Reformer, by George Woodcock. Oxford University Press. $5.95.

De Cosmos plainly felt he had a bigger role to play than that of a photographer taking pictures of mining claims to support ownership arguments. And yet Gilbert Sproat, De Cosmos' friend of later years in Victoria, said there were so many Bill Smiths in the gold field that he simply changed his name to make sure he received his mail!

De Cosmos came to Victoria on the crest of the wave of gold-hunters in 1858 and, instead of going on to seek wealth on the Fraser, became a newspaper editor and political agitator.

His editorials critical of the establishment brought him into conflict with Governor James Douglas, who suspected those who preached democratic ideals. The autocratic governor attempted to muzzle De Cosmos, who condemned the clique of friends and relations surrounding Douglas. The courageous editor said the governor was unsuccessfully attempting to serve two masters — the Hudson's Bay Company and his country. Douglas and his friends, including those in high authority, were galled to read that offices of the colony were filled "with toadyism, consanguinity and incompetence."

The feuding with Douglas continued until the governor decided to retire in 1863. De Cosmos made many other enemies and exchanged blows with inarticulate critics on the street. He had friends with whom he drank — too much at times — but he never married and was secretive about his private life. He was immaculate, bearded and erect; he prospered in business dealings of which he spoke little. His rooms were filled with books.

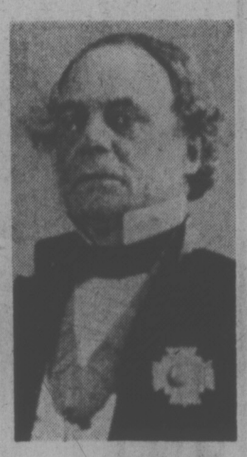

DOUGLAS . . . muzzle failed

From 1863 to 1882 he was an active and forceful politician, giving up his editorship in the year Douglas retired. In the legislative assembly, to which he was elected in 1863, he remained a critic of those set in authority; he and another member, fighting for a cause they held dear, staged a filibuster, De Cosmos taking over after his partner had spoken for 16 hours without ceasing. After De Cosmos had spoken for seven hours — "his voice, never the most musical, had sunk into a mere squeak" — the other side admitted defeat by boredom and moved adjournment of the house.

In 1871 De Cosmos headed the poll in being elected to the new Legislative Assembly of British Columbia and in the same year was elected to the federal Parliament as one of the two members for Victoria. In December, 1872, he became premier of B.C. while remaining an MP.

During his 14 months as premier it seemed to Victoria that he was more interested in federal business than that of the province but he pleaded effectively for federal funds for B.C. development; discontent grew over what seemed to be slow progress in starting a railway to link the Pacific coast with Eastern Canada.

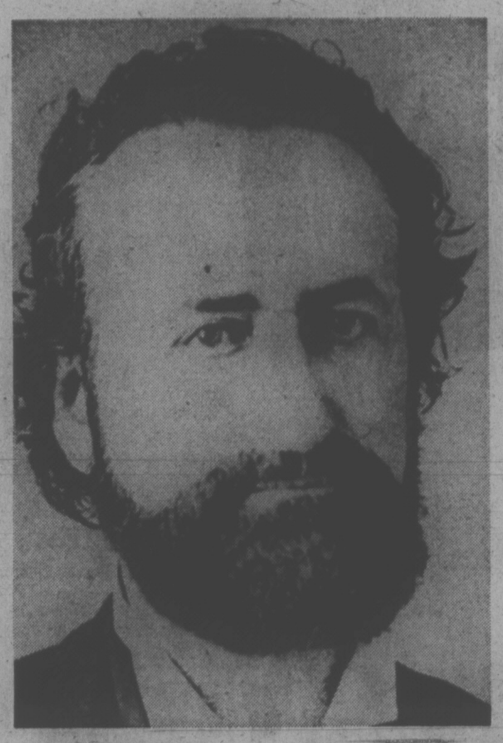

DE COSMOS . . . courageous editor

And, suddenly, the power and glory departed for De Cosmos. In the face of criticism he resigned both the premiership and his seat in the assembly. There was suspicion about his part in a transaction related to Texada Island minerals, but a commission of inquiry found no grounds for prosecution. He did not make a great stir at Ottawa — he had to depend on the Conservatives, who promised the best terms for B.C., and his provincial demands made him unacceptable to the Liberals.

In the 1882 federal election he was defeated and no government had anything to offer him, no senatorship or other sinecure. He moved into a house he owned on Yates Street with his brother and nephew and took to walking about the streets, elegantly dressed, staring into the faces of people as if seeking to revive a lost memory. He died in 1897 and only a few attended his funeral. He was a forgotten man.

It's Gentle And Comforting

By BEATRICE CARROLL

This book, not large in size, is wide in outlook, deep in thought; altogether a gentle, comforting book to read and re-read.

Arnold Edinborough, professor, editor, writer and thinker, has taken as the theme for this "sort of Christian diary" one year, lived within the boundaries of the Christian calendar, with its separations of spirit rather than season, its celebrations of great saints and churchmen, and its recollections of great events in the history of the church, and its application to life today.

SOME CAMEL . . . SOME NEEDLE, by Arnold Edinborough. Prentice-Hall. $8.95

Although the Anglican church is where Mr. Edinborough has lived his spiritual life — as he says to his great enrichment and development — it is also the wider aspects of Christianity and faith that the author is concerned with in these reflective essays. He discusses church attitudes to divorce, ecumenism, the role of women in the modern church, the hermit St. Simeon Salus, and St. Columba of Iona in 543 A.D., his war experience and witness to the bombing of the Abbey of Monte Cassino, and his return there 30 years later, the beauty of old churches, and the great cathedrals of the Middle Ages, "the greatest collective monument to faith ever built," the affluence of all churches, and surmises that surely the eye of the needle awaits the rich church as much as the rich man. He talks about modern prophets including Martin Luther King and Pope John XXIII, the modern forms of liturgy with the new beat, the meaning of the word Lent (simply from the time of the year when the days lengthen), and the commercialism of Christmas. An interesting section here, showing the long history of a secular celebration, beginning when the Church fathers in 440 A.D. deliberately decided on December 25 as the date of Christ's birth, so that they could join an ancient pagan feast with the new Christianity. Witness an extract from the account book of Henry VIII for Christmas in the year 1510:

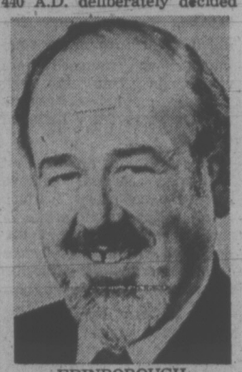

EDINBOROUGH . . . wit, conviction

Paid to the preacher in reward — six shillings

Paid to the mynstrel — twelve shillings

Paid to the cook — fifteen shillings.

This quiet little book of thoughts on the life of the spirit is by a writer of sensitivity and wit, as well as Christian conviction.

It Takes Help To Be Consumer

By PAT BARCLAY

The easiest way to be a consumer these days is to shop with your eyes shut, so to speak. Take the price of milk. When I buy liquid milk I don't want to know what it's costing me — it's too depressing. Or take the price of tomatoes. When the price of tomatoes went sky high this winter we started eating carrot sticks instead (and got heartily sick of them), until one decisive day I marched into the supermarket and began buying tomatoes just like milk, with my eyes shut. (Did you know that Canadians import more tomatoes per capita than any other people? You can be sure that somebody out there in tomato-land knows it.)

This method of shopping has several built-in disadvantages, one of them being that people who shop with their eyes shut tend to run out of money. It's comforting, at this stage, to remember that one of the advantages of living in a free society is that each of us is entitled to reach the poorhouse in his own, personally-selected, way.

A recent book by Ellen Roseman, who is a former business reporter turned consumer advocate, is a useful tonic for advanced cases of consumer apathy like my own. Taken regularly like an old-fashioned spring tonic, Consumer, Beware! could easily effect a complete cure.

"Today, producers control the marketplace. They tell us what to buy and we take what we can get."

"Imagine what the world would be like without cars . . . without highways, suburbs, motels, drive-ins, gas stations, mobile homes, parking lots, traffic jams, and all the other facets of modern culture we've come to know and love so well."

"If an offer sounds too good to be true, it probably is."

"It's in business' self-interest only to weed out the blatant crooks who hurt the image of all businesses, not to clean up the shady (but profitable) business practices everyone shares and no one even recognizes to be wrong. That's where government comes in."

"Business lobbies have deliberately tried to keep (co-ops) weak . . . While the first bill to allow co-ops to operate across provincial borders was introduced in 1907, the final law didn't get passed until 1970. By that time, it was too late. The co-operative movement, scattered and regionally fragmented, just couldn't muster enough market power to compete with the big national chains."

"It's impossible to be a good consumer any more without outside help."

▣

Statements like these are mild, compared to others Ms. Roseman offers, including an attack on the present Minister of Consumer and Corporate Affairs ("a good Gray figurehead") and an exasperated survey of the auto industry. The revised edition of her book includes information dated as late as the winter of 1973; it is well documented and relevant to Canadians, although it also includes a good deal of data gathered from U.S. sources. (Did you know, for example, that "since the motor-vehicle safety law went into effect in the U.S. — in 1966 — more than thirty-six million cars have been recalled because of safety-related defects"?)

Consumer, Beware! contains chapters on food, medicine, housing, cars, insurance, credit (i.e., debt), advertising and co-ops, plus advice on when and how to go to court, information on government intervention in the marketplace, and a call for unity among consumers. Each chapter concludes with a list of suggestions for positive self-help. ("What to do when shopping for drugs," "How to get around in the legal system," "Consumer projects you can do.")

A section on consumer activism is genuinely compulsive reading. Labelling both the Consumer Association of Canada and the U.S. Consumers' Union as "too conservative," Ms. Roseman points out that the Consumers' Union "refused to publish Ralph Nader's Unsafe at Any Speed when he offered it to them in the mid-sixties." In her view, both groups have failed because they do not reach people on low incomes who most need their help.

New activist groups are needed, dedicated to "confrontation tactics using tools such as lawsuits, picketing, guerrilla theatre and whistle blowing." (If you happen to work for a company which is withholding facts which are in the public interest to know, and if you decide to "leak" the news to the media, that makes you a whistle-blower.) Also badly needed are more media coverage of consumer problems, and a Prices Review Board which would apply to all consumer goods, not just food.

Ellen Roseman became involved in consumerism when her work as a business reporter opened her eyes to the many injustices and frustrations which the individual consumer has to bear. Her real aim in writing Consumer, Beware! is to involve us all in the kind of consumer activism she advocates.

Being a "good consumer" means more than merely getting the best possible value for one's money; it also means adopting an ideology which is foreign to the one dunned into us since birth by the capitalist system. But it's an ideology not all that hard to swallow. Next time the garage tells you your car needs a $400 engine repair, or a dry cleaner ruins your new suede coat, or you sit down and figure out how much lost interest money your insurance policy is costing you, you might give it some serious consideration.

CONSUMER, BEWARE!, by Ellen Roseman. New Press. New revised edition. $3.95, paperback.

books

PETER MURRAY - EDITOR

An Overdose of Brilliance

By JACK SCOTT

It may seem the ultimate heresy to a devotee of John Updike, even more so when it comes from one of that crowd, but there are times when the reader could wish that so much sustained, unrelieved brilliance might be cooled a mite in the interests of communication.

Often, and never more than in A Month of Sundays, Updike is like the finest Chinese meal you ever ate. The delicacies, one after the other, are delightful, strange and fascinating to the taste buds. But hardly two hours have passed from the fortune cookies before you're hungry again and craving much less exotic nourishment.

A MONTH OF SUNDAYS, by John Updike. Random House. $7.95.

Even more than Couples, his major opus among several novels, this newest work is all but painfully explicit, as the movie censor puts it, in its descriptive passages involving sex, all but painfully obscure in making any sense whatever. The Updike reader knows better than to expect anything more than a subliminal message from his wild exhuberance of words, but in this strange mixture of the carnal and the ecclesiastical there seems less than usual when the feast is over.

A Month of Sundays purports to be the journal or true confession of the Rev. Tom Marshfield, an oversexed and over-wrought minister of the gospel who has been banished for a month, along with other errant members of the cloth, to a kind of motel-sanitarium, there to consider his failings, in the Rev. Tom's case apparently a determination to impregnate every available woman in his congregation.

The rules of this odd retreat demand that its inmates write all morning and play all afternoon, both of which provide Updike with the frame-work to hang his glittering array of fancies.

No writer in America, if in the world, is so downright funny, so exact with his prose or so provocative. It may be, too, that the errant cleric's backward look at a misspent career in the church will fortify or open the way for questioning of some basic religious questions, which undoubtedly was in Updike's mind, but what seems an irresistible urge to be consistently hilarious all too often intrudes on every response but laughter.

Updike does present an allegorical look at our times in the Rev. Tom's reminiscences since he is truly a genuine, bona fide schizo, as concerned and confused with gratifying the lusts of the flesh as he is the salvation of the spirit, but, as ever, the author plays it for sheer brilliance and, achieving it, forfeits the deeper purpose.

This is neither the best nor the worst of the Updike novels. For sheer cleverness, for captivating writing that is his genius, for momentum that holds the reader until the end, "Month" is pleasure and a treat all the way. The hunger only comes later.

UPDIKE . . . like a Chinese meal

Who Are These People Out of Bed?

By ROBYN BELKIN

Kenneth Rexroth once observed that the increasing number of novels with university settings reflect a social phenomenon: the novel throughout its history has dealt with the problems and interrelationships of class society, and the university is one of the few areas where class distinctions of a sort still obtain. Not suprisingly, then, the three main characters (one almost wants to say combatants) of A. Alvarez' novel of marriage and adultery are an aging university professor, his young wife, and the student who becomes her lover.

HERS, by A. Alvarez. Random House. $9.25.

A psychological drama on a large scale, 'Hers' is, as the title suggests, mainly about the woman: Julie Stone, in her thirties, the mother of two children — driven by the upheaval of the Second World War to take refuge in an early marriage, emerging late from a kind of anaesthesia to discover that "adolescence is a contagious disease," desiring for the first time to explore her own potential as a woman.

Her husband — "Responsible, domestic, laborious, immovable, flat. He'll do." — dwells in the literature he teaches, living second-hand through the words of dead literary men, unable to experience directly even his own jealousy. Sam, the student, throws away his academic ambitions to win his manhood by cuckolding the professor.

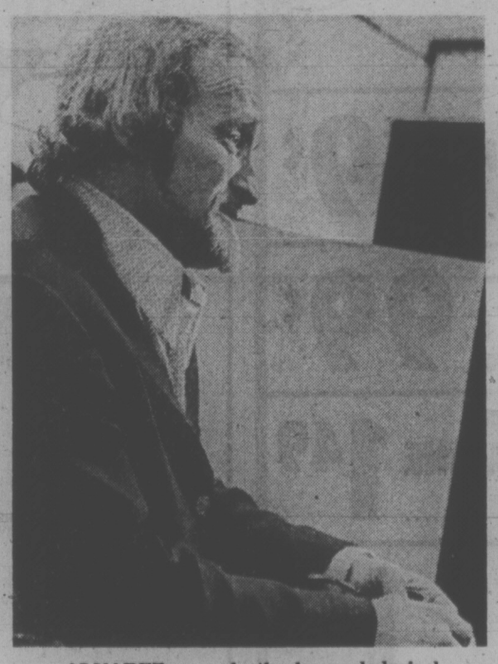

ALVAREZ . . . relentlessly psychological

The novel explores an unexceptional adultery and its implications: what it means, ultimately, to each of the three parties — how they use it and one another, and why. Alvarez seems to want to show sexuality as a forum for self-discovery, a vehicle through which the private traumas of the past are played out and freedom — at a certain cost — is won.

Though well-balanced, evenly paced, and fluently written, something is missing from this story. Perhaps it's that the focus is too unrelievedly psychological — interior landscapes are overemphasized at the cost of external detail which the reader needs if he is to identify fully with the characters. The university-based roles, the post-war background, and the national differences (the Professor is English, Julie German and Sam Jewish) — all seem to be explanatory devices rather than integral material, organic to the fabric of the novel. Who are these people out of bed? One never quite finds out.

Anna Karenina it is not. But as an account of a modern woman's voyage of self-discovery it is a perceptive exposition of a topic of current interest, executed with skill and care.

The Story of a Regiment

By DEREK SIDENIUS

Here's a book about a regiment, for a regiment, from a regiment.

The Dukes is the story of the British Columbia Regiment (Duke of Connaught's Own). It's not just a history, but as Douglas Harker says, "the story of men and women who in times of peace as well as war made the contributions and sacrifices necessary to the building of a regiment."

Harker traces the origin of the Dukes back to pre-Confederation days. The regiment, he says, was a direct descendent of the Seymour Artillery Company, formed in New Westminster in 1866 to fend off an impending attack by Fenian agitators south of the border. The attack never came to pass but the experience served a lesson to the colonists to be better prepared for any future threat of war.

THE DUKES, by Douglas E. Harker. Mitchell Press. $10.50.

The official birthdate of the Dukes is Oct. 12, 1883, when the Provisional Regiment of Garrison Artillery was formed with long-time Victoria resident Charles Dupont its commander. It had a strength of 121 officers and men with headquarters in both Victoria and New Westminster.

In 1895, because commuting was a lengthy process between Vancouver Island and the mainland, the Garrison Artillery was split into two battalions. Four years later the Vancouver battery became an infantry regiment in a re-organization of west coast militia by the federal government.

When the century was but a few months old H.R.H. the Duke of Connaught became the Regiment's Colonel-in-chief, a move designed to placate the regiment's officers and men who were unhappy about the change-over to infantry and the dull, drab uniforms they were now required to wear.

King Edward VII authorized the regiment's alliance with the British Rifle Brigade and it's name changed to the Sixth Regiment, (Duke of Connaught's Own Rifles).

Though the regiment later became an armoured unit — the 28th Canadian Armoured — during the Second World War, the Duke of Connaught remained its sponsor and the association with the Rifle Brigade continued, albeit indirectly.

Harker says it was this association with one of England's "most glorious and glamorous" fighting units that set the Dukes apart from other regiments in the province.

Commissioned by the regiment to compile the history, Harker, who lives in retirement on Pender Island, writes with a profound feeling for his subject. He was a Duke himself, having joined as rifleman during the Second World War. He was wounded in action at Falaise and ended the war a major.

He is clear and concise, at times imparting a dry wit, and gives an exhaustive reportage of the many events in war and peace that affected the regiment.

But the most enduring quality of his book is the "just due" he gives the men who belonged to the regiment — the unsung heroes who formed it, nourished it and then went gallantly into battle and died for it. Old families in B.C. will recognize many of the names Harker crowds into his pages.

EVERY SUNDAY SAVE!
10% OFF ALL HARDCOVER BOOKS
Now Open Every Sunday, Noon - 9 P.M.
Weekdays and Saturdays
Evenings till 9 P.M.
641 YATES ST.
TELEPHONE 385-3779
Julian books

Iraqi Forces Slay Kurds

BEIRUT (WP) — Iraqi forces executed 33 Kurdish captives last week and also killed a Kurdish military commander who returned from refuge in Iran to seek amnesty, reliable reports reaching here from Baghdad say.

The executions are the first confirmed reprisal killings since the year-long Kurdish revolt collapsed on March 25 and a general amnesty for the Kurds was proclaimed by the Iraqi government, authoritative sources say.

The bodies of the 33 Kurds, who were arrested behind Iraqi lines shortly before the civil war ended, were brought to the northern city of Erbil last week and created a panic among the Kurdish population there.

Government vehicles with loudspeakers circulated in the streets of Erbil in an effort to calm the Kurds. Announcements said the dead men were "common criminals" and had not been executed for political reasons," according to the reports, which did not specify if the dead Kurds were soldiers or civilians.

In a separate action, a Kurdish military man identified as Lt. Faridoun, who commanded a Kurdish battalion that operated near the Kurkun area during the war, was reportedly executed by Iraqi soldiers in Haj Omran on May 7, two days after they returned from Iran.

The amnesty for the Kurds proclaimed by the Arab socialist Baath party government of Baghdad expires on May 20. In the first six weeks after the collapse of the revolt, when the amnesty appeared to be fairly well respected, more than 90,000 Kurdish refugees returned to Iraq from Iran, according to sources sympathetic to the rebellion's leadership.

How the news of last week's killings will affect the plans of another 100,000 Kurds who fled to Iran during the war and who are still in camps there is not yet clear.

Well-informed sources who had given the Baghdad government credit for initially being magnanimous in their victory over the Kurds are expressing concern now as signs of vindictiveness replace the first euphoric mood.

FREE BUS RIDES are being tried in downtown Winnipeg. Called DASH (Downtown Area Shuttle), the system uses 12 buses from the Winnipeg Transit System along the main streets of the downtown business and shopping districts.

Research Team Out to Prove Arthritis Treatable Disease

TORONTO (CP) — A research team is out to prove that rheumatoid arthritis is not an untreatable disease.

The researchers are in the middle of a five-year study to find out whether specially-trained physiotherapists and standardized assessment methods can help a family doctor do more for his rheumatoid patients in their own homes.

"That kind of apathy, by doctors and patients, that 'probably it isn't going to do any good anyway' is the biggest obstacle we face," said Dr. Hugh Smythe.

Dr. Smythe is head of the University of Toronto rheumatic diseases unit at Wellesley Hospital which is co-sponsoring the study with the Canadian Arthritis and Rheumatism Society.

The study team faced a major problem when it started research. Although 450 doctors in Toronto were asked to refer women with rheumatoid arthritis for the study, only 10 patients were found at first.

Dr. Smythe blamed the lack of response partly on the sense of hopelessness about arthritis that afflicts doctors and patients.

Arthritis in one form or another is one of mankind's commonest afflictions. There are more than 100 joints in the human body that can be affected by rheumatoid arthritis.

In Ontario, the total health-care cost incurred for people afflicted with arthritic diseases is about 78 per cent higher than for the average patient.

Canada has about 125 rheumatologists, a great increase in the last decade. Even so, only three to five per cent of all arthritic patients in Canada will get to a specialist.

That's the problem challenged by the study.

"The family doctor has to be central to the care of the arthritic patient," Dr. Smythe said.

"It's useless designing a system around specialists when 95 per cent of patients are going to be looked after by general practitioners.

"The family doctor cannot be a specialist — there simply isn't time in his training for specialist knowledge in all fields — but we hope to be able to help him become more efficient at treating the rheumatoid patient.

"It will be better for the patient and more rewarding for the doctor."

The study aims to develop a program whereby physiotherapists and doctors work together, using a standardized assessment method, as "a stronger team than either one of them separately," the doctor said.

The 18-month study will cost about $156,000 — most of it provided by the Ontario health resources development fund.

CHILE HUMAN RIGHTS DISCUSSION SHELVED

WASHINGTON (UPI) — The organization of American States Friday postponed for another year an in-depth discussion of a human rights report critical of Chile as the United States called on all OAS members to take "constructive steps" to promote those rights throughout the western hemisphere.

"It would be idle to pretend that this is an easy task," assistant secretary of state for interamerican affairs, William D. Rogers.

"But this, it seems to me, is a high challenge," he said. "No issue is more fundamental to the business of the hemisphere than the humane tradition which is common to us all—the sustenance of human freedom and individual dignity".

Rogers said the United States hopes "to continue to unite our efforts with those of the other members of the OAS, including especially the government of Chile, in placing the great weight of this assembly behind constructive steps towards the promotion of human rights, here and elsewhere in the hemisphere."

The commission's 177-page report, submitted to the OAS council last Oct. 31, concluded that "under the regime instituted in Chile beginning Sept. 11, 1973 (when the government of the late President Salvador Allende was toppled by the present military junta) very serious human rights violations have been committed in Chile."

Review Boards Chairman Named

R. Warren Standerwick has been appointed chairman of the boards of review under the Workers' Compensation Act, Labor Minister Bill King said Friday.

Standerwick has served as crown counsel with the attorney-general's North Vancouver office.

Boards of review were established in 1973 as an avenue of appeal for injured workers who are dissatisfied with WCB decisions.

WILDLIFE FED BACKS POLICE

VANCOUVER (CP) — The British Columbia Wildlife Federation has urged its 14,000 members to demand the resignation of Solicitor-General Warren Allmand.

The federation announced it backs the call by Michael Flynn, Vancouver policemen's union leader, for Allmand's resignation over the issue of capital punishment.

"Mr. Allmand's attitude is sickening," federation president Art Downs said.

Nixon Named Deputy Minister

OTTAWA (FP) — Charles Robert (Buzz) Nixon, 47, has been appointed deputy minister of national defence by Prime Minister Pierre Trudeau.

The Manitoba-born new deputy is at present deputy secretary to the cabinet plans. He is replacing Sylvain Cloutier who was recently appointed deputy minister of transport.

Hearing Loss?

Hearing loss due to "nerve deafness" can be relieved. And at Eaton's we are fully equipped to supply this relief.

Do yourself, your family and your friends the favour of investigating this service . . . there is no obligation.

A trial period can be arranged.

Phone 382-7141
4th floor
by the
elevator
9:30 a.m. to 5:30 p.m. daily
EATON'S

YOUR BEST BUYS EVERY DAY ARE AT —
CAPITAL SUPER FOOD
50 WEST BURNSIDE — OPEN DAILY 9-9
5124 CORDOVA BAY RD. Cordova Bay Plaza
Mon., Tues., Wed., Sat. 9-6 Thurs., Fri. 9-9 Sun. 11-6
OPEN VICTORIA DAY, MAY 19, 12-9
Cordova Bay Store 12-6
Prices Effective Sun., Mon., Tues., Wed., May 18, 19, 20, 21
We Reserve the Right to Limit Quantities

Burns No. 1 WIENERS 1-lb. pkt. .. 75¢
All Beef ..... 85¢
Free milk shake in every pkt.

No. 1 BOLOGNA By the Piece lb. ..... 59¢

Ready to Eat HAM Whole or Shank ..... lb. 99¢
BUTT ..... lb. 1.04

Fresh TURKEY Grade A.. lb. 83¢

Western Family MARGARINE 3-lb. Prints 1.49

MJB INSTANT COFFEE 10-oz. Jar 1.79

Good Host ICE TEA 24-oz. Jar 2.09

French's — 7-oz. Pkg. HAMBURGER FIXINS 3 Varieties ..... 49¢

Robertson's MARMALADE 12-oz. Jar 6 Varieties ..... 73¢

TIDE DETERGENT 5-lb. King Size 2.09

Florida No. 1 TOMATOES lb. ..... 35¢

Chiquita No. 1 BANANAS 4 lbs. ..... 89¢

Stevens Interiors Ltd.
SPRING '75 CARPET FEATURES

EASY LIVING TWIST NYLON
SPECIAL, SQ. YD. 12.95

CRYSTAL SPRINGS
Multi-Tone Saxony Plush
SPECIAL, SQ. YD. 19.95
(24 Colors to Choose from)

BARCLAY COURT
Antron Saxony
SPECIAL, SQ. YD. 21.50
(24 Colors to Choose From)

ROULETTE
Carved Plush
SPECIAL, SQ. YD. 16.50

FOUR ACES
Multi Colored Carved Shag
SPECIAL, SQ. YD. 13.50

Open 6 Days a Week
8 a.m.-5 p.m.
QUADRA AT VIEW STREET
386-2951

Sale Prices Effective 'til May 31, 1975
In Home Consultation and Estimates Given At No Obligation by the Experts at Stevens.

tennis everyone?

The Victoria Times in Conjunction with the Vancouver Island Lawn Tennis Association will stage the

Second Annual
Victoria Times
PUBLIC PARKS TOURNAMENT

- To be played on public courts in Victoria, Oak Bay, Saanich, and Esquimalt.
- Only public parks players are allowed to compete. (Members of private clubs, players competing in the Vancouver Island Tennis League, and players under 14 years as of Oct. 1, 1974, will not be permitted to enter.)
- All players must reside within the four Greater Victoria municipality boundaries—Oak Bay, Saanich, Victoria City, and Esquimalt.
- No entry fees.
- Entries close 5 p.m. Friday, May 23rd.
- FOUR EVENTS—Men's Singles, Women's Singles, Boys' Singles, and Girls' Singles (Junior age limit under 18 as of October 1st, 1974).
- First Round matches will start FRIDAY, MAY 30th.
- Grand Finals Day planned for September.
- Trophies and prizes awarded to winners and runners-up.
- Free professional coaching clinic provided for Event Winners, Runners-up, and Semi-Finalists.

TOURNAMENT
Entry Coupon on Today's Times Sport Page

Zellers

LIMITED QUANTITIES
SO SHOP EARLY!

OPEN MAY 19th—12 P.M. 'til 9 P.M.

VICTORIA DAY HOLIDAY SPECTACULAR

Hillside shopping centre acres of free parking

Sidewalk Specials

SHRUBS
Junipers
Biotas
1.33
Brooms
Laurel
and Other Upright Shrubs

BEDDING PLANTS
3 boxes 1.49
Marigolds
Petunias
Snapdragons
Salvia
Tomatoes
Vegetables
Plus Many Others in the Fine Assortment

OUTDOOR Barbecue
HOT DOG and PEPSI **69¢**

BARK MULCH and CHIPS
Reg. 1.98 **1.33** a bag

Misses' Nylon Squall Jackets
Reg. 3.97
Plus many other outstanding values!
2.97

SEAFOREST CONDITIONER
Reg. 2.59
Limit 5 Bags per customer.
1.49

MR. REINDEER WILL BE ON HAND WITH HIS
Bulk Maxi-Crop
Please Bring Your Own Container
2.49 Gallon

Plus Many Outstanding Values

Men's T-SHIRTS
Sizes S.M.L.XL. Several Colors to Choose From
97¢

Girls' Polyester **Shorts**
Sizes 8-14
1.49 Reg. 2.22

Cigarettes
Limited quantity
Sold in centre aisle only
Most Popular Brands
4.66 Carton
Limit — 1 Carton Per Customer

Zelco INTERIOR and EXTERIOR **House Paint**
By the Gallon
1/2 Price!

Nicole 5-Piece Ensemble **Lawn Furniture**
Reg. 169.88
147.00
42" Round Table and Cover, 7' Umbrella Deluxe Padded Chair and rocker. In blue/floral design.

Children's Shorts
Sizes 4-6X
97¢

Children's **SHORT SETS**
Sizes 2-6X
1.49 Reg. 2.22

Champion Spark Plugs
For most makes and models.
88¢ ea.

Quaker State Super Blend Motor Oil
10W30
Limit 5 per Customer
88¢ Qt.

Sudden Beauty **Hair Spray**
425 gms.
Reg. 1.29
Limit 2 per Customer
77¢

ZELLERS STILL RETAILS TO THRIFTY CANADIANS

KNOX PRESBYTERIAN CHURCH
2964 Richmond Avenue
Interim Moderator
Rev. G. D. Smith, M.A.
11:00 a.m.
Rev. Campbell Smyth, B.Th.,
First Church, Trail, B.C.
Church School All Departments

TRINITY PRESBYTERIAN CHURCH
2964 Tillicum Road at Gorge Plaza
Minister: Rev. G. D. Smith, M.A.
11 a.m.—"The Experience of the Holy Spirit"
Church School All Departments

St. Andrew's Presbyterian Church
Downtown — Douglas St. at Broughton
The Rev. Bruce J. Molloy, M.A., B.D., M.Th.
The Rev. Andrew J. Mowatt, C.D., B.A., B.D., D.D.
9:45 a.m. Bible Study, Kirk Hall.
11 A.M. NO NEED TO PANIC! (John 14:1)
Seattle High School Choir
7 P.M. ON BEING FOUND! (Hebrews 11:13)
Church School, All Grades, 11 a.m.
Rev. Bruce Molloy at both services.

THIS WEEK AT
JAMES BAY CHURCH
Corner of Menzies and Michigan St.
With Reg and Colleen Carbol
9:30 a.m. — Early Family Service
Discussion Groups for all Ages
7:30 p.m. — Spiritual Renewal Service

VICTORIA ALLIANCE CHURCH
1792 Townley Street — Telephone 592-1821
PASTOR: REV. H. G. CLARK
9:45 a.m. SUNDAY SCHOOL — A class for every age
11 a.m. Mr. K. JENNINGS
7 p.m. Mr. WILFRED KONG
(Prairie Bible Institute)
SPECIAL
May 24th, 7:30 p.m. — 10th Avenue Alliance Youth Choir
Presents Cantata "JOYOUS CELEBRATION"

VICTORIA TRUTH CENTRE
There is an answer to every prayer
and a solution to every problem.
Dr. E. M. Smiley, Minister
11:00 A.M. "ATOMIC PRAYER"
7:30 P.M. "THE PLEASURE OF THOUGHT"
Rev. Charles Glauser
11:00 a.m. Children's Church and Young People's Society
1201 Fort Street — All are welcome

QUEENS AVE. CHURCH (A.C.O.P)
804 Queens Ave.
Phone 477-6070
Minister: John D. Francis
"HANG LOOSE!"
(The Pastor teaches from II Corinthians on the ministry of comfort"
10:30 "BATTERED TO BLESS'
7 P.M. "KEYS TO KEEPING KOOL"
(Keith Cooper sings at 10:30 a.m.)
THURSDAYS 7:30 P.M. "LIFE IN THE SPIRIT SEMINAR" with Dr. Doug Roberts, M.D.

Pentecostal Assemblies of Canada

OLDFIELD GOSPEL CHAPEL
5506 Oldfield Road
10:00 and 11:00 a.m.
Combined Sunday School and Church Service
With Rev. T. Harper
special guest
NO EVENING SERVICE
(Pastor L. W. Henkel — 658-5908)

COLWOOD PENTECOSTAL CHURCH
Community Children's Hall, 2219 Sooke Road 478-5293
9:45 a.m. Sunday School For All
11:00 a.m. TONY SALERNO and The AGAPE YOUTH FORCE
7:00 p.m. Rev. Ted Harper

CHINESE PENTECOSTAL CHURCH
800 Princess Street
SUNDAY 9:45 a.m. — Sunday School
11:00 a.m. and 7:30 p.m. — Worship Services
Prayer — Wed., 7:30 p.m. Youth — Friday, 8:00 p.m.
REV. STEVE WONG, 383-3878

ESQUIMALT PENTECOSTAL CHURCH
BETHEL TABERNACLE 1100 COLVILLE ROAD
DAVE STREET, 386-6431
9:30 a.m. FAMILY FELLOWSHIP HOUR
11:00 a.m. MORNING WORSHIP SERVICE
Guest Speaker: Rev. Jim Richmond
Monday 8:00 p.m.—Young Peoples "LIVING LIGHTS"
Wednesday 7:30 p.m.—Prayer and Share Service
(You are Welcome to Join Us)

NORTH DOUGLAS PENTECOSTAL TABERNACLE
Douglas at Canterbury
Pastor: Rev. Harold Pendray
9:45 A.M. SUNDAY SCHOOL
11:00 A.M. "WHAT ARE YOU DOING?"
7:30 P.M. "DEFINING ETERNAL LIFE"
(EVERYBODY WELCOME)

CHRISTIAN SCIENCE
First Church of Christ, Scientist
(A branch of The Mother Church, The First Church of Christ, Scientist, in Boston, Massachusetts)
Chambers St. and Pandora Ave.
Nursery and Elevator Available
SUNDAY SERVICES:
9:30 and 11:00 a.m.
Subject:
MORTALS AND IMMORTALS
Sunday School 9:30 and 11:00 a.m.
Testimony Meeting Wed., 8:00 p.m.
Free Public Reading Room
Open Daily—1210 Broad St.
All Are Welcome

NAZARENE
2571 Quadra Street
Sunday Services:
Sunday School, 9:45 a.m.
Morning Worship, 11:00 a.m.
Evening Worship, 6:00 p.m.
10 a.m. at Colwood 1945 Sooke Rd.

REFORMED EPISCOPAL CHURCH OF OUR LORD
1874 1974
Victoria's Historic Church
Corner Humboldt and Blanshard
Rector
Rt. Rev. Gordon Stacey, D.D.
Assistant — Rev. H. Gleeson
Morning Service 11 a.m.
Everyone Welcome
Renovation Fund P.O. Box 751

WORLDWIDE CHURCH OF GOD
Affiliated with Ambassador College and Garner Ted Armstrong
SERVICES SATURDAY, 10:30 A.M.
2750 QUADRA STREET, VICTORIA, B.C.
Minister: Mr G. Patrickson — Phone 477-4065
Listen to World Tomorrow, Broadcast 9:30 Nightly, CJVI

Emmanuel Baptist Church
2121 CEDAR HILL CROSSROAD Tel 592-2418
Pastor Norman K. Archer, B.D., A.L.B.C.
Lay Minister: Karl Janzen
Youth Minister: Norman Barton, M.A.
Minister of Media: Frank Martens
9:30 a.m. Family Service — 11:00 a.m. Morning Worship
Guest Speaker
DR. JOHN KEITH
General Secretary
CANADIAN BAPTIST OVERSEAS MISSION
7:00 p.m. Evening Service
MISSIONARY RALLY
with
DR. JOHN KEITH
8:30 p.m. Fireside Hour with slide presentations of our Mission enterprise in Africa, Indonesia, South America, India.

CENTRAL BAPTIST CHURCH
833 PANDORA AVENUE
Pastor Robert D. Holmes, B.Th.
Assistant to Pastor — Cecil V. Eno
Associate in Christian Education — Miss Verne Scott
8:45 a.m. and 11:00 a.m.
Two Similar Worship Services
9:45 a.m.
FAMILY BIBLE SCHOOL
(Victoria wins contest over Yucaipa, Calif., Number present last Sunday—624)
7 P.M.
EVENING FELLOWSHIP
GUEST SPEAKER:
DR. HERBERT ANDERSON
First Baptist Church, Corvallis, Oregon.
"Where Every Visitor Is An Honoured Guest"

THE SALVATION ARMY
Victoria Citadel Corps. — Major and Mrs. Ivan McNeilly
GREATER VICTORIA DAYS CELEBRATION
Centennial Square, Sunday, May 18, Holiness Meeting
11 a.m.
The Citadel Band and Songsters and Evergreen Highschool Choir rendering praise unto Jesus.
The May Queen, Princesses and their attendants in attendance.
AT THE CITADEL
Sunday School 9:45 a.m., Salvation meeting 7 p.m.
Thursday — Studies in Revelation
7:30 p.m.; Instructor: Col. W. Rich.
Come and fellowship with us—Everyone is welcome

PASTOR HARALD BREDESEN
trinity christian centre
949 FULLERTON AVE.
Jesus Christ Is Lord
11 a.m. and 7 p.m.
PASTOR HARALD BREDESEN
Reports on his return from India.

Glad Tidings Pentecostal Church 842 NORTH PARK ST.
God's Word as it is— For Men as They are.
JAYCEE FAIR SPECIAL
Pastors: Paul Hawkes; Colin R. Wellard; Bill Hale
TODAY AT THE FAIR — SEE AND HEAR
"THE AGAPE FORCE" — 1:30 p.m.-10:30 p.m.
SUNDAY, MAY 18th, 1975
9:45 a.m. FAMILY BIBLE SCHOOL
For Transportation Call 595-1381
11 a.m. "THE LORD OUR GOD"
Pastor Hawkes Preaching
7 P.M. TONY SALERNO & THE AGAPE FORCE
9 P.M. CITY-WIDE INTER-CHURCH Youth Rally With Agape Force
—EVERYONE WELCOME—
PERSPECTIVE Special Telecast With Agape Force This Friday, CH. 10 at 10
Plan NOW to Join Us For These Special Services.

TOE-TAPPING and hand-clapping music was provided Thursday at the Salvation Army's Harbour Light centre on Yates Street. Bavarian band, the Ratkapelle, played for more than an hour for visitors at the centre. (Irving Strickland photo.)

Silver Threads Activities

VICTORIA

MONDAY: Open for drop-ins, 11 a.m.-4 p.m., on Victoria Day.

TUESDAY: 8:30 a.m. — Tickets on sale for day trips to the Gulf Islands on May 22, Salt Spring Island and Vancouver on June 6 and June 13, Hell"s Gate on June 17, and Alice Lake via Nanaimo on June 19, Drop-in, cards, shuffleboard, pool, library; 11:30 a.m.—lunch; 7:30 p.m.—Old time dance, members only, 50 cents.

WEDNESDAY: 8:30 a.m. — Drop-in, cards, shuffleboard, pool, library; 11:30 a.m. — Lunch; 1 p.m.—Preparations for display days.

THURSDAY: Centre opens at 1 p.m. for Display Days and fashion show and tea. There willl be a sale of novelties, centre closes at 4 p.m.

FRIDAY: Centre opens at 1 p.m. for display days and fashion show and tea. There will be a sale of novelties, centre closes at 4 p.m.; 7:15 p.m. — Cribbage.

SATURDAY: 11 a.m. — Drop-in, shuffleboard, pool; 1 p.m. — Chess club; 2 p.m. — Whist; 7:20 p.m. — 500 card game.

SUNDAY: 1 p.m. to 4 p.m. — Drop-in.

SIDNEY

MONDAY: 1 p.m.-4 p.m.—Opens for drop-ins.

TUESDAY: 9 a.m.—Centre open—Cards, horseshoes, shuffleboard, library; 10 a.m.—Oil painting, serenaders practice; Noon—Lunch; 1 p.m. — Watercolour, oils; 1:15 p.m.—Whist. 7 p.m.—Shuffleboard.

WEDNESDAY: 9 a.m. Centre open, cards, horseshoes, shuffleboard, library; 10 a.m.—Rug hooking, novelties; 10:30 a.m.—Mah-jongg; noon—Hot dinner; 2 p.m.—Concert with Nancy Russell's Hawaiian show; 7 p.m.—Band practice.

THURSDAY: 9 a.m.—Centre open, cards, horseshoes, shuffleboard, library; 9:30 a.m.—carpet bowling; 10 a.m.—liquid embroidery, weaving; noon—Lunch; 1 p.m.—Dressmaking, bridge, beadwork; 7 p.m.—Crib.

FRIDAY: 9 a.m.—Centre open, cards, horseshoes, shuffleboard, library; 10 a.m.—Needlepoint, keep fit, quilting; Noon—Lunch; 1 p.m.—Knitting; 1:30 p.m.—Stretch and Sew; 2 p.m.—Jacko.; 7 p.m.—Evening cards.

SATURDAY—1 p.m. to 4 p.m.—Open for drop-ins, morning coffee and afternoon tea served everyday. Senior citizens of the district and visitors welcome.

SUNDAY: 1 p.m.-4 p.m.—Open for drop-ins.

ESQUIMALT

MONDAY: Closed for Victoria Day Holiday.

TUESDAY: 10 a.m. — Drop-in; 1 p.m. — Volunteer Tea; 1:30 — Cribbage and bridge; Carpet Bowling.

WEDNESDAY: 10 a.m. — Silver Singers practice; liquid embroidery; 1:30 — Novelties class; progressive whist.

THURSDAY: 10 a.m. — Beadwork class; sewing class.

FRIDAY: 10 a.m. — Learn to Carpet Bowl; 1:30 p.m. — Dance.

A drop-in room is set up daily between 10 a.m. and 4 p.m. for cards, games, reading, and relaxing!

Public Swimming each week day from 12 to 2 p.m. See you in the pool at 527 Fraser St.

SAANICH

MONDAY: 9 a.m. — First bus to Penticton leaves Centre; 10 a.m. — Second bus to Penticton leaves Centre — otherwise centre is closed.

TUESDAY: 9:30 a.m. — Carpet bowling, lapidary, billiards, drop-ins; 11:30 a.m. — hot lunch; 1:30 p.m. — progressive whist, chess, billiards, shuffleboard.

WEDNESDAY: 9:30 a.m. — Woodcarving, oil painting, billiards, shuffleboard, drop-ins; 11:30 a.m. — Hot Lunch, with visitors from Welland, Ont. (40); 12:30 p.m. — films; 1:30 (40); 12:30 p.m. — films; 1:30 p.m. — singsong and concert; 7:30 p.m. — Dance - first since the lockout.

THURSDAY: 9:30 a.m. — carpet bowling, billiards, drop-ins; 11:30 a.m. — hot meal; 1 p.m. — contract and progressive bridge.

FRIDAY: 9:30 a.m. — novelty class, lapidary, beginners carpet bowling, billiards; 11:30 a.m. — soup and sandwich lunch; 2 p.m. —Jacko, billiards, drop-ins; 7:30 p.m. progressive whist;

SATURDAY: 1:30 p.m. — crib, billiards, drop-ins. Reading and record library available; volunteer drivers needed to drive handicapped members to and from the centre; tea and coffee served daily at 10 a.m. and 3 p.m. — June 11th — Yellow Point Trip — tickets now on sale.

Farm Pensioners Restore Church For Meetings

FRENCHMAN BUTTE, Sask. (CP) — As people get on in years, they like a little company and a group of pensioners in this farming community 155 miles northwest of Prince Albert have put in several months of hard work this winter to fill that need.

Vera Jarvis, who says she would be angry if anyone asked her age but admits to being more than 60, is president of a committee to restore a small church which will be used as a community centre for the elderly and will also be made available to other community groups as a meeting place.

"You can't miss it," she said in a telephone interview.

"It's right as you come down the hill into town. It's the first thing you see."

The 25-year-old Roman Catholic church, about the size of a small bungalow with a steeple, fully finished by its small congregation and fell into disuse because there weren't enough people to support it, she said.

It was sold to a group of Anglican church women.

The church tended to be cold and drafty until about 10 pensioners took down partitions, lowered the ceiling, installed new lights, put down a carpeted floor and refinished the kitchen with the help of a professional carpenter, who Mrs. Jarvis said gave much of his time and effort for nothing.

The group worked steadily from December onwards and still has a bit left to do, especially to furnish the place and outfit it with game tables and a carpet bowling area.

The work was made possible by a $2,700 New Horizons grant from the federal government.

Mrs. Jarvis said the committee had planned to remove the steeple when the weather got better but is considering just taking off the cross and using the money for equipment instead.

The local pensioners' club has a membership of about 40 with the oldest member about 88. Most are from area farms and nursing homes.

The group is spread out in the country but everyone manages to get into town for the activities and Mrs. Jarvis said recently she was "sitting with four girls who were all nearly 80 and you'd think they were four young teen-agers, they were having such a good time."

Saanich Community Church (Mennonite)
990 Falmouth Rd.
10 a.m. — Family Worship
11 a.m.
Bible and Optional Classes
You are Welcome
Pastor G. L. Braun 477-6111

Christian Reformed
Agnes and Glanford
WORSHIP SERVICES
at 10:30 a.m. and 7:00 p.m.
Minister Rev. P. W. DeBruyne

BAHA'I
The Essence of faith is fewness of words and abundance of deeds.
Phone 592-1154 or 385-8131

CHRISTADELPHIAN
1396 McKenzie Ave.
Sunday School: 9:30 a.m.
11:00 a.m.
Breaking of Bread
Lecture D.V.
7:30 p.m.
JESUS CHRIST — WHY HE ROSE
D. Blacker

ELK LAKE COMMUNITY BAPTIST
5563 Pat Bay Highway
Rev. Ted Follows 658-5813
10:30 a.m. PENTECOST
NO EVENING SERVICE

FIRST BAPTIST CHURCH
932 Balmoral
11:00 a.m.
"THE OFFER OF LIFE"
Minister:
Rev. John A. Watson
Organist and Choir Director
Mr. John Tunstall

50th Death Anniversary Public Lecture
RUDOLF STEINER A MODERN INITIATE
whose spiritual science has a mounting cultural impact.
by ALAN HOWARD
adviser to Canadian Waldorf Schools
at Dominion Hotel, Yates Street
on Tuesday, 20th May at 8:00 p.m.
Anthroposophical Society, 598-4269

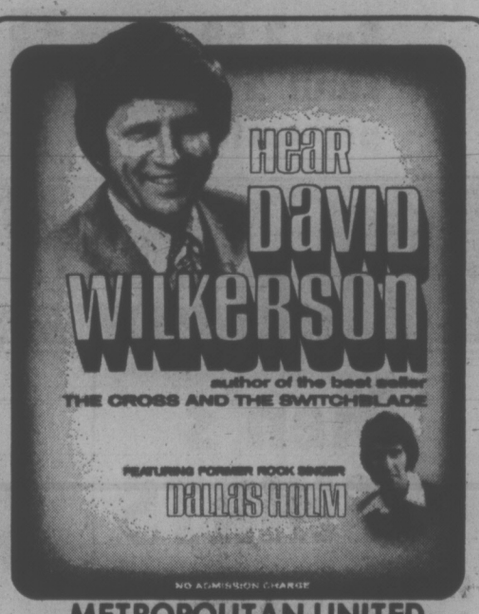

METROPOLITAN UNITED CHURCH
PANDORA AT QUADRA ST.
Monday, May 26th, 7:30 p.m.
SPONSORED BY THE DAVID WILKERSON YOUTH CRUSADE COMMITTEE

Sands . . . six Chapels
Dedicated to Service
SANDS MORTUARY LTD. "Memorial Chapel of Chimes" 1803 Quadra, Victoria, B.C. 388-5155 — 383-7511
SANDS FUNERAL CHAPEL OF ROSES 9638 Fourth St. Sidney, B.C. — 656-2932
SANDS FUNERAL CHAPEL OF HEATHER 317 Goldstream Ave., Colwood, B.C. — 478-3821
SANDS HIRST FUNERAL CHAPEL 187 Trunk Rd., Duncan, B.C. — 746-5212
SANDS LADYSMITH FUNERAL CHAPEL 910 1st Ave., Ladysmith, B.C. — 245-2331
SANDS WESTWOOD CHAPEL OF FLOWERS No. 1 Newcastle Ave., Nanaimo B.C. — 753-2032
YOUR COMMUNITY FUNERAL CHAPELS
Independent Family Owned and Controlled — Since 1912

'Adjustment' the New Holiness

By Rev. J. A. DAVIDSON

A cartoon I saw in a magazine shows a woman lying on a couch in a psychiatrist's office, and the caption has her saying, "I'm sick and tired of of his better-adjusted-than thou attitude!" Obviously this woman is not a well adjusted person. And apparently she is married to a man who is terribly well-adjusted, or, at least, thinks he is — and in a most aggravating way.

The woman's complaint suggests something of the ambiguity in the notion of adjustment, a notion which for many has become almost a matter of a new secular holiness. Our evangelical great-grandfathers used to demand of one another, "Brother, have you been saved?" Today we ask, "Man, are you well-adjusted?"

We are all quite skilled at detecting the maladjustments of one another — although often what you judge to be maladjustment in the other person you would consider to be in yourself a mark of your splendid invididuality.

Some degree of adjustment, of course, is essential to personhood: we have personhood only in our relations with others, in our on-going adjustments to one another. But we tend to make too much of adjustment. Sometimes what we call "good adjustment" is merely abject acquiescence in things as they are, easy and unquestioning acceptance of fashionable standards and conventions.

St. Paul dealt with this problem of adjustment. In his Letter to the Romans he wrote, "adapt yourselves no longer to the pattern of this present world, but let your minds be remade and your whole being thus transformed," (12:2 New English Bible). The Greek word there rendered as "adapt" could have quite as accurately been given as "adjust". This can be taken as a warning against mere conformity, a point made clear in the King James Version: "Be not conformed to the world" But Paul was not calling for non-conformity as having value in itself; his concern went far deeper.

Paul was telling his fellow Christians that the full life is not in responding affirmatively to any external pattern, to any pervasive ethos. "Let your minds be remade, and your whole being thus transformed"; fulness of life is neither in being conformed to the world's pattern nor in refusing to be conformed to it, but in being transformed by the opening of the mind and heart to the creative Spirit of God.

The person who embraces biblical faith does not try to escape from life, does not repudiate the world. But he or she sits loosely, nonchalantly, to all the paraphernalia of life. That was the way of the Old Testament prophets. That was Jesus' way.

But this is in no way a matter of indifference to the needs and sufferings of the world. That kind of indifference, that kind of nonchalance, is a repudiation of love —and love is the dynamic of the authentically Christian life.

It is one of practical paradoxes of biblical faith that only through nonchalance toward worldly demands and pressures and threats is a person enabled to come to fulness of life and to serve God's purposes of compassion and justice for all. "Adjust yourselves no longer to the pattern of this present world, but let your minds be remade, and your whole nature thus transformed."

HOLINESS MEETING SUNDAY

The Salvation Army will be holding their Holiness Meeting 11 a.m. Sunday at Centennial Square.

Commanding officer of the Citadel Corps Major Ivan McNeilly will lead the service.

May Day princesses and their attendants have been invited to attend and music will be provided by the Chanteurs Choir of Seattle, Victoria Citadel Band and Songsters of the Salvation Army.

Church Full Blast To Aid Elderly

EDMONTON (CP) — The sound system at First Presbyterian Church in downtown Edmonton is turned up full blast at Sunday services for the elderly, who form the bulk of the congregation.

Like many downtown churches, First Presbyterian suffers from a lack of families in the apartment buildings that surround it. Most members of the congregation travel in from the suburbs, loyal to the area they lived in before urban growth demolished the quiet comfort of their downtown homes.

Rev. Ed White, who has served the church for 25 years and will retire to a small mission church in British Columbia this summer, hopes they will transfer their "affections and trust" to the new minister.

Born in Prince Edward Island 67 years ago and educated at McGill University in Montreal, Dr. White has worked hard for the 650-member congregation and the church, which is approaching its centenary.

A scout troop used to use his farm for a campground. There were girl guide and brownie troops as well as a young people's group.

Only the Women's Missionary Auxiliary is left now and Dr. White is too tired to beat the drums of enthusiasm any longer.

"I've reached the stage when I'm rejoicing to give over the tools to someone else.

"There was a time when I thought I had to upset God's world to put it on an even keel. Now I'm glad I have time to sit back and enjoy it the way God made it."

Dr. White is deeply concerned about the trend towards modernism in the church. "If the church gets through to young people at the expense of the old," the resulting schism would destroy more than was gained.

A firm believer in careful research, analysis and democratic discussion, he said young people should listen to their elders who "still have a lot to contribute."

But he granted that old people tend to regard young adults as "still too young to take on responsibility" in church work.

Survival Committee To Hear Speakers

The Victoria Survival Committee will hold a public meeting Wednesday at 7:30 p.m. at Springridge Theatre, Fernwood and Gladstone, to discuss the planned Trident nuclear warhead submarine base at Bangor, Wash.

Speakers will include MLA Peter Rolston (NDP — Dewdney), who is a United Church minister, and psychiatrist Dr. John Wood, who represented B.C. Indians at the April conference in Fiji for a nuclear free Pacific.

Greater Victoria school board trustee Dr. Hall Knight will be moderator.

The survival committee is a coalition of church, peace and environmental groups opposed to the nuclear missile base.

Jehovah's Witnesses To Gather

Jehovah's Witnesses from Greater Victoria, Sidney and Sooke will gather at the Victoria Curling Arena on Quadra May 24 and 25 for a circuit assembly.

About 1,200 delegates are expected to attend the convention, the theme of which is "Have We Kept Our Senses and Been Watchful?"

Roy Strand, district supervisor of 200 congregations of Jehovah's Witnesses in British Columbia, will speak May 25 at 2 p.m. on "Stand Still and See the Salvation of Jehovah."

Ordination ceremonies for new ministers will take place at 9 a.m. the same day.

Included in the program are training programs for congregation elders and special sessions to guide parents in ways of training children by heart motivation.

NEW CHURCH was born 50 years ago as three denominations — Methodist Church, Presbyterian Church and Congregationalist Union of Canada — formed the United Church of Canada June 10, 1925. The meeting was held in an old hockey arena in downtown Toronto and more than 7,500 men and women participated in the first communion. They represented about 600,000 communicant members, 3,800 clergy and 8,000 congregations.

THEOLOGISTS SEE DECLINE

NEW YORK (NYT) — Christian theology as it has evolved in the West is largely untenable and requires radical transformation to restore its verve and potency, according to several respondents in a symposium featured in the current issue of the nondenominational biweekly Christianity & Crisis.

Asked to answer the question, "Whatever happened to theology?" a group of 12 religious thinkers generally agreed that the once eminent "queen of the sciences" was in the throes of decline, though they differed on the causes and hopes for improvement.

Perhaps the most repeated theme was that the marriage between Western culture and church theology had become unstuck and that Christianity needed a greater infusion of perspectives from non-Western or at least nontraditional sources.

"What is happening is that the great and admirable social and cultural achievement that we call Western bourgeois culture is reaching the end of its run," writes Jose Miguez Bonino, the South American thinker, "and consequently, the imposing and noble theological tradition which has accompanied, at times inspired, sometimes humanized and always expressed it, is also running out."

New directions, Bonino and others assert, must come from those who have been oppressed or excluded. "For the foreseeable future," says Rosemary Reuther, a Roman Catholic who is one of two women contributors, "the pioneering edge of thought will come not from these traditional institutions, but from places on the edge with little prestige."

"Theology is being done today in curious places," adds Harvard's Harvey Cox, "under unusual sponsorship, by unauthorized persons, unnoticed by those who read only the right journals."

"The queen is dead? The hell, you say," writes Cox. "Long live the queen."

The symposium arose out of what the preface refers to as a "jarring" experience at last November's meeting of contributing editors. Discussions of economics, politics and social issues were lively, the preface reports, "but when someone suggested that he begin talking about theology there was dead silence."

The responses are preponderantly from a liberal Protestant stance and do not reflect the conservative, evangelical commitment to conventional doctrine of the scope of Catholic or Orthodox thinking.

Rather, they focus largely on a critique of theology and Western culture and argue that the age of "giants" such as Reinhold Niebuhr, Paul Tillich and Karl Barth is over. Nor are they necessarily unhappy with that situation.

There is plenty of activity in theology," writes Roger L. Shinn, Union Theological Seminary's acting president. But it is a mixture of the vital and the frenetic, the relevant, and the faddish, the profound and the escapist, the pace-setting and the ephemeral.

"All this is uncomfortable," Shinn adds, "but it is thoroughly characteristic of our time in history. Other human activities are in comparable situations."

Some are less sanguine about the linking of theology with social causes such as feminism and black liberation.

Gordon D. Kaufman of Harvard Divinity School, for example, argues that theologians have attached themselves to modern social movements in a desperate attempt to recover Christianity's appeal after science had dealt religion's authority a severe blow.

"Theology apparently had no integrity or standard of its own," Kaufman asserts. "Its symbols could be used as a kind of decoration for and legitimation of almost any partisan position found in the culture."

Controversy Engulfs Church In 'Demonic Spirits' Evidence

By KEVIN DOYLE

LONDON (CP) — Michael Taylor, a successful 31-year-old businessman, was known to his Yorkshire neighbors as a responsible husband and father and a valued participant in community affairs.

That was about a year ago. Now he is in a prison mental hospital, having bludgeoned to death his beautiful 25-year-old wife, Christine, and terrorized their five young children.

He was later found by police wandering naked and bloodstained outside their village home and his subsequent trial at Leeds Crown Court became one of the most celebrated criminal cases in recent years.

The Church of England has unwillingly been swept into the controversy and a whole range of occult practices covering exorcism, satanism and witchcraft are under searching public review.

Taylor's trial, at which he was found not guilty because of insanity, began quietly enough until defence lawyers made a bombshell revelation that Taylor had killed his wife only hours after leaving a church vestry where local clergymen and others had tried to exorcise, or drive out, demonic spirits they believed were possessing him.

The evidence indicated that late last year Taylor and his wife had joined an innocent-sounding Christian fellowship group in their village near the mining centre of Barnsley.

At least one member of the group, however, was a worshipper of Satan and associated "evil spirits." Taylor became unstable and a friend took him to see Rev. Peter Vincent of St. Thomas's Anglican Church in Barnsley.

Vincent and his wife Sally were joined by Rev. Raymond Smith, a Methodist, and his wife, Margaret, Donald James, a Methodist lay preacher and a friend, John Eggins.

The group decided Taylor's spirit had been possessed by the devil and that they should perform the ancient Christian ritual of exorcism and purification.

The methods they used are unclear. In Protestant churches there are few hard-and-fast guidelines for exorcism and purification, as there are in the Roman Catholic Church.

But defence counsel Harry Ognall said the Christian Fellowship group was a collection of tormented people who fed neurosis to a stranger and within a few days had turned Taylor into a homicidal maniac.

"In that condition he was subjected to grotesque and wicked malpractices posing in the guise of religion.

"It (the exorcism) was supervised by members of two branches of the Church of England," Ognall said, "and he was made to confess sins of which he was innocent and was subjected to indignities which defy comprehension."

Taylor had then felt compelled to kill his wife to expel some evil spirit he believed was within her, Ognall added.

Vincent was later questioned at length by the Bishop of Wakefield on the exorcism but the bishop refused to force his resignation, saying that he still has confidence in him, although his action had been misguided.

Nevertheless, all exorcisms in the diocese were suspended while a commission of inquiry examines the practice and the Methodists have launched a similar internal investigation.

The case, however, has aroused broad public interest and a seemingly endless series of accounts of secret societies operating all kinds of spiritualist practices have been appearing.

Some are just an excuse for a jolly, sexy romp. Others are more serious and some are deadly.

In many cases, it seems, exorcism has been a valuable aid in helping to restore the mental balance of people who have become insane as a result of joining witchcraft societies. In others it has been useless or destructive.

One girl, who models under the name of Barbara, told of being convinced to join a satanist cult by her boss. Her initiation, she says, was a repulsive business.

"I was dobbed with blood and had to make love to half a dozen dirty old men. Most of the group's activities seemed to be used as an excuse for sex."

Later she left the organization but "my flat always seemed to smell musty; no matter how hard I cleaned the smell wouldn't go away."

Barbara then had a nervous breakdown, spent three months in a mental hospital and finally was referred to Rev. Christopher Neil-Smith, a 54-year-old minister at St. Saviour's Anglican Church in London, who carried out an exorcism and apparently restored her sanity.

"As I perform an exorcism of this kind," he said later, "I can actually smell an evil odor leaving the person's body."

Serge Kordiev, a 55-year-old free-lance photographer and his wife, Anne, were not so fortunate. They too joined a satanist group, went through the sex-filled initiation and Serge suddenly found his business started making money hand-over-fist.

But they soon became disenchanted, left the group and immediately their fortunes changed. His business went flat overnight, his daughter found a tiny coffin containing an effigy of herself and the next day was nearly killed in a motorcycle accident. Exorcism provided no relief.

Anne Kordiev believed she was possessed by devils, had several nervous breakdowns and finally killed herself with a drug overdose.

Books, pamphlets and newspaper articles containing these and similar stories have proliferated since the Taylor trial and, whatever the final outcome, they have provided a chilling insight into a segment of society few Britons knew existed.

the CROSS and the SWITCHBLADE

AN EXPLOSIVE MOTION PICTURE

They hated the preacher for what he said, but they couldn't erase his words.

Starring PAT BOONE as David Wilkerson with ERIK ESTRADA • JACKIE GIROUX DINO DeFILIPPI • JO-ANN ROBINSON • Screenplay by DON MURRAY and JAMES BONNET Music by RALPH CARMICHAEL • Directed by DON MURRAY • Produced by DICK ROSS

FILMED IN EASTMAN COLOR • PRINTS BY TECHNICOLOR

VICTORIA SECONDARY SCHOOL
1260 GRANT ST., TUES., MAY 20, 1975
7:30 P.M. — Admission $1.00 at the Door

SPECIAL "VICTORIA DAY" COMMUNITY SERVICE

Auspices: Greater Victoria Celebrations Assn.

Centennial Square at Victoria City Hall, Sunday Morning, 11:00 o'clock

In Charge: Victoria Citadel Corps of The Salvation Army, whose C.O., Major Ivan McNeilly, will lead and give the Message.

Special Guests will be the splendid Evergreen High School Choir visiting from Seattle, Wash.; also Victoria's May Queen with her Princesses and Attendants.

Music by the Corps' Band and Songsters

COME ONE! COME ALL!

CITY AND DISTRICT CHURCHES

LUTHERAN

LUTHERAN CHURCH OF THE CROSS
Cedar Hill and Cedar Hill Crossroad
Alfred J. C. Johnson, Pastor, 477-3851
10:00 a.m.—Divine Worship Service
11:00 a.m.—Sunday School and Bible Class
The Church Where Families Worship Together.
Evangelical Lutheran Church of Canada
(E.L.C.C.—formerly A.L.C.)
Visitors Welcome

GRACE LUTHERAN CHURCH
1273 Fort St. 383-5256
Lutheran Church in America
(Across from Central Junior High)
10 A.M. — Sunday School
11 A.M. — Worshop with Holy Communion
Minister: Rev. Ronald Nelson
"Come, let us worship the Lord!"

HOPE LUTHERAN CHURCH
MISSOURI SYNOD
1924 Carrick Street off Foul Bay
The Rev. L. M. Carlson, Pastor, 592-2308
Sunday School and Bible Class, 9:45 a.m.
Worship Service, 11:00 a.m.
A Church of "The Lutheran Hour" and "This Is the Life"

GOOD SHEPHERD LUTHERAN CHURCH
2815 Cedar Hill Road
Rev. Fred Knebel, Pastor
10 a.m.—English Service
11 a.m.—German Service
11 a.m.—Sunday School

EVANGELICAL FREE CHURCH

PARKDALE EVEN. FREE CHURCH
1095 Tolmie Ave. 382-7513
SUNDAY
Sunday School—9:45 a.m.
Morning Worship—11:00 a.m.
Evening Worship 7:00 p.m.
Pastor, Carl Klassen
479-4431 384-3646

UNITARIAN

UNITARIAN CHURCH OF VICTORIA
106 Superior Street
10:30 a.m. "What is Ministry?"
Reverend Richard J. Norsworthy
7:30 p.m. Fireside Hour
Everyone welcome.

SOCIETY OF FRIENDS

SOCIETY OF FRIENDS (Quakers)
MEETING FOR WORSHIP
SUNDAY, 11 A.M.
VISITORS WELCOME
1831 FERN STREET

PSYCHIC SCIENCE

VICTORIA CENTRE OF PSYCHIC SCIENCE
819 Fort Street
Sundays, 11 a.m.
Worship and Social Fellowship
Clairvoyance at every service.
Sunday School—4 to 12 years.
Mondays, between 7 and 9 p.m.—Contact Healing
Social and Information period.
Every 1st and 3rd Wednesday monthly
Tea and Psychic Readings—1:30-3:15 p.m.

GOSPEL CHAPELS

OAKLANDS CHAPEL
Fernwood and Cedar Hill Road
SUNDAY
9:30 a.m.—Breaking of Bread
11:15 a.m.—Sunday School and Family Bible Hour
Speaker: Mr. L. E. Wallace
7:00 p.m.—Evening Service
Speaker: Mr. David Rae
THURSDAY 8 P.M.
Prayer and Bible Study
Speaker: Mr. O. Horton
Subject: Warnings from the past.
For Information and Counselling Monday through Friday
Office Hours: 10-12 a.m.—595-6131

VICTORIA GOSPEL CHAPEL
935 Pandora Ave.
Sunday 9:30 a.m.
Worship and Breaking of Bread
11:45 a.m. Sunday School, Bible Class and Family Bible Hour
Speaker: Mr. Tom McPike
7:00 p.m. Gospel Service — Testimonies.
Wednesday 7:30 p.m.
Prayer and Bible Study

ASSOCIATED GOSPEL CHURCHES

GOSWORTH ROAD Community Church
2845 Gosworth Road
Rev. C. R. McKnight, 386-9793
9:45 — Sunday School
11:00 — Worship Service
7:00 — Evening Meeting
Tues. 7:30 — Bible Study

SPIRITUALIST

OPEN DOOR SPIRITUALIST CHURCH
1400 Cook Street
Sun. 7:00 p.m. "Garbage Tossing", Mrs. M. Chislett assisted by Rev. E. Ralph
Wed. 7:30 p.m. Musical evening. Collection.
WELCOME TO THE FRIENDLY CHURCH

United

First United Church
Quadra at Balmoral
11:00 a.m.
MORNING SERVICE
"CITIZENS OF TWO WORLDS"
Rev. Hugh M. Hunter
Church-School students attend first part of service and then proceed to classes.

METROPOLITAN UNITED CHURCH
Pandora at Quadra Street
Ministers:
Rev. A. E. King, B.A., D.D.
Rev. E. L. Butler, B.A., S.T.M.
Rev. A. Calder, B.A.
11:00 a.m.
"CELEBRATING THROUGH INVOLVEMENT"
7:30 p.m.
U.C.W. SERVICE
"Women's Interests In Mission and Service"
Dr. A.E. King
10:30 a.m.
Church School

CENTENNIAL UNITED CHURCH
Gorge Road at David Street
(Opp. Colony Motor Inn)
Minister: Rev. John Travis
11:00 A.M.
"SEDUCTION OF THE INNOCENT"
The Minister Preaching
PARADE OF JOB'S DAUGHTERS
Organist: Ian R. Westmacott, ARCT

ST. AIDAN'S UNITED CHURCH
Richmond at Cedar Hill X Road
Ministers: Rev. J. Rae Allan
Rev. Clare Holmes
Music Director: Vera Barclay
Organist: Henry Pluym
11:00 A.M.
CHANCEL DRAMA
"That All Shall Be One"
—One World Revue Company
NURSERY PROVIDED

OAK BAY UNITED
Mitchell and Granite
Minister: Rev. W. Van Druten
Organist: R. Kroeger
Youth Director: Ron Fuller
9:30 a.m. Church School
11:00 a.m.
MORNING WORSHIP
Nursery and Kindergarten

belmont avenue united church
2022 Belmont at Pembroke
Rev. Geo. Russel Cook, B.Th.
595-4796
11:00 a.m. Morning Service
Sunday School and Nursery

CADBORO BAY UNITED
2625 ARBUTUS ROAD
DR. BOB McLAREN
10 a.m.
"Can't Do Everything So Won't Do Anything"
Nursery Service Provided

FAIRFIELD UNITED CHURCH
Corner Moss and Fairfield Rd.
Minister:
Rev. H. W. Kerley, Ph.D.
Organist Ian Beadle, Mus. D.
11:00 a.m.
"FAITH AT WORK!!

GARDEN CITY UNITED
4004 Carey Road
10:00 a.m. Church Service and Church School
Rev. Geoffrey Smith
477-6330 Creche

James Bay United
Corner Michigan and Menzies
9:30 a.m. Sunday School and Family Service
11:00 a.m. Morning Service
REV. R. H. DOBSON

Anglican

christ church cathedral
Quadra at Courtney
2 blocks up from Douglas
8:00 a.m. Holy Eucharist
9:30 a.m. Family Eucharist
Instruction: Brian Allan
11:00 a.m. Sung Eucharist
Sermon: Brian Allan
5:15 p.m. Family Eucharist
Instruction: Brian Allan
7:30 p.m. Evensong
followed by a recital presented by Ingraham High School Choir from Seattle.
WEEKDAYS
Mattins, 9:00 a.m.
Evensong, 5:15 p.m.
Holy Eucharist:
Monday 12:15 noon
Tuesday 11:00 a.m.
Wednesday 11:00 a.m.
Thursday 7:30 a.m.
Friday 12:15 noon

St. John's
QUADRA AT MASON
WHITSUNDAY
8:00 a.m. Holy Communion
9:30 a.m. Family Service and Sunday School
(Nursery Facilities)
Canon Grahame Baker
11:00 a.m. Mattins and Holy Communion
Canon Grahame Baker
Wed., May 21, at 8:00 p.m.
ORGAN RECITAL
Susan Driver—Organist
St. Philips, Vancouver

ST. ALBAN'S
Ryan and Belmont
8:00 a.m. — Holy Communion
11:00 a.m. Mattins and Sunday School
7:30 p.m. — Evensong
Wed., 9:30 a.m. Holy Communion
The Rev. F. W. Hayes

ST. BARNABAS'
Belmont and Begbie
7:45 a.m. Mattins and Holy Communion
9:30 a.m. Eucharist
10:30 a.m. Procession, High Mass
7:30 p.m. Evensong
HOLY COMMUNION DAILY
Rector: Canon B. T. Page, M.A.
595-8242

CHURCH OF ST. GEORGE THE MARTYR
Cadboro Bay Road and Maynard Street
Barry Jenks and Marlowe Anderson
WHITSUNDAY—PENTECOST
8:00 a.m. Holy Communion
9:30 a.m. Parish Family Eucharist with special observances in celebration of Pentecost
11:00 a.m. Choral Eucharist

St. Luke's
(Corner Cedar Hill and Cedar Hill X Road)
Rector:
The Venerable C. E. F. Wolff
WHITSUNDAY
8:00 a.m. Holy Communion
9:30 a.m. FAMILY EUCHARIST
11:00 a.m. Sunday School
All Departments
11:00 a.m. CHORAL EUCHARIST
7:30 p.m. Evensong and Sermon

ST. MARY'S
ELGIN ROAD
The Parish Church of Oak Bay
The Ven. Hywel J. Jones, L. Th., Rector
8:30 a.m. Holy Communion
9:30 a.m. Family Eucharist
11:00 a.m. WHITSUNDAY
Choral Communion
Preacher—The Rector
7:00 p.m. Evensong
SUNDAY SCHOOL
11:00 a.m. All Depts.
THURSDAY
10:30 a.m. Holy Communion

ST. MATTHIAS
Richmond at Richardson
Rector
Rev. W. E. Greenhalgh, L. Th.
Assistant
Rev. David Fuller, B.Sc., M.Div
8 a.m. Holy Communion
10:30 a.m.—Choral Eucharist, Church School, Nursery
Sermon: The Rector
7 p.m. Youth Service
Thursdays
10:30 a.m. Holy Communion

St. Philips Church
Neil Street and Eastdowne Road
Rector — Rev. D. Neil Robinson
8:00 a.m. Holy communion
9:30 a.m. Family Eucharist
11:00 a.m. Choral Communion
Wednesday, 10:00 a.m. and 7:30 p.m. Holy Communion

savings mount up when you take the coupons in your daily papers to the food markets that advertise in them.

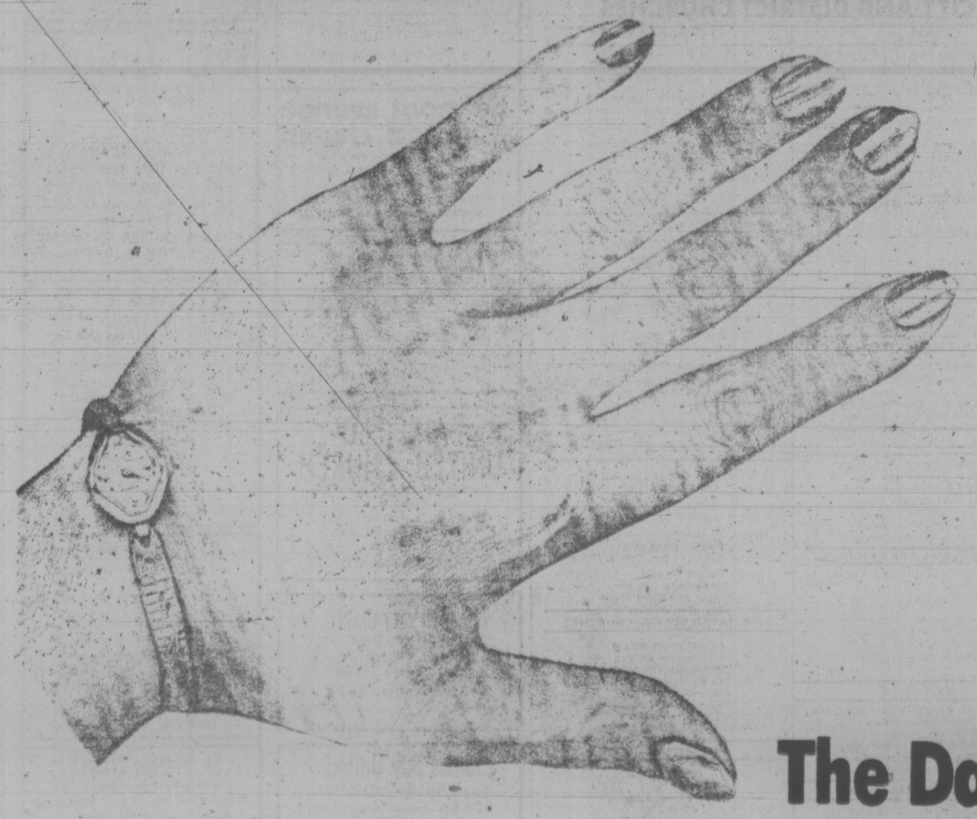

By taking advantage of the coupons in the national advertisements in your daily papers, you can save yourself a bunch of money! Check your daily papers and keep a pair of scissors handy! Then check the local food market ads right there in the same papers for the week's good buys. Remember to take your coupons along with you when you shop, and you're dollars ahead both ways.

your two daily newspapers

The Daily Colonist and the Victoria Times

REDWING'S GREAT NEW
Maritimes Tour

explore Canada with Redwing . . .

Experience the beauty and excitement of Canada. See Ottawa, Quebec City, Montreal, Toronto and the Maritimes, and much, much more . . .
Travel from Pacific to Atlantic aboard a luxury coach and return by air via AIR CANADA. a 24-day holiday. Depart Vancouver.

June 7 and Aug. 16 by Coach, June 30 and Sept by Air
Prices begin at $619

REDWING TRAVEL LTD.
383-5311 545-645 Fort St. 382-5194
Or Call your Travel Agent

Medieval strongholds

Some 3,000 castles and chateaux are scattered throughout Czechoslkovakia. Most are on hilltops, built as medieval strongholds. Karlstein castle, near Prague, was built by the Holy Roman Emperor Charles IV to house the crown jewels and for his own private meditation.

CRUISE NEWS
On October the 23rd

The Pacific Princess sails through the Caribbean, Penama, Mexico, California to Vancouver for 20 days.
Outside Twins $1994 from Victoria

"You meet the nicest people aboard ship"

TRAVELEYDEN
"For Value and Dependability"
768 Fort St. 388-4201

CAPITAL TOURS
7 DAYS 6 NIGHTS
403-645 FORT STREET
384-1432—5612

RENO DEPARTS EVERY SUNDAY

UPON ARRIVAL AT CASINOS YOU RECEIVE
CASH and BONUS COUPONS
VALUE-OVER
Details on Request **$50.00** Plus Side Trips to
SPARKS, CARSON CITY, VIRGINIA CITY AND LAKE TAHOE

PAY ONLY
$99.95 GOLDEN RD., $124.95 KINGS INN, $149.95 HOLIDAY HOTEL (DOUBLE OCCUPANCY) INCLUDES ALL ACCOMMODATION, TRANSPORTATION, HOSPITAL MEDICAL AND BREAKFAST THE DAY YOU DEPART.

Kathy

ALL TOURS FULLY ESCORTED
Spring and Summer Schedule
May 25
June 15-29
Last 3 Tours this Season

THE GREAT GETAWAY
weekend for two $74.99
Includes deluxe room accommodations and all breakfasts and dinners from your arrival Friday to Sunday check-out time with luxurious dining Saturday evening in The Georgia's renowned Cavalier
For reservations call your travel agent or The Hotel Georgia Telex 04-51290
HOTEL GEORGIA
in Vancouver, B.C.

TRAVEL TIPS

Waikiki prices up

By STAN DELAPLANE

HONOLULU, Hawaii — "Hawaii living costs about 15 per cent more than the mainland," said a man in Honolulu. (That's become almost a cliche, that "fifteen per cent more than.") Several times I lived here for a month or more. I didn't feel it.

Canned goods from the mainland, liquor — anything shipped in — was higher. Clothing was little. A pair of pants, an aloha shirt, sandals. Same thing all year; the climate is always summer.

Cleaning bill is minor; everything is washable.

No heating bill. Some people put in air conditioning. I never had it and never needed it. My grocery bills went up a little. Not so for the two-weeks tourist. Waikiki hotel rooms go at mainland prices and Waikiki's restaurants felt higher. Close to New York prices.

We're at the Ilikai, the house that Ho built, Chinn Ho, a Honolulu millionaire. Now owned by United Air and managed by Western International hotels.

The Ilikai has 750 rooms. Since it was built as a condominium, my room has a refrigerator, stove and sink. "Few people use the stove," says the management. "But they do use the refrigerator to ice their beer."

Best shopping in the islands is at the nearby Ala Moana Centre. One of the largest shopping centres in the world, so they say.

Attractive. Plenty of shops. Many have the same names you see in the centre of Waikiki. The prices are 10 per cent lower.

Japanese are 12 per cent of the annual visitors — close to three million now. (That's five times the number of Hawaii's population.)

They come on low cost tours, trooping after the guide who marches ahead with a flag. (So his group doesn't get lost.)

Island hotels and restaurants often mark the restrooms "Kane" (men) and "Wahine" (women). Now they've added the Japanese word characters.

Hotel rooms have signs in Japanese: "This is not a Japanese style bath." Goes on to tell them to bathe in the tub. First Japanese followed home rules: Washed and rinsed on the floor. Climbed in the tub afterward to soak. Also soaked the people below as water dripped through the ceiling.

Hawaii and Guam are favorite vacation places for Japanese who can do the tours cheaper than their own beaches and hot spring.

Big with Japanese honeymooners. Last year a Japanese tour operator brought a group of 280 honeymooners! The local paper said there were 281, and I hurried down to find out. Who was this odd man in? Roger the Lodger? A Japanese menage a trois?

Number 281 turned out to be the guide.

□

"Do you think it's better on the Outer Islands? Or should we stay at Waikiki?"

For singles, it's the beach at Waikiki — that's where the singles are. Where you meet them. Waikiki is where the night action is. (Hotel dancing. Night clubs. I spotted a place advertising: "Nude waiters.")

The Outer Islands have better beaches. A quiet feeling. More "Hawaiian." No night clubs but dancing at the hotels. An inbetween island is Maui at Kaanapali beach. Something like Waikiki twenty years ago. When the lively Moana was known as "Hysteria House." And the staid Halekulani as "Menopause Manor."

□

". . . for our first time in Hawaii without too much money?"

You don't have to eat in the grand restaurants. You'll find a lot of modest places to eat along Waikiki. For hotels, there are a number a block behind the beach. Live there and walk to the beach. It will be half the price of the big beach hotels.

A listing of all the hotels in all the islands — prices and what they offer — gives you a good guideline. It's free. Hawaii Visitors Bureau, Waikiki Business Plaza, Honolulu, Hawaii. Address it to Jerry Panzo. He's the head honcho for your questions. I told him to brace himself for your letter.

FOR
TRAVEL INSURANCE
P. R. Brown and Sons Ltd.
762 Fort St.
385-3435

HARRISON
Thursday 8:00 a.m.
May 29 $13.00
Lovely drive along north shore of the Fraser. View the valley from Westminster Abbey. Lunch, swim, absorb the scenery.

GALIANO
Friday 8:30 a.m.
June 20 $15.00
Enjoy this unusual tour to lovely Galiano Island with three ferry tours and good lunch at the Lodge.

HURRICANE
Tuesday 10:00 a.m.
June 24 $11.50
Ferry to Pt. Angeles. Scenic mountain drive, spectacular views. Time for tea on return to Pt. Angeles.

CANADIAN ROCKIES TOUR
August 22-28
Twin $190.00
Double $180.00

MOUNT RAINIER
June 3 to 5 10 a.m.
Dble. $75 Twin $80
A lovely drive through the scenic Puget Sound Islands, over the floating bridge. Two nights in Tacoma. Drive around beautiful Mt. Rainier stopping at Paradise Lodge, for lunch.

SUNSHINE COAST
July 3 to 5 10 a.m.
Dble. $70 Twin $75
Visit Forbidden Plateau-Buttle Lake. Overnight Campbell River. Ferry to Powell River—overnight. Then drive the scenic Sechelt Sunshine Coast. Saltery Bay—Earls Cove—Gibsons Landing.

OREGON COAST CRATER LAKE
July 20 to 26 8 a.m.
Dbls. $175 Twin $180
A whole day to wander on the beach at Lincoln City. Miles of sand. Then south along this beautiful coast. Home via Crater Lake high in and extinct volcano a sight you will remember.

B.C. TRAVEL
402-1029 Douglas St. 385-4732
Hours: 9:30 to 12 and 2:00 to 5:00

Western Airlines Rail-Air Cruises.

Our Rail-Air Cruises feature a leisurely ride on an AMTRAK streamliner one way, a comfortable Western jet flight the other.
Other packages combine roundtrip travel on Western with motorcoach sightseeing.
You'll stay in deluxe and superior First Class hotels. And delight in relaxing and sightseeing in fascinating new surroundings.
On your Western flight, you'll enjoy First Class Legspace at every seat. Plus complimentary Champagne for adults.
Just two of the ways you get more for your money than just a seat on Western.

$219.94 Reno and High Sierra
3 days, including airfare to San Francisco, rail fare to Reno, air return from Reno; Reno Fun Pak for drinks, meals, etc. Daily departures. IT/ART/DRF-2 (MOD)

$239.55 Disneyland
3 days, including airfare to San Francisco, rail fare to Los Angeles, air return from Los Angeles; 1 admission and 11 events at Disneyland. Daily departures. IT/ART/DIS 75

$407.99 San Francisco, Reno and High Sierra
7 days, including airfare to San Francisco, rail fare to Reno, air return from Reno; San Francisco, Monterey, Virginia City, Reno Fun Pak. 23 Saturday departures, May 31-November 1. IT/ART/SFOS 75

$451.00 The Grand Canyon
5 days, including roundtrip airfare to Los Angeles and roundtrip rail fare to Flagstaff. Features Grand Canyon, Oak Creek Canyon, visit to Navajo and Hopi Nations. 14 Monday departures, May 19-November 17. IT/ART/SGC 75

$550.08 The Great Southwest Adventure
8 days, including roundtrip airfare to Los Angeles, rail fare to Albuquerque and from Flagstaff; Albuquerque, Durango (with narrow-gauge rail trip to Silverton), Mesa Verde, Monument Valley, Grand Canyon. 10 Saturday departures. June 7-October 11. IT/ART/SWA 75

Prices per person, double occupancy, based on Coach or group airfares from Vancouver.

Tell your Travel Agent you want one of these exciting Western Airlines vacations. Call us toll-free at ZE-6740. Or mail coupon.
WESTERN AIRLINES VACATION DEPARTMENT
District Sales Office
1030 West Georgia Street
Vancouver, B.C. V6E3B2 YYJ 5-4
I want to Explore America. Please send FREE brochure to:
name phone
address
city province zip
my travel agent is
Western Airlines
Hawaii/Alaska/Canada/Western USA/Mexico

Come along to
DISNEYLAND
THE ALL-FUN WAY!
Summer Vacation Tours — 10 Days
June 28, July 12, and Aug. 16th.

All-Fun Family Tours put the fairy-tale world of Disneyland at your doorstep at rates you can afford. And there's more — like admission to Disneyland plus 15 attractions, Knott's Berry Farm, Movieland Wax Museum, and the fascinating San Diego Zoo.

MARITIMES MAGIC
22 DAYS
All Fun and Air Canada combine to take you to places rich with historical landmarks and splendid scenery, visiting cities of beauty and culture.
- Toronto, Ottawa, Montreal, Quebec City, Halifax
- Enjoy the charm of Nova Scotia, New Brunswick, Prince Edward Island.

Departures — June, July, August and September.
Includes air-fare, coach transportation, accomodation, and sight-seeing trips.

HAWAII SUNFLIGHTS FUNSEEKERS WORLD TOURS
2 and 3 week tours
For reservations or free color brochure contact your travel agent or
ALL-FUN TRAVEL
2620 Quadra Street
382-4271
ALL FUN TOURS

Remember when the bill for a get-away weekend in Vancouver took all the fun out of the get-away?

Now you can get away to an elegant room in our 34-storey tower of luxury for only $27.25 per person* for two nights and three days of exuberant escape. You'll be in the very heart of all that's delightful in Vancouver. The nightclubs, galleries, restaurants, shops and theatres are right outside our lobby doors; inside, marvelous shopping in our own 70-store mall. Three of our city's most noteworthy restaurants are here, including our incomparable Truffles and the dramatic rooftop Odyssey, where dinner and dancing compete with the most breathtaking vista in all Vancouver. More beautiful views of harbour and mountains await you in your room, along with a complimentary tray of fruit. Get away soon to the most exciting luxury hotel in Western Canada—and relax. Even when the bill comes.

BUT NOW THERE'S HYATT

*plus tax, double occupancy

HYATT REGENCY VANCOUVER
655 Burrard Street,
Vancouver 1, British Columbia
Call your travel agent or phone (604) 687-6543. Telex 04-55475
In Calgary and Edmonton, call toll-free Zenith 08645

B.C. COAST
7-Day Cruise
Cargo-Passenger Ship
$295 sharing cabin
Round trip from Vancouver
at
WILLIS TRAVEL
385-1533

FLY REDWING TO RENO
Departs every Sunday from Vancouver
from **179.00** per person dble. or twin

Not inclusive of Canadian or U.S. airport tax. Price includes airfare Vancouver-Reno return, 5 Nights accommodation Reno, 2 nights Lake Tahoe, transfers, 3 dinners, 3 lunches, 6 breakfasts, champagne flight, side tours to Virginia and Carson cities.

Open 9:30 a.m.-5:30 p.m. Monday through Saturday

Highlands Travel Ltd.
LANGFORD CENTRE
715 GOLDSTREAM AVE.
478 7713

Thomas Cook/Canada
WORLD TRAVEL SERVICE

BUDGET SUMMER PACKAGES
Sunflight

Look at these great holiday values
Hawaii $399 Spain $721
Mexico $369
Costs include air fare — 2 weeks Hotel transfers

At these rates why stay home?

Thomas Cook
The first name in travel. Everywhere.
1322 Douglas St., Victoria 388-7811
416 Seymour St., Vancouver 688-0231
643 offices in 53 countries

Please send me details on summer packages
NAME .....
ADDRESS .....

P&O Flycruises

The fastest way to a dream holiday in Europe and the Mediterranean with a stay in London.

2 Week Mediterranean Cruises from Britain from $623
If you are making your own way to Britain, you can take a P & O Cruise to exciting places such as Athens, Lisbon, Naples, Malaga, Madeira, Istanbul – to name but a few of the 26 ports of call P & O can give you on 15 cruises between April and December.

23 Day Fly/Cruise Vacations from Vancouver with a stay in London from $1,294.
If you prefer an inclusive holiday, P & O will fly you Air Canada or British Airways to Britain. Stay right in the heart of things in your London hotel for a few days before joining your big, beautiful P & O ship for a 2 week dream vacation. Return to London for a few days before flying back to Canada.

Set Sail on a Floating Hotel
P & O have the two largest liners cruising regularly from Europe. Their sheer size allows you more facilities, and a wider choice of activities day and night than you'd find on any ordinary cruise ship (or hotel). If you want just privacy and peace, you'll find that easily too.

Acropolis.

Service – a P & O Tradition
As well as comfortable cabins, the fully stabilised, air conditioned, British P & O ships give you a kind of personal service you'd forgotten ever existed. This is part of P & O's tradition and pride in being the world's most experienced cruise line.

Take a P & O Cruise plus the Grand Italian Tour
P & O also offer cruise holidays that take in fascinating 6-8 day land tours of Italy – Naples, Florence, Rome (in Holy Year) and Venice – as well as a few days in London. See the P & O Fly/Cruise brochure for details.

Prices shown based on 2 sharing Accommodation. See brochure for prices applicable to departure selected. Subject to change without notice.

Canberra—45,000 tons.

For FREE colour brochure, see your travel agent, or your local Air Canada or British Airways office, or send coupon to P. & O., 409 Granville Street, Vancouver, B.C.
Name
Address

P&O The most experienced cruise line in the world.
Presented in Canada by Sunflight Tours

IT'S SPRINGTIME IN THE ROCKIES

KAMLOOPS — JASPER — MALIGNE LAKE — SUNWAPTA FALLS — COLUMBIA ICE FIELDS — LAKE LOUISE — BANFF — RADIUM HOT SPRINGS — OKANAGAN LAKE — HARRISON HOT SPRINGS — and finally STANLEY PARK in Vancouver on this scenic tour.

6 SEATS AVAILABLE DEPARTING MAY 24th.

9 DAYS

CAPITAL TOURS 384-5612 645 FORT

WANTED TO PURCHASE

Small I.A.T.A. travel agency, or working partnership in same. Kindly submit proposal or telephone number to Victoria Press, Box 498. Interested party has 28 years steamship, airline and travel agency experience. (Might also be interested in contract/salaried Managership of reputable agency.) Visiting Victoria from "Prairies," May 20/21.

Antigua, Montserrat easy to visit

ST. JOHN'S — Although most Canadians tend to think of the Caribbean as holiday land only when the snow is flying at home, it's a fact that summer is the best time of the year down here.

The seas are calmer then for sailing and fishing and the water clearer for swimming and snorkelling. Flowers that the winter visitor never sees are out in full bloom and you can surprise your taste buds each day with fresh local fruits that are simply not to be had in winter.

As for the weather, there is very little difference between winter and summer. There is no rainy season in the Caribbean and the thermometer changes relatively little the year round. The difference between the average mid-day temperatures in January and August is about five degrees Celsius (nine degrees Fahrenheit. You can get a variation of several times that much in the course of a single day in Canada. Generally speaking in the eastern Caribbean, you can count on the mid-day temperature averaging in the upper 80s (F) in summer and the low 80s in winter.

But it is the comparatively low cost of hotel accommodation in summer that is the big attraction. Here is Antigua, for example, a hotel that charged $230.20 U.S. per person double occupancy for a seven-night, eight-day stay with breakfast and dinner included in winter, now charges $162.70, a reduction of 30 per cent. This works out to $23.25 a day each. In another case the reduction is nearly 35 per cent, from $163.15 to $107.05 (equal to $15.30 a day each). In a high-cost hotel, the drop is 36 per cent, form $357.75 to $229 (32.70 a day each).

A trend that seems to be gaining favor with increasing numbers of repeat visitors is holidaying on two islands, especially if they are down for longer than a week. This is a relatively simple thing to do in summer (April 16 to Dec. 14 at most places in the region) when very few hotels are booked to capacity.

From Canada, the easiest and most economical pair to take in is Antigua and Monserrat which are not only 15 minutes apart by the Caribbean airline LIAT. Not only do they lie close together but they are a complementary pair. Antigua, relatively flat, possesses scores of fine, white sand beaches — so many, in fact, that the island tourist board claims it would take a year to visit them all if you got to one a day. Antigua also has the advantage of being the first stop out of Canada on the scheduled Air Canada and BWIA flights to the eastern Caribbean.

Montserrat, which covers only 39 square miles (101 square kilometers if you want to go metric), has no beaches to compare with Antigua's, but it is a mountainous little island that offers some spectacular sightseeing (waterfalls, mountain scenery and areas of volcanic activity) and is one of the diminishing number of spots on earth that remains a British crown colony.

Both islands offer good golf and tennis (Antigua is also noted for its sailing and fishing), a range of hotel accommodation, and welcome tourists. The golfer playing Monserrat's well-turfed Belham River Valley course, by the way, pays $5 for a round plus about 60 cents for a caddy. But he should understand that if there's a cricket match going on in Barbados, the caddy, listening to it on his pocket radio, will undoubtedly have his mind on a far-away cricket bat instead of the business at hand.

You can fly to Montserrat and Antigua for the same price as going to Antigua alone if you book through when buying the three-day to 21-day excursion far out of Canada. The cost through this summer is $302 return Mondays through Fridays and $314 from Toronto if you fly on Saturdays and Sundays. If you wait until you get to Antigua to buy a ticket on to Montserrat, it will cost you an extra $12 U.S. each way.

Both islands have information offices in Toronto. For Antigua contact the Antigua-Barbuda Information Office, 21 St. Clair Avenue East, Toronto (phone 1-416-961-3085); for Montserrat, the Montserrat Tourist Board, 44 King Street West (Suite 1425), Toronto (phone 1-416-863-1366). Most travel agents also can provide information on the two islands.

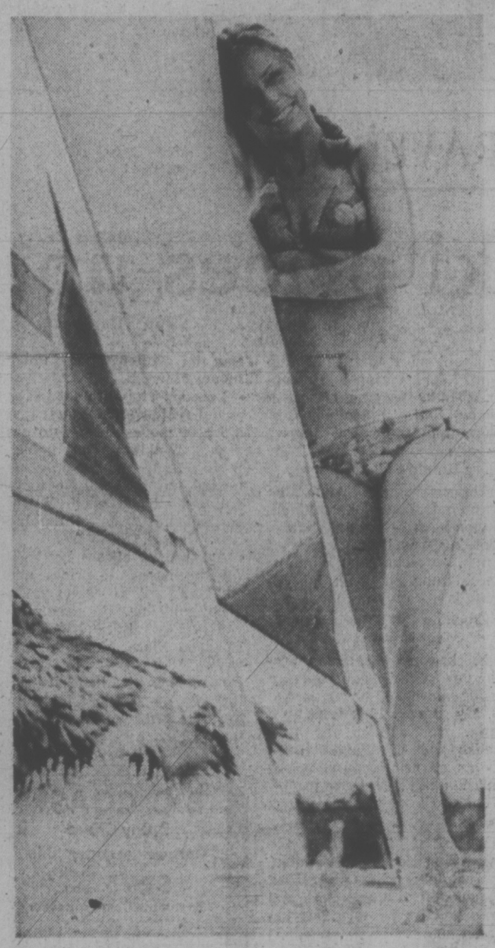

Take your camera

Visitors to the Bahamas should always carry a camera along with them. Professional photographer Len Tomiczek from Toronto usually leaves his camera behind when he goes on vacation — but decided to take some equipment for a trip to Freeport, Grand Bahama Island. He wasn't sorry, and decided to sharpen his shooting eye by photographing this young Canadian lady on the beach — under Mrs. Tomiczek's supervision, of course. Other excellent photo subjects include the clear, aquamarine water of the Bahamas, best shot from the air; and Bahamas Goombay Summer, a carnival providing photographers with a multitude of colourful subjects.

Bombay city fathers give lovers a break

BOMBAY (CP) — The government of this metropolis of six million is making plans to give its young lovers a break.

While Bombay is relatively free of muggings — only 37 were reported last year — courting couples are frequently subjected to harassment on the beaches and in parks.

Some are victimized by criminals like the two young men who threatened to chase a couple off a beach unless they were paid. But on other occasions, the course of true love is disrupted by pranksters just for the fun of it.

"There's just no place in this big city for lovers," complained Prema Murti, a college girl whose evening on the beach with a friend was disturbed by a group of youths who serenaded them with bawdy songs.

"It's a shame," agreed D. S. Shingre, a member of the city government, proposing a plan to set up exclusive parks for lovers.

The parks, of which four would be established initially, would be fenced in and guarded by watchmen to ensure that the lovers' privacy is undisturbed.

While the facility was viewed with enthusiasm by Bombay's younger citizens, some of their elders had misgivings.

"There is already too much state interference in our lives," protested Salim Fazalbhoy, a Moslem businessman with five daughters. "Now our children are to be given a course in lovemaking under government protection."

ALASKA
9-Day Cruise
Sun Princess from Victoria June 2
at
WILLIS TRAVEL
385-1533

REDWING HOLIDAYS
FLY INTERNATIONAL JET AIR
RENO — LAKE TAHOE every Sunday
From Vancouver International Airport. The fun-filled daylight-flight, year-round Tour Includes:
• 5 NIGHTS RENO — 2 NIGHTS TAHOE
• BIG, BIG BONUS PACKAGE, which includes: 6 breakfasts, 2 dinners, fun coupons, cocktails, 1st class inflight service, hot meals, champagne flights, complimentary cocktails. All ground transfers in Nevada, plus great side-trips to Virginia City and Carson City, with friendly Redwing tour guide to narrate this interesting historic story along the way.
Departures every Sunday, May 25, June 1, 8, 15, 22
PRICE PER PERSON SHARING $179-$189
depending on choice of motel/hotels
REDWING TRAVEL LTD.
383-5311 545-645 Fort St. 382-5194
or call your travel agent

TAKE THE ALL-FUN BUS TO RENO
Departs Weekly
SEE THE "BIGGEST LITTLE CITY IN THE WORLD." YOUR TOUR WILL INCLUDE:
• Air conditioned, rest room, stereo equipped coach.
• Accommodation at the PIONEER INN or RIVERSIDE.
• Get acquainted wine and cheese party.
• Big Harold's Club Package
• Two breakfasts at the Cal-Neva Club
• Regular Fun Packages — Pioneer Inn or Riverside, Ponderosa, Silver Club.
• Side trips to Virginia City, Carson City and Lake Tahoe.
• Escort to make your trip more enjoyable.
• $1,000 Excess hospital and medical insurance.
ALL THIS FOR ONLY $124.00 Each twin or Double
BOOK NOW TO AVOID DISAPPOINTMENT!!
Write or Phone Your Travel agent or
ALL-FUN TRAVEL
382-4271
ALL FUN TOURS!

EURAILPASS—STUDENTPASS
15 or 21 Days and 1, 2 or 3 Months
From 130.00 to 330.00
(2 Months $180.00)
STUDENT PASS
EUROPABUS and BRITISH RAIL PASS
Remember, you MUST purchase these remarkable savings in North America!
CALL US IMMEDIATELY TO ORDER OR FOR GENERAL INFORMATION ON ALL TRAVEL MATTERS
BURRITT TRAVEL LTD.
635 YATES ST.
386-7574
MEMBER AMERICAN SOCIETY OF TRAVEL AGENTS ASTA
IATA

Remember . . . There is No Extra Fee For Booking Through
FEATHERSTONE TRAVEL SERVICE
COLWOOD PLAZA 478-9505
YATES ST. 386-6101

RENO
FLY PACKAGE
2 Nights 315.52
3 Nights 338.84
FOR TWO
From Victoria including air, hotel, package.
TRAVELEYDEN
For Value and Dependability
768 Fort St. 388-4201

TRAVELLING?
For complete information on excess Medical and Hospital Insurance
Call:
DAVID CARMICHAEL AGENCIES
727-C Johnson St. 384-3322

Hey! MOMS — DADS Treat your children to a fantastic summer holiday.
DISNEYLAND
10 DAYS. 4 SHARING ONLY, $186.00 EACH. ACCOMMODATION AT FABULOUS "SPACE AGE LODGE" RIGHT AT DISNEYLAND'S ENTRANCE. ADMISSION TO DISNEYLAND AND KNOTTS BERRY FARM, SAN DIEGO ZOO AND UNIVERSAL CITY.
CAPITAL TOURS 384-1432 403-645 FORT ST.

DRURY'S EVERGREEN TOURS
478-6520
If no answer, phone evenings.
LUXURY COACHES
HARRISON HOT SPRINGS
Sat., May 24 8:00 a.m. $11.00
GULF ISLAND CRUISE
A scenic four hour cruise
Sat., May 31 1:00 p.m. $5.00
(Includes Coach & Ferry)

HAVE A HAPPY HOLIDAY WITH REDWING
RENO Every Saturday. $112.50
RENO/SAN FRANCISCO Sept. 13, Oct. 11 $165.00
CALIFORNIA and NEVADA Sept. 13, Oct. 11, 25, Dec. 20 $290.00
DISNEYLAND June 28, July 19, Aug. 16, Dec. 22 $211.50
SAN FRANCISCO Sept. 13, Oct. 11 $145.00
LAS VEGAS Sept. 13, Oct. 11, Nov. 8 $175.00
Above prices include bus transportation from Victoria, hotel accommodations and tour mentioned in the brochure.
For reservations and brochure contact
BAINS INTERNATIONAL TRAVEL SERVICE
1710 Douglas St. across from The Bay
386-6363

LONDON CHARTERS
Are Rapidly Being Filled
PLEASE DECIDE SOON!!
BLANEY'S TRAVEL SERVICE LTD.
1503 Wilmot Place 598-4531
920 Douglas Street 382-7254
"The Arrangers"

PASSPORT PHOTOS
10-Minute Service
Open 'til 9 P.M.
Wed., Thurs., Fri.
IDOL STUDIOS
Hillside Shopping Centre 595-8024

TRAVELWORLD
HAWAII and MEXICO
Register Now for Fall and Winter Inclusive Tour Charters
Bank of Commerce Building
382-3121
On View at Douglas

PACIFIC WESTERN AIRLINES
RENO — LAKE TAHOE
JET NON-STOP ABOARD
PWA'S BEAUTIFUL BOEING 737 FROM VANCOUVER
Leave Vancouver International Airport each Sunday evening, until May 25. SATURDAY MORNINGS WEEKLY STARTING MAY 31ST. $189 Twin or double. Book now for 5 action nights in Reno at the fabulous Pioneer Inn, and 2 entertaining nights in Lake Tahoe at the luxurious Way Station. Includes interesting side tours to Virginia City and Carson City plus 8 free big meals. An All-Fun super package to remember.
DISNEYLAND FLIGHTS—7 DAYS
Anaheim — 5 days at Quality Inn
San Diego — 2 days at Seven Seas Hyatt
$265 Tw. or dble.
Write or Phone Your Travel Agent or
ALL-FUN TRAVEL
2620 QUADRA STREET
382-4271
ALL FUN TOURS!

LONDON CHARTERS
From Vancouver
July 30 to Sept. 10
Aug. 13 to Dec. 11
Aug. 27 to Dec. 11
Dec. 11 to Jan. 8
at
WILLIS TRAVEL
385-1533

PASSPORT PHOTOS WHILE YOU WAIT
4 MINUTE SERVICE
OR REGULAR 1-DAY service
JUS-RITE STUDIO
716 YATES—384-8041

INDIA
LAND OF MYSTERY, LEGEND AND ENCHANTMENT
Fully Escorted Tour Departs Oct. 6th for Five Weeks
• Includes air fare, deluxe hotel accommodations, transfers, sightseeing tours, and excursions as in itinerary, breakfast and dinner.
• Visit Bombay with its Elephanta Cavesm Udaipur, Jaipur, Delhi and The Red Fort, the Golden Temple of Amritsar, the famous Taj Mahal in Agra, Banares, and the Ganges River, Calcutta. View the Himalayan Peaks, Cambo, Kandy, Kashmir, Nepal, and many other exotic places.
Price per person (based on double occupany)
From Van. $2589
Vic. Departures add $32
For brochures and information, contact:
BAINS INTERNATIONAL TRAVEL SERVICE
1710 Douglas Across from The Bay

inclusive tours to the Ukraine
22-DAY TOURS
MAY TO SEPT. 6 Departures

RUSSIA '75
CHERNIVTSI — TERNOPIL — ODESSA
Departures June 30, 1975
IT5ACIRTT3 ..... $1569.00
KIEV — ROVNO — LVIV
Departure July 14, 1975
IT5ACIRTT1 ..... $1609.00
CHERNIVTSI — TERNOPIL — ODESSA
Departure Sept. 1, 1975
IT5ACIRTT3 ..... $1459.00
KIEV — ROVNO — LVIV — YALTA
Departure Sept. 8, 1975
IT5ACIRTT4 ..... $1459.00
PACKAGE INCLUDES ON ALL TOURS:
• Return air fare • 3 meals daily
• First-class hotel accommodations (double room occupancy) with private bath
• Sight-seeing tour in each city on itinerary
• Transfers, all surface transportation within the U.S.S.R.
Call now for your free brochure.
BOOK NOW
TOTEM TRAVEL
Hillside 595-1181
MAYFAIR 386-3277
DUNCAN MALL 748-2594
"AT TOTEM, MOST OF ALL IT'S THE PEOPLE"

Wine and beer cellars pleasant surprise

PRAGUE — One of the pleasant surprises the Western visitor encounters in Prague is the variety of interesting, frequently charming beer and wine cellars.

Although many of them exist in the city, particularly in Stare Mesto (Old Town) and Mala Strana (Lesser Town) on opposite banks on the Vltava River, a specific cellar, perhaps recommended by a friend of fellow travellers, may may not always be easy to find. The blatant kinds of advertising and shop signs we are accustomed to in the West don't exist in Prague, and the small, intimate wine restaurants are for the most part tucked away on narrow cobblestone streets or in the shadows of imposing churches and other buildings. Even those that face onto an open square are not immediately noticeable from the outside because of the modest signs used to indicate their existence. But if it takes a little effort to find them, the effort is well worthwhile.

Wine taverns in Czechoslovakia date back to 1358 when the Emperor Charles IV, the father of Bohemia, issued a decree ordering the establishment of Bohemian vineyards. Later, local noblemen were granted rights to open taverns.

Today's taverns are places to relax in, meet people, listen to some live folk music, savor Czech and Slovak wines and the excellent Czech beers, and enjoy a good meal — all for around $5 to $7. The visitor who fails to take in at least one or two of these spots misses an important aspect of the Czechoslovak capital.

But Prague, with a population now of around 1,200,000, has more than 1,300 restaurants, coffee houses, and wine and beer taverns, so the problem is how to find some of the more interesting of these hideaways. Your hotel can help —or should be able to—and you can always call for an assist from CEDOK, the nation's ubiquitous travel bureau, whose main office is located at Na Prikope 18 in the heart of the city. The agency can cope with questions in just about any language, including English and French.

Here are just a few of the taverns that are worth looking into:

Binder's Wine Shop on the Old town Square where crowds gather every hour on the hour to watch the figures of Christ and the Disciples dance across the little windows of the city's astrological clock. Binder's still has its romanesque vault and labyrinths in the original cellar established in the 12th century and is a relaxing place in which to escape into the past.

Just around the corner is U Zlateho Tygra (The Golden Tiger), which has been serving Czechoslovakia's famous Pilsner Urquell draft beer since the 13th century.

Nearby, along a narrow street running off the square is U Zelene Zaby (The Green Frog) where members of the long-gone royal court used to drop in for refreshments. It was here the notorious Prague executioner, Jan Mydlar, drank away his pay for executing 27 Bohemian noblemen in the 13th century.

The Golden Jug on Melantrichova Street in the Old Town is regarded as a must on the wine cellar circuit, and near the Jewish Museum is U Rudolf II with a charming bar featuring high square stools and a specialty called "rabbi's cap"—a veal cutlet dipped in egg with a layer of cheese and served with French fries.

Across the statue-laden Charles Bridge in Lesser Town is the Zlata Husa (Golden Goose) with paintings from the 15th century. It was in this area in 1358 that monks of the Augustinian monastery founded a brewery and produced the "best beer in town." The beer is still being made today and you can sample it at U Svatheo Tomase (St. Thomas). Across the street is another favorite spot, U Zlateho Jelena (the Golden Stag).

For an excellent meal, the wine cellar U Mecenase at Malostranski namesti 10 is hard to beat. The decor features vaulted rooms and walls decorated with weapons and pottery from the 17th century. And don't bypass the Three Ostriches on the site of a 14th century inn near the Charles Bridge which Charles IV used to visit and remains today one of Prague's most popular pubs.

All menus, of course, are in Czech so you might like to know that polevka means soup, maso meat, veprove pork, ryba fish, and knedliky dumplings.

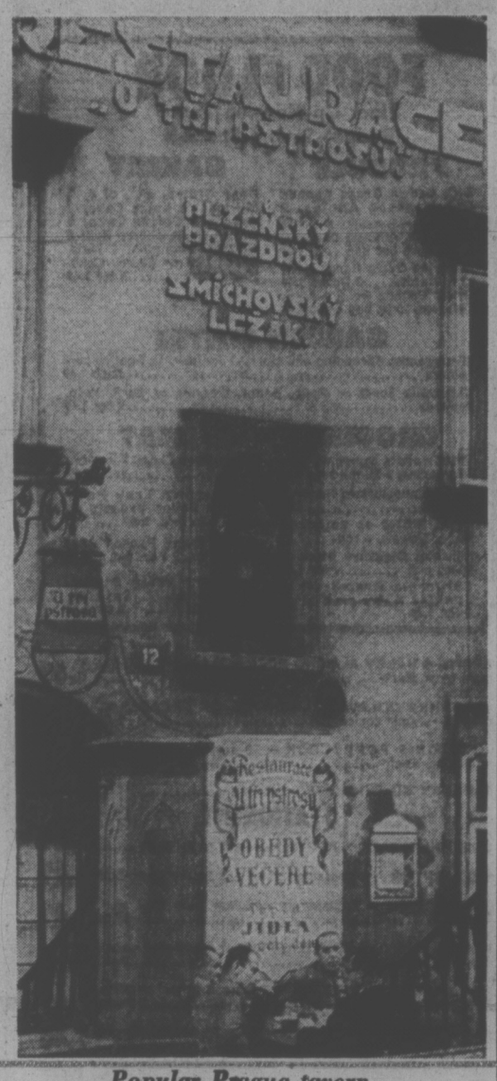

Popular Prague tavern

YELLOWSTONE TOUR
JUNE 7-JUNE 20 $305 Tw. or Dble.
Fourteen scenic days taking in the best of six states with plenty of time to view fascinating Salt Lake City. Scenic wonders of the Grand Tetons and Yellowstone, Spokane Expo site and a most picturesque boat trip on Lake Ancheian, returning via the new North Cascades Highway.

PORTLAND ROSE FESTIVAL
JUNE 12-15 $95 ea. Tw. or Dble.
This is always one of our most popular tours and we have only a few seats left. However, if you act fast, we can accommodate a few on this picturesque trip.

LONG BEACH, SUNSHINE COAST
JUNE 28-JULY 1 $120 Tw. or Dble.
Five days discovering the beauty right around us; Long Beach, Gold River, Powell River and the Sechelt Coast to Vancouver. A fine tour for residents or friends from the east or overseas.

HARRISON HOT SPRINGS
Sorry—Sold Out! Next tour:
Beautiful Mount Baker. June 21. $11.00

Call the holiday number
384-1432
Capital Tours
403-645 Fort Street, Victoria
(4th. Floor—Yarrow Bldg.)
Call for Information: Disneyland-Phoenix-Grand Canyon and Alaska Tours.

Princess Cruises
part of the growing world of P&O

CARIBBEAN
RIGHT HOME TO
VANCOUVER
OCTOBER 23, 1975 — 20 DAYS
From $1100 Per Person, twin
Cruise the Caribbean, Panama Canal, Mexican Riviera aboard the elegant Pacific Princess, returning right home to Vancouver. Air fare additional from Los Angeles.

A PRINCESS CRUISE TO
AUSTRALIA
NOVEMBER 20, 1975 — 29 DAYS
From $1890 Per Person, twin
A fantastic cruise from Vancouver across the Pacific on the newest addition to the fleet — The Pacific Princess.

- Vancouver
- San Francisco
- Los Angeles
- Honolulu
- Lamaina
- Pago Pago
- Suva
- Nuku Alofa
- Auckland
- Wellington
- Sydney

* Hotel package available in Sydney

Fares start at $396 per person, twin-bedded cabin with private shower. Tax extra. Air fare additional from Los Angeles to Vancouver. Sydney to Los Angeles.
Air fares additional from Los Angeles to Vancouver.
For information and reservations contact
WESTERN CANADA TRAVEL SERVICE LTD.
Johnson St. (Opp. Civic Parkade) 382-6160

WARDAIR Canada LTD
384-7108
FOUR SEASONS
620, View St., Victoria

Hawaii
$306
Air Fare Round Trip
Victoria to Honolulu
Fine Hotels from $9
per person per day sharing
WILLIS
TRAVEL SERVICE

VI COACH LINES

RENO
May 24, 31, June 28, July 19, August 23
7 days $125.00 each sharing
Try the tour which is First Class all the way—stay at the Rodeway Inn at Eugene and the Kings Inn at Reno, see Lake Tahoe, Virginia City and Carson City plus Sparks—all at the one low price!

WICKANINNISH INN
Various Departures
3 or 4 days from $91.00 each sharing
A leisurely tour to Canada's newest National Park. Most meals at the Inn are included in the price of the tour.

SAN FRANCISCO, LAS VEGAS GRAND CANYON AND SALT LAKE CITY
June 21 14 days $300.00 each sharing
Also includes Solvang and Bryce Canyon plus Gray Line Tours in San Francisco and Salt Lake City.

PORTLAND ROSE PARADE
June 13 4 days $89.00 each sharing
A rose by any other name . . . wouldn't compare with the spectacle at Portland's annual festival. Also visit Lloyds Centre and Cascade National Park.

CALGARY STAMPEDE AND ROCKIES
July 4 9 days $225.00 each sharing
Kamloops, Banff, Calgary, Waterton Lakes, Trail, Penticton, the Stampede and Grandstand Show are all featured in the tour which combines the best of the west!

DAY TOURS
May 21 LOUGHEED SHOPPING CENTRE $11.00 each
Leave Victoria at 9:00 a.m. and travel to Simon Fraser University before continuing to Lougheed Mall—return by 8:15 p.m.

ROYAL HUDSON TO SQUAMISH
June 14, 28 and most Saturdays in July and August $15.00 each
Leave Victoria at 6:00 a.m. for the 10:00 a.m. Royal Hudson departure—return by 8:15 p.m. Tickets must be paid for at least 2 days prior to tour and cannot be refunded. Special rates for Senior Citizens, Students and Children.
June 6 ISLAND HALL $11.00 each
The old favorite which includes the Mill Bay Ferry ride and lunch at Parksville.

VANCOUVER HORSE RACES
Every Saturday and Holiday Mondays $10.00 each
Tickets must be paid for by 5:00 p.m. Friday prior to race.

FOR RESERVATIONS OR FURTHER INFORMATION 385-2467
B.C. PARLOUR CAR TOUR DIVISION
VANCOUVER ISLAND COACH LINES LIMITED

There's a great deal to Britain.

A great deal to do and see.
Britain isn't just London—it's all of England, Scotland and Wales. Britain isn't just Buckingham Palace or No. 10—it's high tea in the Highlands, a pint at the Cat and Fiddle, Caernarvon Castle and the country lanes of Cornwall. It's village greens and wayside inns that provide good cheer and hospitality at half the price you might expect.
And there are as many ways to see Britain as there are things to do. By British Rail or rental car. By bus or coach, by camper or by air with us.
Add to all this the fact that you can fly to Britain for less than to almost anywhere else on the Continent . . . that sterling exchange rates stretch your dollar a long, long way . . . that a language is spoken that you understand . . . and you've Europe's best bargain. Great Britain? Great deal!

And a great deal on airfares.
Yes, you can still get a great deal on airfares to Britain. For example, our 22-45 day Economy Excursion fares from Toronto and Montreal to London, Manchester and Glasgow. And, you can take advantage of our new and even lower Apex fares and save **$35** on your transatlantic ticket if you can make your booking up to 60 days prior to your departure date and make full payment at the time your booking is confirmed.

Most important, you can fly with us any day of the week and enjoy the kind of service and attention that has made British Airways the largest international airline in the world.

A great deal when you get there.
Travel experts, who know every nook and cranny of Britain, have planned a tremendous variety of **Personalized Holidays** which you can enjoy upon arrival. There are two basic types of holidays.
With the first all you do is purchase your air ticket and reserve and pay for whatever land arrangements you require before departure. For instance, you can rent a car in advance for as little as **$72** a week with unlimited mileage or, a completely equipped motor camper at a price you can afford. And comfortable hotels throughout Britain are available.
For example the **Fabulous London** package gives you a hotel for a week, plus continental breakfasts and two theatre tickets for as little as **$93.**

Or you can buy a delightful holiday which allows you to ramble through Wales in a horse-drawn caravan . . . cruise the River Wey in your own houseboat . . . even go brass rubbing in ancient Cotswold churches.

The second way to enjoy Britain is to purchase an all-inclusive holiday for two weeks or more, such as our famous **London Super Show Tour** which gives you hotel, theatre tickets, a car for two days, and a great deal more for as little as **$152** plus airfare. Your travel agent has all the details of these and many more exciting Personalized Holidays.

A great deal to the rest of Europe, too.
We're not only the world's largest international airline—we're Europe's largest, too. From London, we fly daily to over 80 different destinations; too many, in fact, to mention here. Almost anywhere in Europe we can have an hotel room and car waiting for your arrival. Or through our **Personalized Holidays '75** the whole of Europe can be yours in your own car or motor camper, on a guided coach tour or perhaps with P&O on a Mediterranean cruise.

And, should you wish a special treat, our **Enterprise Holidays** from London to sunny Spain cost as little as **$186** a week. And that includes return airfare from London, resort hotel and three appetizing meals a day. Holidays are also available to Portugal, Bulgaria, Yugoslavia, Tunisia, and Greece.

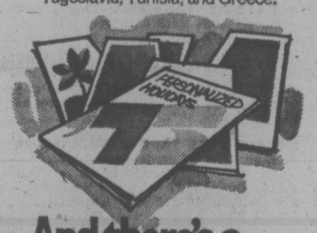

And there's a great deal your travel agent can do for you.
Any authorized British Airways travel agent can give you complete tour details, answer questions on airfares, and arrange your entire vacation. Just ask your agent to show you our Personalized Holiday pack or write to us and we'll send you one free. British Airways Holiday Dept., 1 Place Ville Marie, Montreal, H3B 2B8. And, remember, we're the start of any great deal to Britain. But we're by no means the end of it.

British airways

The British have a way.

BAINS TRAVEL SERVICE 1710 Douglas St. 386-6363

If It's Travel It's FEATHERSTONE TRAVEL SERVICE
Yates St. 386-6101
Colwood 478-9505

TRAVELEYDEN For Value and Dependability 388-4201

WESTERN CANADA TRAVEL SERVICE 729 Johnson 382-6160

TOTEM TRAVEL
Mayfair 386-3277
Hillside 595-1181
Duncan 748-2594

COAST TO COAST NEWSPAPER ADVERTISING SELLS THE MOST

WOODWARD'S 1.49 DAY TUESDAY

EXAMPLE

Weed Killer — A selective control of broadleaf weeds such as dandelions, clover, mustard. 16-oz. **Each** ... **1.49**

Rose Dust — Domestic control of insects and diseases. 10-oz. **Each** ... **1.49**

DRAPERIES

RE-WEB KITS — Repair your worn summer furniture. Assorted colours, 32 ft. per package. **Each** ... **1.49**

45" PRINTS AND PLAINS — In assorted patterns and colours. ... **1 yd. 1.49**

14" CUSHION FORMS — Polyfoam in your choice of round or square ... **2 for 1.49**

100% POLYESTER — Sheer fabrics in assorted colours ... **1 yd. 1.49**

38" BURLAP — 100% Jute ... **1½ yds. 1.49**

54" BURLAP — In wide range of colours ... **1 yd. 1.49**

45" LINING — Sateen lining to add body and luxury to your draperies ... **1½ yds. 1.49**

DECORATOR CUSHIONS — Exciting variety of colours and fabrics **Each** ... **1.49**

YARNS AND NEEDLEWORK

WOODSONIA BABY — Popular plain or sparklespun twist, 50% wool, 50% nylon; approx. 1-oz. ball ... **3 for 1.49**

DOMINO CROCHET COTTON — White or ecru, in size 10, 20, 30. ... **2 for 1.49**

WOODWARD'S 3-PLY ACADIA — Easy care machine wash and dry, acrylic yarn; approx. 1-oz. ball **3 for 1.49**

WOODWARD'S 4-PLY AURORA — Easy care 100% acrylic yarn approx. 1-oz. ball ... **3 for 1.49**

WOODSONIA SPORTS YARN — Large colour range, machine washable and dryable acrylic yarn, approx. 1-oz. ball ... **3 for 1.49**

SUPER WESTERN — Knits to all knitting worsted pattern, 100% acrylic, large colour range, approx. 2-oz. ball ... **2 for 1.49**

THUNDERBIRD YARN — 4-ply rug and sweater wool, 100% wool, shrink resistant and moth proof, approx. 4-oz. skein **Each** ... **1.49**

PLASTIC FOAM CHIPS—Approx. 1-lb. bag ... **2 for 1.49**

SHREDDED POLY FIBRE — Approx. 1-lb. bag **Each** ... **1.49**

LINENS AND DOMESTICS

TOWELS — Plain Bath, each 1.49 Hand 2 for 1.49 Face, 4 for 1.49

PLASTIC TABLECLOTHS — Approx. 54"x72" **Each** ... **1.49**

SHOWER OR WINDOW CURTAINS — Colorful patterns **Each** ... **1.49**

COTTON TEATOWELS — Absorbent ... **3 for 1.49**

LINEN/COTTON TEATOWELS — 2 to a pack ... **pack 1.49**

EMBROIDERED PILLOWCASES — 2 to a pack ... **pack 1.49**

PUPPETT OVEN MITTS — Gingham pattern **Each** ... **1.49**

SCATTER MATS — Protection for floors **Each** ... **1.49**

POLYESTER BATTS—Use to stuff cushions or comforters; 1-lb. batt **Each** ... **1.49**

PRINTED LINEN TEA TOWELS — ... **2 for 1.49**

TERRY TEATOWELS — Colourful patterns ... **2 for 1.49**

DISHCLOTHS — 4 to a pack ... **pack 1.49**

PLASTIC MATTRESS COVERS — Twin size **Each** ... **1.49**

FABRICS

FASHION FABRICS — Cut length **Each** ... **1.49**

COINS & STAMPS

GOLD AWARD STAMP PACKAGES — Large format world-wide stamp packages ... **2 for 1.49**

WOODWARD'S STAMP PACKAGES — One country, topicals and world-wide ... **2 for 1.49**

WOODWARD'S LARGE FORMAT STAMP PACKAGES — One country, topicals and world-wide **Each** **1.49**

MANILLA STOCK PAGES — Stock pages for stamps, nine rows per page ... **9 for 1.49**

PARAGON STOCK BOOKS — Manilla stock books, twelve pages per book **Each** ... **1.49**

FLOOR COVERINGS

SAMPLE MATS — Manufacturer's and Traveller's samples; wide choice of colours, weaves and textures, ready to use, approx. 18"x26" **Each** ... **1.49**

DOUBLE FACE TAPE — Ideal for installing rugs, mats, tiles, etc.; 1½"x4 yards **Each** ... **1.49**

HEMP DOOR MAT — Lovers Knot design, use outdoors to catch soil, approx. 18"x30" **Each** ... **1.49**

WASHABLE BATHROOM MAT — Nylon plush pile, non-slip latex back, generous size, assorted colours, **Each** ... **1.49**

WEAVE MAT—Candy stripe design, nylon-polypropolene yarns. Washable, approx. 23"x36" **Each** ... **1.49**

MEN'S FURNISHINGS

WOODSONIA BRIEFS — 100% cotton, elastic waist and leg openings, white and colours, S.M.L. ... **2 for 1.49**

WOODSONIA VESTS — To match briefs, white and colours; S.M.L. ... **2 for 1.49**

BOXER SHORTS—Full cut, elastic waistband, available plains and patterns; S.M.L.XL. **Each** ... **1.49**

WOODSONIA NYLON ANKLE SOCKS — 100% nylon stretch; in good assortment of colours, one size fits 10 to 12 ... **2 pr. 1.49**

WOODSONIA ANKLE SOCKS — Assorted blends in solids and patterns, stretch, 10 to 12 **2 pr. 1.49**

WOODSONIA SPORT SOCKS — Regulars, terry and cushion foot, stretch size, 10 to 12 . **2 for 1.49**

OVER THE CALF HOSE—Executive length, quality hose, stretch 10 to 12. **Each** ... **1.49**

WOODWARD'S WORK SOCKS — Cushion foot, 3-lb. weight; 50% wool, 50% nylon stretch, size 10 to 13 **pair 1.49**

WOODSONIA HANDKERCHIEFS — 100% cotton, hemstitched edge, white; pkt. of 6 ... **pkg. 1.49**

ANKLE SOCKS — Softer textured, finer blend, a dress quality, stretch size 10 to 12 ... **pair 1.49**

MEN'S UMBRELLAS — Standard black, nylon cover. Push Up model. **Each** ... **1.49**

HARDWARE AND GARDEN

FISH FERTILIZER — 100% organic, promotes growth, 64-oz. size **Each** ... **1.49**

LAWN SEED — A blend of Fescue, Colonial Bent, Kentucky Blue Grasses, 2-lb. bag **Each** ... **1.49**

CEDAR TUBS — 10" Octagonal Cedar, brass banded **Each** ... **1.49**

LADIES' GARDEN GLOVES — Ideal for home use ... **pair 1.49**

SLUG BAIT — Attracts slugs and snails from all parts of the garden and kills them; 3-lb. box **Each** ... **1.49**

HOSE NOZZLE — Fits any standard plastic or rubber garden hose **Each** ... **1.49**

LAWN RAKES — Bamboo lawn rakes **Each** ... **1.49**

POTTING SOIL — Sterilized potting soil for indoor plants, etc. 25-lb. bag **Each** ... **1.49**

WEED KILLER — A selective control of broadleaf weeds, such as dandelions, clover, mustard; 16-oz. **Each** ... **1.49**

SPRINKLER — Single area sprinkler for lawns and gardens **Each** ... **1.49**

WATER CAN — 2-gallon size plastic watering can **Each** ... **1.49**

GRASS SHEAR — One handed grass shear for quick, easy trimming **Each**. **1.49**

ORTHO HOME AND GARDEN SPRAY — Multi-Purpose spray, 14-oz. size **Each** ... **1.49**

ROSE DUST — Domestic control of insects and diseases, 10-oz. **Each** ... **1.49**

LIQUID ROSE FOOD — Fast acting and economical for larger blooms; 32-oz. **Each** ... **1.49**

CERAMIC TILE — 1⅛x1⅛ size, choose from four colours ... **2 sq. feet 1.49**

PROPANE TANK — Propane fuel for cooking, heating, etc. 14.1 oz. **Each** ... **1.49**

MICA PEAT — A blend of vermiculite and sphagnum peat moss, ¾ cubic foot **1.49**

VISI VIAL RACK — 5 plastic containers in a mounting rack. Ideal for storing small objects **Each** ... **1.49**

LADIES' SHOES

LADIES' PLUSH MULES — Assorted colors .. **Pair 1.49**

LADIES' TERRY TOWEL SLIPPERS — Assorted colors ... **Pair 1.49**

BOYS' AND GIRLS' SHORTS — Stretch nylon shorts in assorted colours. Sizes 3-6x. **Each** ... **1.49**

PRINTED HALTER TOPS — Assorted shades. Sizes 4-6x. **Each** ... **1.49**

GIRLS' T-SHIRTS — Short sleeved in a polyester/nylon blend.4-6x **Each** ... **1.49**

SWIM SUITS — A selection of one-piece and 2-piece styles. Sizes 4-6x **Each** ... **1.49**

BOYS' AND GIRLS' T-SHIRTS — Assorted solid shades or prints. 4-6x **Each** ... **1.49**

GIRLS' BRIEFS — White only. Sizes 2-6x ... **2 for 1.49**

MOLYKINIS—Tri-acetate bikini in assorted colors. ... **2 for 1.49**

EIDERLON BIKINIS — Blend of 56% cotton/44% rayon. Assorted screen prints. 4-6x. . **2 for 1.49**

BOYS' BRIEFS AND VESTS — Sizes 3-6x ... **2 for 1.49**

GIRLS' FASHIONS

PRINTED HALTER TOPS — Assorted colours. Sizes 7-14 **Each** ... **1.49**

CREW NECK T-SHIRTS — Assorted colours. Sizes 7-14 **Each** ... **1.49**

GIRLS' SHORTS — Polyester. Assorted shades. 7-14. **Each** ... **1.49**

MOLYKINIS — Tri-acetate bikinis in assorted prints. ... **2 for 1.49**

EIDERLON BIKINIS — 56% cotton/44% rayon. Assorted screen prints. Sizes 8-14 ... **2 for 1.49**

PANTY HOSE — White and assorted shades. Sizes 7-14. ... **2 for 1.49**

ANKLET SOCKS — Cotton/nylon blend. Assorted shades. Sizes 6-7½, 8-9½ ... **2 for 1.49**

KNEE HIGHS — Cotton/nylon blend.Assorted shades. Sizes S.M.L. ... **2 for 1.49**

NYLON KNEE HIGHS — 100% nylon, with turn-down cuff. Assorted colors. S.M.L. ... **2 for 1.49**

CHILDREN'S TERRY SOCKS — For boys or girls. Assorted colors. Sizes 7-8,8-9 ... **2 for 1.49**

BOYS' WEAR

SWIMWEAR — Stretch models, assorted patterns. Sizes 8-16. **Each** ... **1.49**

CREW NECK T-SHIRTS — 100% cotton. Short sleeves. Assorted colours. S.M.L. ... **2 for 1.49**

SHORT SLEEVE CARTOON KNITS — 100% cotton. Sizes S-M-L. **Each** ... **1.49**

SHORT SLEEVE KNIT SHIRTS — 100% nylon, in assorted colours. Size 8-16 **Each** ... **1.49**

WOODSONIA UNDERWEAR — Coloured briefs in 50% cotton, 50% polyester. Sizes S.M.L.XL ... **2 for 1.49**

McGREGOR TERRY SOCKS — Cotton and nylon blends in a variety of colors. Sizes 7-9, 9-10½. ... **2 pr. 1.49**

WALK SHORTS — ½ boxer waist in 100% cotton. Sizes 7-10. Assorted colors. **Each** ... **1.49**

CREW SOCKS — In 70% cotton and and 30% nylon. White with contrasting stripe in red, royal and gold. ... **2 for 1.49**

McGREGOR NYLON SOCKS — In 100% stretch nylon in assorted shades. 7-9, 9-10½ .. **2 pr. 1.49**

HOSIERY & ACCESSORIES

ALL SHEER PANTY HOSE — With reinforced toe or reinforced panty and toe. 100% nylon. Small, medium, long or X-long. ... **2 for 1.49**

SUPPORT PANTY HOSE — 80% nylon/20% Spandex. Small, medium or large **Each** ... **1.49**

CONTROL TOP PANTY HOSE — 82% nylon/18% Lycra Spandex. Petite, average, tall or extra tall **Each** ... **1.49**

KNEE HIGHS — One size fits 9-11 ... **4 for 1.49**

STOCKINGS — Stretch top. 100% seamless mesh in assorted shades. Sizes 8½-11. ... **3 for 1.49**

CABLE KNEE SOCKS — Cotton/nylon stretch cable. 9½-11 ... **2 for 1.49**

ANKLET SOCKS — Cotton/nylon stretch socks. Size 9-11 ... **2 for 1.49**

NYLON KNEE SOCKS — Fancy bicycle motif top. Link and link or cable. **Each** ... **1.49**

SUMMER HALTERS — Assorted shades **Each** ... **1.49**

LADIES' BUBBLE UMBRELLAS — **Each** ... **1.49**

LADIES' SCARVES — Assorted colors and prints **Each** ... **1.49**

MULTI PACK OF CHIFFON SCARVES—**Each** ... **1.49**

JEWELLERY

WHITE BEAD ROPES — ... **2 for 1.49**

PIERCED EARRINGS — Gold-filled, in gold or silver colors **Each** ... **1.49**

CLIP-ON EARRINGS — Large choice of styles and colours. ... **2 for 1.49**

METAL BANGLES — Assorted styles. ... **6 for 1.49**

CHARMS — Sterling silver, many styles **Each** ... **1.49**

BRACELETS — Diamond-cut in gold or silver colors. Assorted styles **Each** ... **1.49**

BEAD NECKLACES AND EARRINGS —Many styles and colours ... **4 for 1.49**

INFANT'S WEAR

T-SHIRTS — Assorted plains and prints. Sizes 12, 18 or 24 months. **Each** ... **1.49**

SLEEPERS — Nylon/cotton. Sizes 12, 18, or 24 months. **Each** ... **1.49**

PYJAMAS — Assorted patterns. Infant sizes **Each** . **1.49**

BOYS' AND GIRLS' SHORTS — Stretch nylon in assorted patterns. Sizes 2-3X. **Each** ... **1.49**

BOYS' AND GIRLS' T-SHIRTS — Plains or patterns. Sizes 2-3X **Each** ... **1.49**

LINGERIE AND BODY FASHIONS

BRA — Sheer nylon cups, underwired. White or beige. A, B or C cups. 32-36 **Each** ... **1.49**

PANTY BRIEF — Lightweight. White or nude. M.L.XL **Each** ... **1.49**

BRIEFS AND BIKINIS — Assorted prints and plains. S.M.L. ... **2 for 1.49**

O.S. BRIEFS — Elastic leg. Pastel shades. .. **2 for 1.49**

STRETCH BIKINIS — Stretch nylon in pastel shades. S.M.L. ... **3 for 1.49**

AUTOMOTIVE

FLARES — Pouch of 3. Keep them handy in your car. **Each** ... **1.49**

SQUEEGEE — **Each** ... **1.49**

SPONGE — Handy for your car, boat or home **Each** ... **1.49**

SPLASH GUARDS — Stainless steel ... **Pair 1.49**

AUTO PLAST — Liquid car wax **Each** **1.49**

FLASHLIGHT — With batteries, in magnetic holder **Each** ... **1.49**

PAINT

PAINT ROLLER SETS — 7½" mohair roller with handle, 3" junior roller and metal tray ... **Set 1.49**

FLAGGED NYLON BRUSHES — Your choice of 1½", 2", 2½" or 3". **Each** .. **1.49**

PLASTIC SHEETS — 8'x10'. 1 mil ... **3 for 1.49**

PLASTIC SHEETS — 10'x12'.2-mil **Each** ... **1.49**

MAC TAC — Assorted patterns. 18"x-108" ... **Roll 1.49**

APPLIANCES

EUREKA VACUUM BAGS— ... **3 pkgs. 1.49**

HOOVER VACUUM BAGS — ... **3 pkgs. 1.49**

LEWYT VACUUM BAGS — ... **3 pkgs. 1.49**

REGINA VACUUM BAGS — ... **1 pkgs. 1.49**

RECORD CARRYING CASE — For 45 RPM records **Each** ... **1.49**

TRANSONIC C90 CASSETTE TAPES — 90 minutes **Each** ... **1.49**

CASSETTE BOOK TYPE CASE — Holds 12 with index **Each** ... **1.49**

LAMPS

LAMP SHADES — **Each** ... **1.49**

HUMMEL PLAQUES — **Each** ... **1.49**

SPORTING GOODS

BASEBALL CAP — Felt cap with elastic in band **Each** ... **1.49**

ROLL GOLF HAT — **Each** ... **1.49**

SPORT CAP — **Each** ... **1.49**

STREET HOCKEY GLOVE — By CCM **Each** ... **1.49**

PLASTIC TARP — Approx. 9'x12'. All purpose tarp **Each** ... **1.49**

GROUND SHEET — Approx. 36"x-76" **Each** ... **1.49**

FLASHLIGHT — Eveready brand complete with batteries. **Each** ... **1.49**

FISHING ROD HOLDER — For the compleat angler. **Each** ... **1.49**

TENNIS RACQUET — For the young beginner. **Each** ... **1.49**

NYLON KIT BAG — With draw string top **Each** ... **1.49**

BEE HIVE PUMP — For inflating air mattresses **Each** ... **1.49**

CHINA

TUMBLERS — Hi Ball, Old Fashion, Juice or Beverage ... **Pack of 4 1.49**

STORAGE JAR — Glass jar with self-sealing lid **Each** ... **1.49**

MUGS — English mugs in assorted colours and patterns. ... **2 for 1.49**

CASTILLE FLATWEAR — Quality, easy care stainless tablewear **Each** .. **1.49**

PILLAR CANDLE — Assorted colors, with decorative trim. Approx. 10"-13" **Each** ... **1.49**

TUMBLERS — Duralex 7-oz. glasses ... **4 for 1.49**

ARTIFICIAL FLOWERS — Attractive selection ... **12 for 1.49**

RUBY STEMWARE — Choose from 5-oz. or 7-oz. size ... **Set of 4 1.49**

CERAMIC ASHTRAY — Decorative ashtray. **Each** ... **1.49**

PARFAIT GLASSES — Set of 4 ... **1.49**

STEMWARE — Duralex 3-oz. sherry glasses. **Pack of 4** ... **1.49**

BUD VASE — Single or double vase. **Each** ... **1.49**

BAROQUE CANDLE — Assorted sizes and colors ... **6 for 1.49**

COVERED CASSEROLE — 1½-qt "coppertint" casserole **Each** ... **1.49**

COASTER/ASHTRAY Pressed glass. Box of 4 ... **1.49**

HOUSEWARES

CLEANING AIDS — Push broom, sponge mop, easy sweep broom, corn broom **Each** ... **1.49**

COMBINATION THERMOMETER— For easy conversion, Fahrenheit and Celsius **Each** ... **1.49**

WALL PLAQUES — Decorative plaques for the kitchen. **Each** ... **1.49**

BATHTUB APPLIQUES — Full tub coverage, for safe footing. **Each** ... **1.49**

THERMOS — Ideal for school or picnics. **Each** ... **1.49**

LIGHT GLOBES — Canadian made, frosted non-glare 40, 60, 100 watt ... **9 for 1.49**

CAKE SAVER — Plastic crystal-like saver to keep your baking fresh. **Each** **1.49**

BAKEWARE — square, round, muffin or loaf pan. **Each** ... **1.49**

PLASTIC HOUSEWARES — Your choice of laundry basket, 2-pc. decanter set, plastic pail, bowl set, waste basket, canister set or napkin dispenser **Each** **1.49**

PAD AND COVER SET — Fits all 54" ironing boards **Each** ... **1.49**

DISH DRAINER BOARD — Plastic kitchen helper in assorted colors. **Each** **1.49**

CHARGE IT!

Use your Woodward's account card to buy your needs now! If you don't already have an account, visit or phone any Woodward's Credit Office and arrange a plan to suit you. Take advantage of the great savings offered 1.49 day!

FOOD FLOOR

Stock Up Now on These Budget-Saving Specials

PRODUCE

B.C. Grown Grade Canada Cee Winesap Apples, 3 dozen ... 1.49

California Valencia Oranges, 40 oranges per bag ... 1.49

Imported Extra Fancy Newtown **Apples**. ... **3 Dozen** 1.49

Grade Canada No. 2 Alberta **Potatoes**. 20-lb. bag. Each 1.49

BAKERY

Bear Claws, pkt. of 4; 1 Millionaire Spice Cake; 1 Assorted Coffee Cake; 1 Lemon or Raspberry Roll; 8 Glazed Doughnuts; 1 14-oz. Lunch Box or Cherry Cake, your choice ... **2 for 1.49**

GARDEN CENTRE

Evergreens; Spreading and Upright Junipers in 1-gallon containers ... **each 1.49**

Vegetable Seeds — Peas, Beans, Carrots or Corn. ½-lb. package ... **2 for 1.49**

GROCERY

Woodward's Supreme Soft Margarine, 1-lb. tub **3 for 1.49**

Alpha Unpasturized Honey, 2 lbs. ... 1.49

Scott White or Coloured Paper Towels, 4 rolls ... 1.49

McVities Digestive Biscuits, 16-oz. pkt. ... **2 for 1.49**

California Grapefruit — Sunkist Ruby size 36's. **8 for 1.49**

MEAT

Frozen Pork Chops, 1-lb. 2-oz. tray ... **each 1.49**

B.C. Grown Tray Pack Frozen Fryer Breasts or Legs, 1-lb. 5-oz. tray ... 1.49

Ranch Hand Frozen Beef Steakettes, 9 3-oz. pkt. .. 1.49

Snackery Fresh Pizzas, Pepperoni, Salami, Mushroom ... **2 for 1.49**

CANDY

BROWN & HALEY ALMOND ROCA — 12-ounce tub. A fine taste treat **Each** ... **1.49**

SEABANKS CINAMON, LICORICE, OR SPEARMINT DROPS — Your choice ... **2 lb. 1.49**

JOHNSON'S POPPYCOCK — 10-ounce tin of good munching **Each** ... **1.49**

CADBURY WINTERMINTS — 2-lb. bag ... **1.49**

STATIONERY

ONE TOUCH ALBUM REFILLS — Pack of 7s **Each** ... **1.49**

BIG LIGHTER — Disposable lighter and 2-color pen . **Both 1.49**

SCOTCH TAPE — Transparent cellulose tape ½x-1010" ... **5 for 1.49**

PENCIL CRAYON POUCH — Pack of 24 colored pencil crayons. Plastic pouch ... **Pack 1.49**

WOODWARD'S HB PENCILS — For home, school or office. 15 per pack ... **2 Packs 1.49**

PLAYING CARDS — Double deck plastic coated playing cards. Assorted design **Each** ... **1.49**

WRITING PADS — Large economy pads. Stock up now! ... **4 for 1.49**

BLUE LINED ENVELOPES — No. 8 cheque size for home or office. ... **2 for 1.49**

WOODWARD'S REFILLS — 8½x11" loose leaf paper. 3-hole ... **2 for 1.49**

BOND TYPING PAPER — Fine bond letter size for school or office ... **2 for 1.49**

SECOND SHEETS — For practice typing or scratch paper ... **2 for 1.49**

WOODWARD'S STICK PENS — 9 pens per pack . **2 pkgs. 1.49**

LUNCHEON NAPKINS/Assorted designs, 50 napkins per pack ... **2 packs 1.49**

REFILLABLE PHOTO ALBUM — One touch refillable extension post style. **Each** ... **1.49**

DOODLE ART POSTERS — Fun for everyone **Each** ... **1.49**

NOVELTY COIN BANKS — Assorted styles **Each** ... **1.49**

WATCHES

WATCH BRACELETS — Ladies' expansion bracelets to fit most ladies' watches. Yellow or white metal **Each** ... **1.49**

DRUGS

WOODWARD'S MULTIPLE VITAMINS — 110s. **Each** ... **1.49**

WOODWARD'S VITREAT CHEWABLES — 150s **Each** ... **1.49**

WOODWARD'S HALIBUT LIVER OIL CAPSULES — 250s **Each** ... **1.49**

WOODWARD'S ASCORBIC ACID — 100 mg. 500s **Each** ... **1.49**

WOODWARD'S HEALTH AND BEAUTY AIDS — Shampoo, 32fl. oz.; mouthwash 24-fl. oz.; Foaming Bath Oil, 32-fl.-oz.; rubber gloves. Your choice ... **2 for 1.49**

SUAVE BABY SHAMPOO — 12-fl. oz. ... **2 for 1.49**

BRECK SHAMPOO — 7-fl. oz. ... **2 for 1.49**

Q-TIPS — 180s. Handy swabs for many jobs around the house ... **2 for 1.49**

WILKINSON STAINLESS STEEL BLADES — 5s ... **4 for 1.49**

SCHICK II BLADES — 5s or Injector 7s ... **2 for 1.49**

CORICIDIN — Cold Tablets.60s **Each** ... **1.49**

SCOTCH GARD — 11 ounces **Each** ... **1.49**

BRAND NAME DEODORANT — Soft N Dri, 5-oz. spray, Ultra Ban 1½ oz. roll on ... **2 for 1.49**

CLAIROL HAIR SPRAY — 10 fl.-oz. ... **2 for 1.49**

LYSOL TOILET BOWL CLEANER — 24-fl.-oz. ... **2 for 1.49**

ANACIN — 60s ... **2 for 1.49**

OIL OF OLAY — 1-fl-oz ... **2 for 1.49**

VASELINE INTENSIVE CARE — 22½-fl. oz. **Each** ... **1.49**

TOYS

PLASTIC BOAT AND TRUCK OUTFIT — Ideal for beachtime fun or right in the backyard **Each** ... **1.49**

PLASTIC SHOVEL AND PAIL — A sand-digger's delight keeping the little one safely occupied **Each** ... **1.49**

TOUGH WHEEL TRUCK — A sturdy plastic truck for sandbox construction, assorted style to choose from **Each** ... **1.49**

LITTLE GOLDEN BOOKS — A good selection of hardcover books that are well illustrated ... **4 for 1.49**

MODEL PLANE KITS — Scale model plastic kits that are fun to build **Each** ... **1.49**

CINDY DOLL — A cuddly size doll with sleeping eyes **Each** **1.49**

FASHION DOLL — Complete with two outfits for dress up fun **Each** ... **1.49**

YO-YO — The ever popular toy that provides hours of fun, competition and challenge ... **2 for 1.49**

KOOL KAT LITTER — A highly absorbent litter in 20-lb. size; ideal for household pets **Each** ... **1.49**

DOG BONE CHEWS — A long lasting rawhide dog chew for hours of canine contentment ... **2 for 1.49**

WOODWARD'S GREAT ONE PRICE SALE DAY — THE ORIGINAL 1.49 DAY

Only First Quality Merchandise Sold in Woodward's Regular Departments . . . No Substandards or Factory Rejects.

SORRY, NO PHONE, MAIL OR C.O.D. ORDERS PLEASE

Use Your Woodward's Account Card

elizabeth forbes

Year's First Outing

Wilf and Doris McGregor can look back to May 24th celebrations when a parade and a regatta were the only big events of the day.

He was born in Victoria, in the James Bay district. She came here when she was about six years of age, with her parents, Mr. and Mrs. August John Morley, when the father, who was also born here, decided to return from the United States.

Both remember the 24th was always the first big family outing of the year.

"My father had a 1909 McLaughlin-Buick," Wilf says, "and year after year, that car was decorated with flags and ballons, and off we'd go to the parade.

"In those days most families with cars decorated them. Sometimes we even joined in the parade. It was an exciting time for the youngsters."

McGregor also remembers that "the back of our car was always loaded with baskets of food and when the parade was over, off we'd go to the Gorge for a picnic and to watch the regatta."

Wilf and Doris first met in those days. They went to the same schools and attended the same Sunday School in First United Church — he in a boys' class, the Onwegos, and she in a comparable girls' class — the Pas-a-Pas.

Onwegos disbanded many years ago but the Pas-a-Pas still meet, once a month, as one of the women's groups of the church.

Back down the years the Onwegos had a summer camp on the Gorge and Pas-a-Pas girls were regularly invited to outdoor parties there.

"We'd go canoeing, have tea at the Japanese gardens, then go back for a sing-song at the camp before going home."

That's when the McGregors first began to "go steady". Not long afterward, on May 21, 1925, they were married in First United Church by Dr. W. G. Wilson.

Miss May Warnock was bridesmaid and Charles Burr the best man. Onwego boys acted as ushers in the church and Pas-a-Pas girls served at a wedding reception, held in the home of the bride's aunt and uncle, Mr. and Mrs. S. McTaggart.

Next Thursday, May 21, 1975, Wilfred and Doris will mark their 50th wedding anniversary with a reception for friends and relatives at the home of their daughter and son-in-law, Mr. and Mrs. Vic Johnson and their two children, Neil and Lois, 1829 Hillcrest Avenue, from 2:30 to 9 p.m.

Miss Warnock and Burr will both be there, also many old time members of the two Sunday School classes.

Both the McGregors are descendants of early victoria families.

Wilf's father, Capt. George McGregor came to this city from Aberdeen, Scotland, with a stop-over in Ontario to marry Margaret Thompson who lived near Barries.

Their first home was on Quebec Street, from where they later moved to a larger place on Cloverdale Avenue, just off high Quadra Street.

Capt. McGregor owned and operated the Victoria Tug Company, a business Wilf later carried on from a well-remembered office on Humbolt Street in the Belmont Building.

In 1963 he retired and sold his five tugs to Elworthy's Island Tug asd Barge Company.

In the early days Capt. McGregor did log towing with three tugs and carried all the coal into Victoria from Ladysmith and Nanaimo. He also worked for Charlie Tod out at Sooke, setting and lifting fish traps.

"We worked on bond for years," Wilf says, "no contracts, no advertising. Finally, when competition came along and we did advertise, we put a big 'V' on the funnels of the tugs to distinguish our service from others."

Wilf was born, the middle son of three, while the family still lived on Quebec Street. His brothers, Jack (now dead) and Frank in Montreal, both became doctors.

Doris McGregor's grandfather, John Morley, came as a small child to Victoria from the United States and lived with his family at the top of Pandora Avenue. He grew up to become Victoria's veterinary surgeon in the 1880s.

His wife Jane was a daughter of the pioneer Williams family of Royal Oak and after her husband died she became well-known in charge of the stamp wicket in the old Post Office at Humbolt and Government Streets.

A maternal great-grandfather, Robert Dee Laing, had the first shipways in Victoria, where Fisherman's Wharf is now located. His son, Andrew Laing was a sealing schooner captain with trading posts up the west coast.

Andrew Laing's wife Emily was born during the second voyage to Victoria of the Norman Morison in 1850, and went with her parents, Mr. and Mrs. Jonathan Simpson to pioneer on land out at Millstream.

Their daughter May became Mrs. A. J. Morley and Doris' mother.

The McGregors now have a comfortable home in the Rudyard Kipling from where they look out at the Olympic Mountains and Mt. Baker.

Wilf plays golf three times a week and Doris keeps busy with Church and Eastern Star work.

Both are looking forward with keen anticipation, not only to their 50th wedding day but also to a reunion of the Morley family while a brother Theodore and his wife are here for the anniversary from North Hollywood.

The other brother Beverley, and two sisters, Mrs. J. T. Christian (Phyllis) and Mrs. H. H. Kolb (Jean) all live in Victoria.

Mr. and Mrs. Wilf MacGregor reminisce

EASY-TO- SPEAR NOODLES FOR BEEF BOURGUIGNON

By MARY MOORE

Instead of buying ordinary ¼ wide noodles we bought rotini on which to serve this beef bourguignon. It was an interesting change and incidentally change and incidencidentally a little handier to spear with our forks.

BEEF BOURGUIGNON
(Serves 8)

3 lbs. boneless round steak
meat tenderizer (see below),
3 tbsp. flour,
1 tsp. salt,
¼ tsp. pepper,
1 medium Spanish onion chopped,
1 shredded carrot,
2 cloves garlic chopped finely,
1 tbsp. beef bouillon cordial,
1 tbsp. Worcestershire Sauce,
1 bay leaf,
1tsp. basil,
3 c. water,
¾ c. red wine
⅔ lb. fresh button mushrooms.

NOTE: The meat tenderizer is not necessary but it is recommended by me. Sprinkle the round steak with the tenderizer on one side, let it rest 1 hour then turn it over, sprinkle other side, let rest 1 hour.

Cut most of fat from steak, render out in large frying pan. Discard scraps.

Mix together flour, salt and pepper and pound into steak with meat pounder or edge of kitchen saucer.

Cut meat into 1½ squares and saute in rendered out fat in pan for about 5 minutes until browned. Add onions, carrot and garlic and gently saute 2 or 3 minutes. Add all remaining ingredients EXCEPT scrubbed mushrooms and simmer 3½ hours or until fork tender. Pile mushrooms on top and simmer covered another 10 minutes only.

Meanwhile cook about 1 pound of rotini (spiral noodles) or ¼ egg noodles in plenty of salted water until very tender.

Tip beef bourguignon into centre of large deep platter and surround with border of noodles sprinkled with chopped parsley OR serve beef bourguignon in a chafing dish. Have hot noodles in large preheated vegetable dish and spoon a generous serving on each dinner plate and cover with the meat mixture.

This is an excellent and popular company dish.

NOTE: Write to Mary Moore, 32 Churchill Ave., Hamilton, Ont., enclosing stamped self-addressed envelope and 10 cents for each specified recipe.

Victoria Times
FOURTH SECTION
family

Film Result of 7 Years Work

By HOI-YIN DER
Times Staff

Some people associate the number seven with all sorts of ill-fated omens, but to Flora Simonson it represents the culmination of seven years of planning, experimentation and fund raising.

The end product is the film 'Your Extended Care Hospital'.

"It all started back in 1968 . . . we were in need of volunteers at that time," said Mrs. Simonson, activity programmer at Mount St. Mary Hospital, 999 Burdett.

"I thought a film showing the kind of work being done in the hospital would stimulate interest in a greater number of people to participate as volunteers at the hospital."

So, singlehandedly, Mrs. Simonson began filming the operation of the hospital and the daily lives of extended care patients.

"It was a very amateurish attempt on a eight millimeter home-movie camera."

But the film was such a success that the number of volunteers tripled in a matter of months. Word got around and other hospitals and private organizations began borrowing the film from Mount St. Mary.

"Even the government was interested and it was not long before we started getting calls and letters from interested people suggesting we make a larger more professional version."

Mrs. Simonson said financing a professional film was a problem and with more pressing issues at hand, the idea was put aside for a few years.

Then in 1974, the hospital administration embarked on a fund-raising campaign to pay for the production of a new film. Bazaars, teas and various sales were held and by the end of the year, staff members and volunteers, and patients had raised $3,900.

"Our original idea was to just blow up the old film into a 16 millimeter."

She said this plan was abandoned last December when Barry Casson, a local photographer, paid the hospital a visit.

"He asked about our fund raising thermometer so I explained what we were doing . . . he said he could, at a very reasonable price, produce a new film for us about life at the hospital—we decided to commission him."

The film, 15 minutes in length, will premiere at the Newcombe Theatre Thursday, May 22 at 8 p.m. It will be augumented with an hour-long program of intercultural songs and dances by such groups as the Victoria Seabird Dancers, an African song and dance group, students from the Adeline Duncan School of Dance and songsters with the Sons of Norway.

Admission is free, but seating is limited to 570 and those interested are asked to write Mount St. Mary, enclosing a self-addressed, stamped envelope.

Flora Simonson, activity programmer

Housing Assistance Booklet

A volunteer association in B.C. has compiled a booklet outlining all housing assistance programs available from federal, provincial and municipal governments.

The booklet, which sells for 75 cents, was published by the Social Planning and Review Council of B.C., a non-profit volunteer group concerned mainly with social and health issues.

The booklet provides information and a list of contacts for assistance programs in renting, buying, leasing and improving a house and for developing and serving land.

The book is available from the SPARC office at 2210 West 12th Ave., Vancouver.

thoughts for SUMMER

Madeline is wearing
Pant and Jerkin
by Jaeger of London

This practical but pretty set in 100% Wool Doubleknit is available in attractive shades of red, green and yellow. Sizes 8 to 16, $160.

A large selection of separate blouses also available

Open Daily 9 a.m. to 5:30 p.m.

W&J WILSON LIMITED

1221 Government Street (Opp. the post office) 383-7177
1210 Newport Ave. (Oak Bay) 592-2821
City Parking Facilities Tickets Validated Here.

Cadet Nursing Group In First-Aid Contest

Two teams representing Victoria's St. John Ambulance and known as 61 Cadet Nursing, are preparing for first-aid competitions in Cumberland Sunday and in Vancouver June 8.

Each team has five girls, aged 11 to 16. They will be competing in Cumberland against St. John Ambulance teams from throughout Vancouver Island. The Vancouver competition is open to teams from the lower mainland, Victoria and Nanaimo.

The girls will be required to deal with simulated situations of persons with injuries such as haemorrhages, broken limbs or fractured spines.

Team No. 1 has Tina Knowles as captain, and Juanita Jones, Valerie Heal and Laura Doran; team no. 2 has Marian Paalvast as captain, with Darlene Nelson, Susan Klies and Brenda Stephens. Acting as patients are Karen and Sharon Cooke and coaches are Harry Croll and Wayne Stephens.

During a recent field day held in Victoria, Team No. 2 came first for the Pemberton and Team No. 1 took second place for the Francis Cup and won the Marilyn Dwyer Aggregate Trophy.

Out-of-town teams competing were from Cumberland, Courtenay and several mainland centres.

The two Victoria teams tied for first place for the Centennial Cup. They will share the cup for six-month periods, and St. John Ambulance will provide extra plaques for the team members.

Courtenay 386 Squadron Air Cadets team took first in the Victoria Field Day Cup and the B.C. Bracewell Trophy. Cumberland junior high girls took two firsts in intermediate events, the B.C. Forest Products Cup and the Yarrows Cup, and Cumberland Belles won the St. John Ambulance Cup, a junior event.

3,000 Years Health Care

The board of management of Victoria General Hospital hosted a dinner this week for 135 employees and former employees who collectively represented nearly 3,000 years of health care to the community.

Special pins were presented by John Murray, assistant executive director, to eight employees who had completed 25 years continuous service and to 14 who had completed 15 years service.

Membership to the hospital's exclusive 15-25 club is conferred after 15 years service and once conferred is for life.

J. J. Ashmore received the hospital's highest award, the Margaret Flanagan Memorial Award, presented by J. R. Flanagan. Ashmore has been an employee of the hospital since his return from the Second World War.

The award is given annually to the student or employee who has shown outstanding qualities of kindness, sympathy and compassion for those suffering and seriously ill.

It was established eight years ago from income received from a trust fund set up by Mrs. Margaret Flanagan's children in appreciation of the care given their mother in the hospital during her terminal illness.

The long service employees were welcomed by J. D. Watts, président of the South Vancouver Island Hospitals Society and a toast was given by A. J. Saunders, past president of the society.

ABOUT YOUR GLASSES

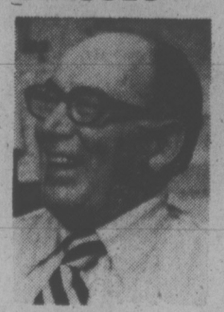

by Ralph Drew, Consultant to the Canadian Guild of Dispensing Opticians

Glasses with tinted lenses Or "shades" as young people call them. Most glasses today are fashionable, good-looking, and popular. They even have status! But everybody loves sunglasses; they always have. But watch out for their quality and suitability. Nothing can be too good to protect the only pair of eyes you'll ever have. Here are some things you should know:

- For the sun, gray, green, or brown are the best colors. We call these "neutral" tints, because they do not interfere with natural color perception.
- How dark a tint? For beach or poolside, or prolohged full sun exposure they should be pretty dark. 15 to 20% light transmission is how we rate them. For general use in less fierce sun, a lighter shade *of a good quality lens* may be adequate. You should check with your doctor or dispenser about this.
- "Good quality" means that, because of chemical content, the lens controls transmission of invisible, but harmful radiation. If they are plain (no prescription) it also means free of blemishes or distortion. Your optician understands these things, and his advice should be followed.
- Skiing glasses, with red or amber lenses, are fine for their snow-protecting function, but not as regular sunglasses. Nor is any other non-neutral color.
- Many like wearing lightly tinted lenses, for fashion or other reason. With your practitioner's blessing, there's nothing harmful in this. But they won't help you as sunglasses, and they should never be worn for driving after dark. No tint should.

If you wear prescription glasses, your sunglasses should be in prescription too. And there are quite a few special ways your optician knows about for making these more efficient, and even more attractive than you might have expected.

PRESCRIPTION OPTICAL
Seven Convenient Locations

BEACH ACRES HOLIDAY RESORT
40 Acres of Playground by the Sea in Parksville
Fully Equipped
FAMILY COTTAGES
on
Acres of Tide-Clean Sand Beach
Fishing Beachcombing Tennis
OFF-SEASON RATES
From $14 for 2, $80 per wk.
Phone 248-3424
R.R. 1, Parksville, B.C.

JUST ARRIVED
SEIKO
DIGITAL QUARTZ
Guaranteed accurate to within ten seconds a month. The Seiko Digital Quartz offers continuous readout, precise down to the second with no buttons to push. Built-in illumination for easy reading after dark. Easy to reset.
$295
Easy Terms
Chargex
Master Charge

CIVIC PARKING TICKETS VALIDATED
1317 DOUGLAS ST. DOWNTOWN
ROSE'S LTD. JEWELERS

ESQUIMALT RECREATION CENTRE
SWIM REGISTRATION
WEDNESDAY, MAY 21-FRIDAY, MAY 23 — 9 a.m. to 4 p.m.
ESQUIMALT RECREATION CENTRE 527 FRASER ST. 386-7344
PERSONAL REGISTRATION ONLY
SWIM PROGRAMS
CHILDREN Mon.-Fri. 4 p.m.-6 p.m.
TINY TOTS Tues. & Thurs. 10 a.m.-11 a.m. 2 p.m.-3 p.m.
ROYAL LIFE-SAVING CLASSES
SPECIAL PROGRAMS
WOMEN'S EXERCISE TO MUSIC
LADIES ONLY ADULTS ONLY
FAMILY SWIMS PARENT AND TOT
TEEN SWIM FRIDAYS
* Subject to Change
PUBLIC SWIMMING HOURS
MAY 26 to JUNE 30
12:00-1 P.M. ADULTS ONLY MON. TO FRI.
1:00-2 P.M. PUBLIC MON. TO FRI.
7:30 P.M.-9 P.M. PUBLIC MON. TO THURS.
9:00-10 P.M. ADULTS ONLY MON. TO THURS. AND SAT.
TEEN SWIM FRI. 8-10 P.M.
CLIP AND SAVE

Doing the Town

With DOROTHY FRASER

Put Roy's on your "must visit" list! . . .

It shouldn't have surprised us when we visited Roy Imports last Monday to see how very much more attractive it is since its recent renovations . . . after all, we'd been telling you about what was happening before we went away . . . but the reality exceeds even our expectations! . . . We were especially happy to find our good friend Ivy Smith now working at Roy's . . . (and Roy's, we might add, are pretty happyt to have her on their staff!) . . . A lot of you know Ivy . . . She's a gal who's really knowledgeable about clothes . . . knows what suits a woman and what doesn't . . . You can trust her judgement implicitly! . . . And now, having lavished words of praise on Roy's new appearance and newly acquired personnel . . . we mustn't forget their fine quality merchandise . . . the beautiful Imported wollens which rate raves in anybody's language! . . . We noticed a particularly good selection of Bleyle pants, blazers, shells . . . and complete pantsuits . . . Among the latter a polyester suit in a small coral and white check . . . jacket buttoned to the neck, and tie belt . . . $135 seemed to us quite reasonable for this . . . as did the $100 price tag on the suits with plain navy pants and navy and white striped blazer jackets . . . one with horizontal stripes, the other vertical . . . Other suits in solid coral or mint . . . one a red and white check . . . Separate pants are in all sorts of checks, plaids and plain colors . . . 100% wool . . . wool and acrylic blends . . . polyester . . . We especially like the brown or navy wool slacks with a small white fleck! . . . **Roy Imports, 817 Government St., 384-4737.**

Givenchy has returned to his old trademark, the T-shape. His dresses are in incredible prints and colors.

A revolutionary new fabric at Eaton's . . .

Talk about liberating women! We venture to say that polyester fabrics in recent years have done more to free us women from laundering chores and cleaning bills than anything else we can think of! . . . Yes, polyesters are great . . . but they have their shortcomings, too! For one thing, they're apt to be hot . . . don't "breathe" or absorb perspiration like natural fibres . . . therefore not too good in hot climates . . . But we've got really exciting news for you today . . . There's a brand new polyester fabric called VISA which arrived at Eaton's just last week . . . It's a textured polyester which transports perspiration to the surface of the fabric where it evaporates . . . to make it comfortable to wear in any weather . . . It washes like a charm, and won't pick up soil from other garments in the washer . . . Has less static than ordinary texturized polyester, and therefore less tendency to cling to the body . . . Answer to a maiden's prayer, what? . . . Visa comes in two weights . . . heavier for pants, suits, etc. . . . lighter for dresses . . . So light and silky, in fact, that it can be used for making formal dresses . . . About 60" wide, it comes in beautiful colors for summer . . . turquoise, pink, yellow, white, vanilla, mint . . . with either big or small prints to co-ordinate with the solid colors . . . and darker colors for fall, with florals, mushroom prints and old-fashioned tiny prints to add fillip . . . $9.95 a yard for the heavier weight . . . $7.99 for the lightweight Visa . . . You'll find this terrific new fabric now at . . . **Eaton's Fabric Garden, 382-7141, local 233.**

Courreges' evening gowns for spring and summer have bare backs, nearly bare fronts, bare midriffs and plenty of see-through.

In search of lovelier gardens . . .

Gardeners, would-be gardeners, and we apartment dwellers who hanker to bring a bit of the outdoors in . . . should all have a field day at the Book Nook where they'll be happy to let you loose among all their lovely new gardening books! . . . We browsed among some of the very latest this week and will give you a quick run-down . . . "Growing for Cooking" will be a boon to all you allotment gardeners who want to eat the results of your labors . . . Full of explicit instructions for growing fresher crisper salad and vegetables, and small fruits . . . Only $4.95 . . . "Plants for Pots" contains a little of everything to help you brighten your environment with growing things in tubs, window boxes, greenhouses, etc. . . . You don't even need a green thumb to succeed with this brand new book . . . also just $4.95 . . . "Fun with Growing Herbs Indoors" speaks for itself. Tells you exactly how to go about growing herbs, which are not only decorative but delicious! $5.95 . . . "Gardening Encyclopedia" is a complete guide to houseplants, shrubs, trees, lawns, flowers, landscaping, etc. Even identifies some beneficient garden insects! $3.95 . . . "Simple Greenhouse Gardening" covers the basic equipment, structure and design of small greenhouses, and what and how to grow things in them, $3.50 . . . "Collenridge Standard Guide to Roses by Leonard Hollis, is a "must" for rose growers! It tells you the best ways to get the best out of your rose garden . . . instructs on pruning, which is something we understand many people fall down on . . . Gorgeous color illustrations in this lovely book. $12.95 . . . See all these gardening books . . . plus dozens more at . . . **The Book Nook, 10 Centennial Square, 386-0813.**

The softly-gathered dropped waistline dominates Norell's spring and summer collection.

Such lovely things in Charmante's! . . .

It was nice to walk into Charmante's again this week after such a long absence . . . Like visiting the home of friends . . . Everything's so spanking fresh and new and inviting . . . and the whole store fairly radiates friendliness! . . . We didn't have to do much poking and prying to pick out newsworthy merchandise . . . it's all there in the open for anyone to see and drool over . . . We noticed a very pretty long tailored evening coat in a mushroom shade of moire . . . Rain-proofed too, they told us . . . Striking after-five dress has a brown voile top trimmed with white soutache braid, and brown and white checkered skirt . . . And there's a lovely off-white cotton gown with all-over self-embroidery design, long sleeves and mandarin collar, which we thought was pretty enough for a summer wedding gown . . . Some very nice cotton patio and hostess and lounge wear dresses from Hawaii . . . but they're not typical Hawaiian prints . . . One with eyelet embroidery yoke is a multicolor print much like a patchwork quilt . . . another has a rose design falling from a square-necked white yoke . . . We liked the smart white polyester pantsuit with navy and white polka dot trim . . . and there's a good selection of other pantsuits in polyesters and knits, with both long and short sleeves . . . A good selection of separates too . . . black with small white polks dots in both tailored and sleeveless shirts . . . black pants with polka dot belt . . . One and 2-piece swimsuits to suit every taste! . . . **Charmante's, Hillside Shopping Centre, 595-1555.**

Gorgeous new things at the handloom . . .

Being somewhat of a privileged character, we found ourselves in Handloom's upstairs "hideaway" the other day . . . That's where the new arrivals are unpacked and await their formal appearance in the shop! . . . Saw all sorts of hanging planters . . . Some like inverted bells with braided rope holders by Linda Mackie . . . Owls, penguins, birds of other species . . . An entrancing Kakinuma mother owl with her baby . . . Gorgeous plates by Maxwell-Muir . . . in various sizes, and fascinating glazes . . . Peter Scott jugs with plate stands to rest them on . . . Our first comment on these was "what beautiful pouring lips they have!" . . . Downstairs in the shop we found more things to rave over than we can possibly tell you here . . . But here's a hint for Father's Day coming up next month . . . Absolutely ravishing decorative decoys . . . hand carved Canada goose . . . buffle head duck, canvasback hen and drake . . . and a beautiful little sandpiper . . . Carved by William Burns, tinted and waxed, these wooden birds are so life-like you expect them to take off any minute! . . . Handloom has a new Quebec craft by Passille-Sylvestre . . . copper enamel dishes with white backgrounds, wild flower designs . . . Most unusual . . . Same artists are creators of the silver and enamel jewellery . . . rings, pins, little pendants on chains . . . We think you'll love them . . . Noticed a lot of Cheticamp hooked runners, mats, etc, from Cape Breton . . . All in lovely soft colors . . . and handwoven 100% cotton place mats and long table runners from Montreal . . . Some of the runners are multi-striped so they blend with any of the mats which come in various hues and are guaranteed color-fast. . . . **Handloom, 625 Trounce Alley, 384-1011 and Empress Hotel, 384-1518.**

Ungaro's summer silhouette looks at least two sizes too small . . . as if his clothes had been shrunk at the cleaners.

New Jaeger shipment . . .

We've always loved the superb quality and well-bred good looks of Jaeger camelhair skirts and slacks . . . but because of their weight, have found them more suitable for cold weather than for these balmier spring days . . . Maybe that's your feeling too . . . and if so you'll be glad to know that in Wilson's new Jaeger shipment, the camelhair slacks and skirts are in a new light weight . . . Beautifully cut, too . . . as are all Jaeger garments . . . The skirts are A-line, in the longer length, with narrow self belts placed just below the waistband . . . $70 for these, while the well-tailored slacks are priced at $60 . . . The shipment includes all kinds of attractive sweaters . . . There are sleeveless V-neck pullovers . . . machine washable wool . . . in camel, red or navy . . . Sleeveless pullovers with a lacy openwork pattern in front, $35 and matching cardigans at $50 . . . These are a blend of camelhair, cashmere and lambswool . . . soft and luxurious to the touch . . . and come in blond or dark camel color. A pair would make a smart twin set . . . Long-sleeved camelhair cardigans with narrow cables down the front have V-necks and pockets . . . $62.50 . . . There are also lightweight courtelle cardigans in red, white and navy, with small gilt buttons . . . Very reasonable at $28 . . . If you like a little collar, there are pretty lambswools buttoning up to the neck with little gilt buttons in the shape of roses . . . Available in red, camel, navy and black . . . Machine washable wool summer cardigans with dainty lacy fronts are perfect complements to your sleeveless summer dresses . . . Navy or off-white in these, with a price tag of $38 . . . **W & J Wilson Limited, 1221 Government St., 383-7177 and 1210 Newport Ave., 592-2821.**

South American women wear shoes with incredibly high platform soles. You wonder how they manage not to break their necks on those broken sidewalks!

Super separates from France . . .

Think we'll have to do something about replenishing our supply of adjectives . . . Certainly the ordinary ones don't apply to the Rodin of Paris matching separates we were shown at Impacts 'n' Imports last Monday . . . Luxurious . . . Elegant . . . there's a couple to start with! . . . Not cheap, mind you, but we think they're worth their price tags! . . . Made in France, these Rodin or Paris garments consist of Quiana tailored shirt in a print design . . . mint, navy or rose on white . . . $44 . . . Matching solid color wool and acrylic hand-washable V-neck cardigan with pockets . . . $45 . . . Beautifully cut pants, $34, and ditto skirt . . . this latter flared, and in the typically French longer length priced at $44 . . . One of each of these and you're practically all set up for a weekend most anywhere! . . . Incidentally, we haven't heard of anyone else in town having these Paul Rodin things so don't forget, Impacts is the place to go! . . . You may have read about Impacts' Q skirts in their display ad last week, but we think it's wotrh repeating here . . . These crisp looking checked seersucker skirts . . . with big patch pocket and back vent . . . (drip-dry, too) are simply great for any active woman . . . They're a "natural" for golfers . . . but just as smart and practical for numerous other activities . . . (Q skirts, as you probably know, have their own built-in shorts underneath the skirt) . . . A gal we met on our cruise wore them practically all the time . . . with little sleeveless helanca tops . . . also obtainable at **Impacts n' Imports, 8 Centennial Square, 388-7023.**

Advertisement

dear abby

Adoption Frustration

DEAR ABBY: — am 29, and my husband is 33. We are unable to have children of our own and want to adopt, and have our names in at a very reliable adoption agency.

We would prefer a very young infant but are told that it could be a long wait. We have been offered a brother and sister, ages 5 and 6, but friends have told us that we shouldn't consider children who are that old. They say that children of that age are usually emotionally damaged and that we would be looking for trouble. We can easily care for those two and want them.

What is your feeling about this? We trust you. — LOVES CHILDREN.

Dear Loves:. If you are "looking for trouble," you will find it. If you are looking for love, you will find it. Your signature says as much as your letter. Take the brother and sister. No one has a guarantee against having emotionally damaged children, even when they have children "of their own."

Dear Abby: I am the oldest of five children. Four years ago, both of my parents smoked about three packs of cigarettes a day. One day my father decided to quit cold turkey. He also proclaimed that my mother was going to quit, too.

Well, my father really quit, but my mother didn't. She said she did, but she used to sneak cigarettes behind everybody's backs. She wasn't fooling Dad. He knew it, but he made all of us policemen, and he was the chief.

We felt bad ratting on Mom, because she sometimes keeps things we do a secret from Dad because he is a violent man and she wants to protect us.

We believe Mom should quit smoking, but we can't do anything about it. We've now sided with Mom because Dad has threatened to send her to her mother is she smokes another cigarette.

We don't want our home broken up. What should we do?

—CIGARETTE PROBLEM

Dear Problem: It's unfair of your father to ask you to inform on your mother. He should know that nicotine is strongly addictive and some smokers can't be cured by nagging or threats. Lay off mom; she's trying to quit. If she succeeds, it will be her victory over herself, not your dad's — or yours.

Dear Abby: Two weeks ago I met a man to whom I was very much attracted. I gave him my phone number, and he said he would call me.

I waited a week, and he didn't call, so I got his phone number and called him. He seemed glad to hear from me, and he asked me out. I had a fabulous time. I gave him my number again to be sure he had it, and he said I'd be hearing from him. Well, it's been a week, and he hasn't called.

I don't like running after a man, but if I wait for his call, he may never call me, and I really want to see him again.

How do men feel about women calling them?

—IMPATIENT

Dear Imp: Some men enjoy being pursued, but most do not. I think it's his turn to call you.

UNICORN grabs the spotlight in Campus View elementary school's recent production of 100 Per Cent Chance of Rain, an operetta based on the story of Noah's Ark which involved 175 pupils and teachers. Production featured a parade to and from ark of 52 animals.

The Wonderful World of Animals

By DR. FRANK MILLER

DEAR DR. MILLER: How long can I expect my red bellied snake to live, and how big will she get? I have read that snakes only hear through the ground they're lying on, that there have to be vibrations like stamping of the feet or pounding. Sometimes, though, I'm sure she can hear our dog Bruno bark? — **D.M.**

DEAR D.M.: The larger species of snakes tend to live longer. The red bellied are small with a total length of only eight to 14 inches and their life span is comparatively short, five to six years. As far as your snake's hearing is concerned, sounds powerful enough to vibrate her relatively slender frame can be heard by her. Presumably Bruno's bark qualifies.

DEAR DR. MILLER: Mama cat has had such a terrible time with tapeworms, we wonder if her kittens could be born with them. — **J .D.**

DEAR J.D.: Newly born kittens wouldn't be troubled by tapeworms, but they could acquire them at a very early age. Since a large percentage of the tapeworms are carried in an infective stage by the flea, if mama cat and her offspring are maintained in a flea-free condition, the young should not be troubled by tapes.

DEAR DR. MILLER: The doctor is giving our dog Vitamin E to cure her heart murmur. I've just found out from a reliable source that Vitamin E will keep the lungs alive twice as long as they would live without it. Doesn't it figure, then, that as long as my dog's getting all that Vitamin E anyway that he should live a lot longer?

DEAR M.A.: As valuable as Vitamin E may be for the heart, I'm sure if you'll check with your veterinarian you'll find he did not claim that this vitamin (or any other one) would cure a heart murmur.

As for the lungs, your dog's won't last a second longer than the rest of him, no matter how much Vitamin E he's getting. Vitamin E applied to human lung cells within a laboratory cannot be similarly applied to human lungs in the living human certainly not to canine lungs.

There are a myriad of factors concerning aging within the body in any tissue, including that of the lungs. These factors would not be acting upon individual lung cells which are being kept up under test tube, laboratory conditions. As with so many laboratory experiments, similar results cannot be duplicated within the body, Homo sapien or canine.

DEAR DR. MILLER: Samson and Delilah, my gerbils, are going to have a family one of these days, I hope. Is it necessary for Samson to be removed before the babies are born? They've got plenty of room. — **D.F.**

DEAR D.F.: Gerbils mate for life, and seem to like it that way. There's no need to separate Samson and Delilah at any point in pregnancy, parturition, or beyond. In fact, they'd prefer it if you didn't.

DEAR DR. MILLER: You recently recommended rabies shots for dogs that run loose and both of mine run loose in the woods every summer. The reason I haven't had them shot is because I had a dog get shot for rabies years ago and he got a real bad reaction from it. It just isn't worth it to me to take a chance like that on these dogs — they're too valuable. Is there any other way to protect them from rabies besides those dangerous shots? — **N.M.**

DEAR N.M.: Years ago a rabies vaccination did involve some risk of an undesirable reaction. Indeed, some of those vaccine reactions were extremely dangerous. Fortunately, with the newer vaccines such reactions are extremely rare — and with the newest of the vacines — practically impossible. (Over the past several years, I have given literally thousands of shots without a single bad reaction.)

Allowing dogs to "run loose all summer" is no way to protect them — from many hazards. Failure to give them shots not only increases the danger to their lives, but also potentially to the lives of people who may come in contact with them should they contract rabies. Rabies vaccination for your dogs is a comparatively inexpensive and safe common-sense precaution you can easily take to protect all concerned.

DEAR DR. MILLER: When our cat got a tumor operated on, the doctor wouldn't let him get fed at all for 12 hours before. Now his pal, Tweety, has to have a tumor operation, too. Tweety's a very skinny bird but he tries, because he eats a lot when you let him. Does he have to go that long without food? Poor Tweety! — **G.F.**

DEAR G.F.: Because of Tweety's high metabolism and energy requirements, it's unlikely he'd have to go without seed for more than two or three hours prior to surgery. A greatly extended fast prior to an operation would actually weaken him, reducing his chances to survive the surgery.

By Dr. William J. Welch

It is a common observation that as we grow older, some of us seem to shrink.

"Dad, you're not as tall as you used to be!" or "Mom, straighten up," are familiar comments from sons and daughters who used to measure themselves against their parents when both were younger, and certainly seemed taller.

The kids are often right. Age-related diminution in the bony mass of the body is a universal phenomenon, and because this diminution may allow the bones of the back to become softened and compressed, many oldsters discover, as time passes, that they have lost an inch or more in height.

When the normal process of age-related bone atrophy is accelerated, as it often is, particularly in post-menopausal women aged 55 to 75, we call the process "osteoporosis," literally, sponge-like bone from which calcium salts have been washed out.

There is a much higher incidence of osteoporosis in post-menopausal women than in men of the same age group, but bone atrophy takes place in both sexes. As women in general have a smaller total skeletal mass to start with, its effect is more marked and waning sex-hormone secretion seems to contribute to the progression of osteoporosis.

Often osteoporosis first makes itself apparent in post-menopausal women as chronic or recurrent back pain associated with compression of the bones of the spine.

Marked compression of the vertebral bones may result in a humping curve of the upper spine, giving the characteristic round-back, stooped posture, which may be quite exaggerated in old age.

Other less common causes of decalcification of the bones of the back can be determined by appropriate x-ray studies and chemical examination of the blood.

In simple osteoporosis, chemical studies of the blood and urine usually show no abnormalities. Treatment of osteoporosis is aimed at slowing the rate at which calcium salts are lost from the bony skeleton, and instituting measure to prevent skeletal stress.

During acute pain, bed rest is often necessary for a few days. Periods of immobilization should be short, however, because prolonged inactivity may worsen the osteoporosis and increase the disability.

Patients should be cautioned against sudden or extreme bending, lifting heavy objects and severe exertion in general. Walking should be encouraged as long as it does not produce severe pain.

The mainstays of present-day drug treatment for osteoporosis are female-sex hormone, protein-building supplements, sodium fluoride and additions of calcium and vitamin D to the diet. These are given to support bone formation.

The treatment must be carefully supervised by a knowledgeable physician. This is true because the results of treatment are not easy to assess, there may be side-effects, and because as yet, we do not know the underlying cause or causes of osteoporosis.

(Dr. Welch is a practicing physician and an associate professor of clinical medicine.)

Climbers Lost

KATMANDU, Nepal (AP) — Two Japanese mountaineers scaled the previously unclimbed 25,134-foot Dhaulagiri-4 peak last week, but were lost on their descent and have not been found, Nepalese government officials said Friday.

GOLD'S FABRICS
Fashion Fabrics for Creative People

Get Set For Sewing!

With your own personal "Fit-In" and visit to our fashion show of "3-Size" patterns, both presented by Hilary Sadler of McCall's Patterns.

Call now for an appointment for your "Fit-In . During your half hour appointment you will be personally fitted in the correct size pattern for your figure, and shown what alterations to make. Fee for the Fit-In is $8.00, and includes the cost of your basic pattern, and information on pattern adjustments.

"3-Size Fashions" is a fashion show featuring the new 3-Size in one pattern from McCalls. Are you one size on top and another size on the bottom? We'll show you an easy way to solve these fitting problems with a 3-Size pattern, and a wide variety of great summer fashions.

WEDNESDAY MAY 21	1-4:30 p.m.	FIT-IN*
	7:30 p.m.	3-Size Fashions
THURSDAY MAY 22	10:30 a.m.	3-Size Fashions
	12:30-4 p.m.	FIT-IN*
	6:30-8:30 p.m.	FIT-IN*
FRIDAY MAY 23	10-11:30 a.m.	FIT-IN*
	1:30 p.m.	3-Size Fashions

*FIT-IN are by individual appointment only. Please phone 595-3243 for your appointment.

GOLD'S FABRICS
1585 Hillside Avenue Phone 595-3243
(Across from Hillside Shopping Centre)

CUSTOM FURRIERS
FORMERLY WHOLESALE FURRIERS TO THE RETAIL FUR TRADE IN VICTORIA

WE NOW OFFER OUR SKILLED SERVICES
DIRECT TO YOU THE CUSTOMER
in the way of
REPAIRS • ALTERATIONS • CLEANING
STORAGE • SALES

P.S. To retain the NATURAL OIL and keep your furs pliable and looking as they should we recommend ONLY THE FURRIERS CLEANING METHOD. Be cautious and know how your furs are cleaned and where they are stored.

FUR STORAGE VAULTS ON THE PREMISES
PICKUP AND DELIVERY
383-3718 910 Gordon Street Victoria, B.C.
OPPOSITE EATONS PARKADE
A. TONY WEISGARBER

VICTORIAN DAYS
MAY 20-24
50% OFF
ALL REPRODUCTIONS
Agghazy Gallery Ltd
1016 fort street, victoria 385-7443
open daily 10 a.m. to 6 p.m.

477-6520
"WATER BABIES"
• children taught from the age of six months
• Also adult instruction
• All individual, specialized instruction
1669 Pear St.
PACIFIC SWIM SCHOOL

Castro 'Offers Proof'

WASHINGTON, (UPI) — Sen. George McGovern says Cuban Premier Fidel Castro has offered to provide "documentation" to prove that the Central Intelligence Agency was involved in plots to assassinate him.

The South Dakota Democrat, who visited Cuba May 5-8, said in an interview he did not examine the evidence Castro offered. But he said he intended to recommend that the Rockefeller Commission or the Senate CIA committee look into it in their investigations of intelligence activities.

McGovern was asked whether the subject of attempts on Castro's life came up during his visit with the Cuban leader.

"Yes, it did. He's convinced, that the CIA was at least indirectly involved in several attempts on his life," McGovern said. "He says that there have been about 100 such attempts, some of them involving direct assaults on him, some of them involving attacks or attempted assassinations on high-ranking officials, such as the deputy prime minister, Dr. Rodriquez.

"He told me that he was prepared to provide documentation that the CIA had been involved in some of those attempts, and then he quickly added: 'not all of them, but some of them.' " McGovern said. "Let me say, I'm not in any position to evaluate that. I didn't look at the documentation. I didn't feel that was my right or my responsibility. But he feels very strongly that the CIA has been involved in such attempts."

Asked if he had discussed Castro's claims and offer with either the presidential investigating commision headed by Vice President Nelson Rockefeller or the senate committee led by Sen. Frank Church, (D — Idaho), McGovern said, "I have not yet, but it's going to be part of the recommendations of my report."

SUDBURY-BOUND with two hand-carved Haida totem poles is Wobay Kiptou, chief medicine man of the Haidas. The poles, standing 38 and 30 feet tall, took 11 months of carving by eight craftsmen and will be erected in a Sudbury park.

No Bra Monopoly

NEW YORK (AP) — Federal Judge William Connor has ruled International Playtex, Inc., is not entitled to a monopoly on its Cross Your Heart brassiere. Playtex charged Splendid Form Brassiere, Inc., and Forever Yours, Inc. with patent infringement. Playtex patented a bra with elastic cross straps in the 1960s and labelled it Cross Your Heart. Connor said bras with similar restraints were shown in West German and French periodicals and ruled Playtex's patents invalid.

'Clean, Safe Power' from H-Bombs

By ROBERT LOCKE

LOS ALAMOS, N.M. (AP) — Hydrogen bombs exploded deep underground can produce enough electricity safely and cleanly to meet the world's energy needs, say government scientists.

Dr. Harold Agnew, director of Los Alamos Scientific Laboratory, birthplace of the atomic and hydrogen bombs, said the system would use a virtually inexhaustible fuel — deuterium, a hydrogen isotope that can be extracted from water and is the main ingredient in H-bombs.

Given 10 years and $500 million, said Dr. R. G. Shreffler, project director, his group can build a prototype PACER power plant producing as much as 1,000 megawatts of electricity by detonating a 50-kiloton bomb every 20 hours. On average the United States currently consumes about 275,000 megawatts from conventional nuclear power plants every hour.

Each thermonuclear explosion, equal to 50,000 tons of TNT, would be 2½ times as powerful as the atomic bombs that devastated Hiroshima and Nagasaki in 1945.

Yet, Shreffler said: "When this thing goes off, a person a few miles away wouldn't even know anything happened."

The technology for PACER, borrowed from weapons research and the petroleum industry, already is available, Shreffler said. Three years at the lab's drawing boards would polish the concept and complete its design, then field work could begin.

But for all his confidence, Shreffler said: "We're going to have a hard time getting support in an era when nuclear power is taking its lumps from practically every side."

The process would involve a closed system with an underground cavity at the bottom connected by pipelines to a conventional power plant on the surface. The entire system would be filled with about one million tons of steam.

Bombs dropped through pipes into the cavity would heat steam to 900 degrees fahrenheit. The steam would be circulated to the surface, run through a heat exchanger to power the generators and returned to the cavity in a continuous cycle.

Agnew said the process would almost pay for itself by doubling as a breeder to convert natural uranium into enriched fuel for conventional power plants.

Shreffler said enriched uranium would be produced "significantly cheaper, quicker and safer than in a breeder reactor," by incorporating natural uranium or thorium in the bomb's design.

The reactor fuel would be taken from the system in a chemical plant at the same time other radioactive by-products "are being continuously removed," he said.

Because the system would be completely nclosed, Shreffler said, "under normal opler said, "undr normal operation there is no exposure of anyone to radio-active material.

"The kind of explosive device we're talking about has very, very reduced radioactivity.

"If we use it as a pure power source, then the thing would be very clean. If it's used as a breeder, it can get a little bit on the dirty side. But you have so much working fluid that it dilutes this stuff."

"Let's imagine the worst possible kind of accident," Shreffler said. "It's difficult for us to see how this could happen, but let's suppose all the pipes that go down into this thing were to go up like Old Faithful.

"It would form a cloud and over a period of days that cloud would settle down to earth. It would have some radioactive material in it, but the amount would be small.

"Even in the worst possible case, where the whole thing descends on some guy, he still wouldn't receive a lethal dose."

Shreffler said the most likely site for a PACER plant would be an underground salt dome, "a massive salt formation that goes down to great depths sort of like a vertical column."

LADIES' WEAR STORE MANAGER

A mature person with selling experience in ladies' wear required for company 2nd store opening soon. Must be capable of accepting responsibility and be able to direct others.

Apply Mrs. H. Bombezin, 719 Yates St. or phone from 10 a.m. to 5 p.m. daily, 383-5313

Lady Anne FASHIONS

Welcomes our Victorian Days Visitors . . .

We invite you to browse through our store for dresses, coats, suits, pant suits, and sportswear.

728 YATES ST.

383-7552 Downtown

STORE YOUR Furs NOW!

IN OUR COMPLETELY SAFE, MODERN FUR STORAGE VAULTS

It means peace of mind for you about the safety of your valuable furs during warm months. Ask to have them stored and cleaned in readiness for winter's return.

Fur Cleaning Process Recommended by Leading Furriers

Nu-Way's reliable fur cleaning process is completely safe, no guesswork as in old-fashioned fur cleaning methods. All soil from fur and lining are gently, thoroughly removed, leaving your fur as new.

Full Length $14.50
Jackets, $12.00 Stoles, $10.00

NU-WAY CLEANERS LTD.

1590 CEDAR HILL CROSS ROAD
420 WILLIAM STREET

"The Home of the Fabric Doctor"

FOR PICKUP SERVICE PHONE 382-4266

EATON'S downtown

Store Hours Daily: 9:30 a.m. to 5:30 p.m.
Thurs. and Fri. Shop til 9:00 p.m.
BUYLINE 388-4373

Accent your Skin Life Complexion with Helena Rubenstein's Signature Scarf — Your bonus with any 15.00 Skin Life purchase

Beautiful fashion. Beautiful look. Helena Rubenstein leads the way with beautiful things she's done for your face. Her Skin Life Cosmetics incorporate what science has proven important to protect your skin, help prevent aging—like the rich bio-natural extracts, feather-light makeups that lets your skin breathe . . . don't you owe it to yourself to find out?

Skin Life Night Cream	1-oz. 10.00, 2-oz. 17.00, 4-oz. 26.50
Skin Life All-Day Emulsion	1-oz. 10.00, 2-oz. 17.00, 4-oz. 26.50
Skin Life deep moisture sheer make-up	1-oz. 7.50
Skin Life wrinkle conditioning care for hands	4-oz. 4.75
Skin Life under make-up moisturizer	1-oz. 7.50
Herbessence eau de parfum mist Lush and lingering	2-oz. 8.50
Skin Life souffle cleansing cream	3.75-oz. 6.75, 11.50-oz. 12.50

Meet Helena Rubenstein Beauty Consultant Rita Mathieson at our Rubenstein Counter Tuesday, May 20th to Saturday, May 24th.

Cosmetics, Dept. 214 Main Floor

PART-TIME BUSINESS
for TWO LADIES Or COUPLE
Incorporated business demonstrating nationally known products 1½-2 days a week. One person should be a Home Economist or have food experience. Opportunity for expansion.
479-1875 or 477-4040

"COME GROW WITH US DURING VICTORIAN DAYS"
Bank Of British Columbia
752 Fort St.
K. R. Gibbs (Manager) and his friendly staff invite Victoria's Senior Citizens to drop in for coffee and cake on Wednesday, May 21st, 1975.

HAROLD and MARIO and their staff are pleased to welcome MISS HELGA to the Golden Comb Coiffures. Miss Helga was trained in Germany and brings 20 years of experience with her. Starting on Thursday, June 5 she wishes to extend an invitation to all new and regular customers.
Golden Comb Coiffures
In the Town & Country Shopping Centre
382-6611

Vilas
FINE MAPLE FURNITURE
FREE DELIVERY
Anywhere in B.C.
Call in, write or phone for prices and color brochures. Large stock on display in our showrooms and for immediate delivery. 90 Days NO INTEREST or easy budget terms.
B.C.'s LARGEST VILAS DEALER
Continental Home Supply Ltd.
716 JOHNSON STREET PHONE 386-2458
(Division of Monarch Stores)

Fur Storage at
Scuby furs ltd.
385-4361
911 Gov't.

...when the family comes first!
SMC INDUSTRIES Masterguard PROTECTION SYSTEM
EARLY WARNING FIRE DETECTION
AVAILABLE NOW
SMOKE DETECTORS
HEAT DETECTORS
IONIZATION UNITS
Installed in your home by our trained safety advisors
Victoria 386-1745 #8—1702 Quadra
Vancouver 681-2434 1035 Richards
Free Audio Visual Safety Program—Free Estimates

University of Victoria
Summer Session
Childrens' Activity Programs Arranged by the Physical Education Division

Summer Sports School
July 7th to July 25th 9:00 a.m.-12:30 p.m.
Boys and Girls 9-12 years old.
Activities will include basketball, volleyball, gymnastics, swimming, and soccer or field hockey.
Cost $35.00

July 14th to July 25th 1:30 p.m. to 5:00 p.m.
Boys and Girls 13-15 years old.
Participants will select one of basketball, volleyball, field hockey or soccer and will receive coaching in their chosen sport.
Cost $25.00

Summer Camp
July 7th to July 25th 12:30 p.m. to 4:30 p.m. (except during week of residential camp)
Boys and Girls aged 10 to 12 years.
Program includes such outdoor recreational activities as camping, hiking, rock climbing, orienteering, canoeing, sailing, survival skills and swimming. Each child will attend a one week residential camp.
Cost $70.00

For information write or call:
Summer Session
University of Victoria
P.O. Box 1700
Victoria, B.C. 477-6911 Local 800

Soil Temperature Falls Underneath Mulch

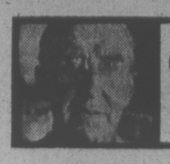

GARDENING
jack beastall

MULCH: A loose layer of dried leaves. straw, etc., etc., used to protect the roots of trees and plants from heat in summer and frost in winter. Winter mulches are always applied after the soil has frozen solid enough to withstand the weight of a wheelbarrow or wagon.

The above quotation from a gardening encyclopedia, typical of most descriptions of a mulch, is rather confusing to the home gardener. What is meant by "etc., etc"? Does it mean materials similar to dry leaves and straw; and what other materials are considered similar in all respects? Or does it imply dissimilar materials too numerous to list?

The specification "dried leaves" would indicate the condition at time of application, the mulch then being loose to permit penetration of light and air essential to root growth. Loosely scattered straw would be the same. If the leaves remain dry they will be dispersed by wind and protection will be lost; if they become saturated with rain they will mat and exclude air.

On the other hand, straw will remain loose because it takes 880 imperial gallons of water in an enclosed space to dampen it enough to start decomposition.

Grass clippings have to be used with extreme care to prevent heating and fire-fang; sawdust depletes the soil of nitrogen and offends the eye; peat moss must be saturated before application and kept always moist or it will take the moisture it craves from soil and plants; buckwheat hulls, cereal chaff, shredded corn stalks and cobs, all highly rated as mulching materials, are not readily available here. This leaves the gardener in need of a lot more information.

This information was contained in a book titled "The Pros and Cons of Mulching". no longer in print because its contents are considered out of date, yet the basic theories it contained are just as important today although the recommended materials may not be so readily obtainable.

The book started with a study of plant roots, the reasons they penetrate the soil, and their need for moisture alternated with air to remain in a healthy condition. It also explained the difference between anchor roots and feeding roots.

Tht effects of a mulch on anchor roots was illustrated by an orchard of 350 trees mulched in 10 ft. strips and maintained for 6 years.

Being in a dry area without irrigation, the young trees made growth and the orchard became a show place until hit by wind at 40 mph. with gusts to 65. Sixty per cent of the trees were toppled, and it was found they had no anchor roots.

Careful examination showed the roots, instead of going down, had spread sideways just under the soil and formed feeding roots beyond the mulch where warmth and air were available.

The conclusion was that a mulch can draw roots to the surface where they suffer considerable damage if the mulch is not maintained, more than would be suffered deep down in an unmulched soil, and the reservoir of plant nutrients in the lower soil is never reached.

Experiments with soil temperatures revealed that mulched soil is from 6 to 10 degs. C. cooler than adjoining unmulched areas. This is an important factor to be noted by home gardeners, and shows that overall mulching of a small garden is neither desirable nor beneficial.

A 6 deg. C. lower soil temperature can result in poor growth and slow maturing of warm soil crops such as squash, tomatoes, peppers, okra, and lack of flowers on summer bulbs and ornamentals from warmer regions.

Opposed to this is the benefit of a mulch around plants needing a cool root run or constantly damp soil conditions.

Another chapter in this out-of-print book was devoted to the different types of micro-organisms in the soil, the need for their presence, the specific job done by each group, and the ways in which a mulch could interfere with their operations.

Of interest to the home gardener was the fact that any mulch material which quickly decomposes tends to draw the micro-organisms to the surface to break down the mulch, leaving the root area deficient in nutrients essential to plant growth.

There must be sufficient organic material in the soil around the roots of the plants to maintain a good population of micro-organisms at the lower levels before the mulch is applied.

Another point stressed is that materials used for mulching should freely pass water and not absorb it before it reaches the soil, and that the moisture content of soil beneath a mulch should be frequently checked in areas of low summer rainfall. Just as important is the free passage of air after watering.

The conclusion reached here is that the material used for mulching must be suited to the condition of the soil and the plants being grown in that soil.

Winter mulches are not possible here because our soils never freeze sufficiently to support wheelbarrow or waggon. Any mulch put over dormant roots will cause rotting during mild wet periods. Conifer boughs thrust upright into the soil to lean over the roots or plants, provide the best winter protection.

A forward step in mulching is the use of fir bark. This material is not objectionable to look at, does not pack, and the natural anti-bodies in the bark that protect the tree from pest damage discourage the congregation of harmful insects. This was discovered when the pulverized bark-and-kelp mulch was applied to ornamental beds and borders.

Not all mulches consist of material applied to the surface of the soil. One of the most effective means of conserving soil moisture in the home garden is with a "dust mulch".

As the soil surface dries and becomes heated in spring, moisture rises to the surface and evaporates into the dry air.

A two-inch dust mulch maintained by means of frequent cultivation with weeders, hand hoes, rakes, or whethoes, breaks this capilliary action and checks evaporation from the surface. But deep cultivation that stirs the lower moist soil will increase, instead of decreasing, the loss of soil moisture.

All heavy soils such as predominate here should have the surface two-inches loosened as soon as the soil can be walked on after rain or regular watering.

When this two-inch dust mulch is maintained by frequent cultivation there is no problem with weeds, and the plants often make better growth under our conditions then when mulches are used.

Mulches are not a one-dose cure for all garden ills, nor are they an easy way to avoiding the responsibilities of a garden.

outdoors by day, in at night until night temperatures warm.

WORK FOR WEEK

Lawn cutting will be a twice weekly job; cut high in hot weather to prevent burning of young new growth. Water well but seldom on established grass; sprinkle often on new seeding.

Poppy seeds of all kinds can be sown thinly outdoors where they are to bloom. They do not transplant easily.

Plant main crop potatoes. Choose variety for type of soil.

Plant out leeks sown earlier, dropping each seedling into a deep narrow hole with only tip of green above soil level. Watering will gradually fill in the soil later.

Sow small numbers of seeds of carrots, spinach, lettuce, beet, peas, onion for salad.

When thinning carrots of earlier sowing, firm soil around those remaining. Sprinkle old wood soot and wood ashes along rows. A little later, add fresh grass clippings along rows as counter aroma to the smell of carrot leaves, to repel carrot-rust fly.

Harden off annuals raised in house or greenhouse before planting. Put into open light

Rails Carve Untapped Russia

By CHRISTOPHER S. WREN

UST-KUT, U.S.S.R. (NYT) — The Russians hail it as the construction feat of the decade if not the century — a railroad to be carved through 2,000 miles of Siberian wilderness from the Lena River to the Amur line has already stirred national pride, with more than a little help from articles, poems and popular songs.

The aim is to establish a more direct route from European Russia to the Pacific and to open an untapped part of Siberia that is rich in natural resources. Not incidentally, the line will run several hundred miles farther from China thân the existing Trans-Siberian Railroad, to the south.

The task of pushing a railroad through the Taiga, or pine forest, has been entrusted to the Young Communist League, which was drafted for such undertakings as the cultivation of the virgin lands in Kazakhstan two decades ago. Aside from using the new line to spark the patriotism of youth, the Government has found that "it is easier for young people to conquer the unpopulated areas," in the words of a construction official.

Many workers have been dispatched by youth organizations to the western railhead here at Ust-Kut, a river port that in warmer months ships down the Lena River 90 per cent of the freight bound for the Siberian north. Ust-Kut, a settlement of snug log houses, finds now that "the main event in our life" is the construction of the railroad, as Mayor Aleksandr G. Konotopets put it.

While most arrivals have been sent on to three construction camps springing up down the line, Ust-Kut, with a population of 40,000, has shared the growing pains. Last fall the Soviet press complained that not enough living quarters had been built to tide the workers through the long winter. "Housing conditions were tight for the winter, but nobody lived in tents," said Ivan A. Panchukov, a City Council member.

About 9,000 workers, almost a third of them women, are already employed on the western section of the railroad, according to Vasily Blokhin, deputy head of the construction combine, called Angarstroi.

The cold has been turned to advantage. "We make use of our long winters when the rivers can be converted into roads," said Blokhin, who explained that workers and supplies could be driven along the ice into the Taiga.

Experienced workers contended that the hot, short summers were worse than winter because of the incessant swarms of black gnats.

Despite such hardships, officials insist that they have to turn away volunteers. The first youth brigade was sent off with great fanfare last spring.

A hard-sell publicity campaign has made recruitment easy. Songs requested by family and sweethearts back home have been broadcast to the workers, and pop groups and orchestras extol the joys of building the railroad.

Ascorbic Acid Powder
(Vitamin C) 1 lb. $6.50
also
Megavitamin Powder
Megavitamin Tablets
OWL DRUG
PRESCRIPTIONS
MAYFAIR CENTRE
and 724 FORT ST.

Human Blood Traded

GENEVA (UPI) — The World Health Organization Friday reported a widespread trade in human blood with commercial firms making profits as high as 1,000 per cent.

It said the firms are paying donors in developing countries between $2 and $4 a liter (about one quart) for their blood and selling it in richer notions for $20 to $40.

Further, poorer people who can least afford to part with their blood are being encouraged to do so for the money, who said.

"The reason for the commercial firms seeking plasma abroad is financial," the organization said in a report to 144 member states attending its 28th annual assembly.

Thus one liter of plasma may be obtained for $2 - $4 in some developing countries while it would cost $20 to $40 or more in some of the advanced countries.

Stretch & Sew FABRIC CENTER
SALE 30% OFF
We are continuing our sale until may 24th to give our customers the opportunity to SAVE on a Special selection of finest quality fabrics.
REMNANTS — 50% to 80% OFF
Regular Prices
Tremendous Assortment
MEN'S PANTS CLASSES
Starting Tues., May 20
7 - 9 p.m. 2 Lessons $6.00
We sell Bernina sewing machines and our Bernina consultant is in our store every Wednesday 11 a.m. to 2 p.m. or by appointment. Stretch and Sew lessons are included with each Bernina purchase.
Stretch & Sew FABRIC CENTERS
2541 ESTEVAN AVE. 592-9622

Breathing Trouble?
BIRD RESPIRATORS
For Home Use
Also Oxygen. Lowest Rates.
Phone 595-4331
WASS BREATHING EQUIPMENT
2235 Shelbourne St.

BANNINS presents
NOSTALGIA
May 26-31

Dr. G. Guernsey & Dr. K. P. Kowal
of Lakehill Pet Clinic Ltd.
are pleased to announce the opening of the
ESQUIMALT VETERINARY CLINIC
941 Esquimalt Rd.
ON MAY 15, 1975
Small animal medicine and Surgery
Doctors Hours by appointment
PHONE 386-8364

VICTORIA WEEK SPECIAL
25% OFF
Eyelashes and Ear Piercing
9-5 Daily
9-3 Sat.
milady's 1006 Blanshard
385-3389

PROTEIN PERMS
Especially for Fine Difficult Hair
The tremendous success of our Protein Permanents is due to satisfied clients. Top grade lotions only are used at budget prices all year 'round. Protein permanents and healthy hair go together. No juniors to work on your hair here.
Phone 383-6015
Working Proprietor, Len Andrew of London, England
ANNAS TAYLOR BEAUTY SALON
1004 BROAD STREET (By Eaton's Carpark)

TRIPODS! TRIPODS!
We have tripods from $10.95 to $105.95 so we must have what you want!
For example:
THE VELBON MS3 TRIPOD ONLY $27.95
(MSL $43.00)
City Photo Centre Ltd.
1227 Government St. 385-5633

THE
London Silk Co. Ltd.
HAHARAJA TWEEDS
pure silk from India
48" wide, $20.00 yd.
TUSSAH HAND LOOMED SILK FROM INDIA
48" to 50" wide $14.00 yd.
BankAmericard Phone 382-1125
CHARGEX
Mastercharge 1439 Douglas

WE HANDLE YOUR KNITS WITH CARE!
One HOUR "MARTINIZING"®
CERTIFIES
THE MOST IN DRY CLEANING
Fresh as a flower in just one hour
8 LOCATIONS TO SERVE YOU

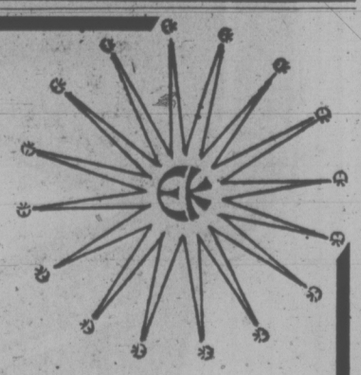

ECKANKAR
The Path of Total Awareness
* The sound of ECK is man's divine link with the Almighty SUGMAD
* If you have faith . . . if thy heart is ready, then you can follow the Voice of God
* YOU can travel back again via the path of ECKANKAR! back to thy true home!
STRANGER by the RIVER
by Paul Twitchell
Victoria ECKANKAR Centre
1012 Blanshard Street 383-7523

Mrs. Carol Merril with 'protecton'

Imported 'Umbrella' Real Shocker

By DEREK SIDENIUS
Times Staff

It's innocuous looking . . . rather like an umbrella, dull black, about two-feet long, with a solid hand grip and a sheath over the shaft.

But when a concealed switch is turned on . . . look out muggers! Likewise purse-snatchers and mad dogs in the noon day sun. For the shaft suddenly comes alive with 600-volts that crackle menacingly and emit bouncing blue and ephemeral sparks.

□

That's the Protectstick, a self-defence tool manufactured in South Africa and now making its debut on the North American market in Victoria.

One sweep of the stick (also called an electric wand) should dissuade the most determined assailant or vicious animal from attacking further, says Victoria businessman Jack Lacterman, who brought it into Canada.

Contact feels like a thousand tiny needles piercing the skin.

Lacterman says the Protectstick, whose power is derived from six alkaline 1.5 volt batteries, is harmless.

The reason for that is the minute amperage it delivers, rated at .0005 of an amp.

Victoria physician, Dr. Gib McLean, backs two testimonials from doctors and engineers in South Africa attesting to its safety.

States McLean: "In its unaltered form it is perfectly safe and though it gives a fair jolt I can't think of anyone who would be harmed by it."

Lacterman discovered the Protectstick at a trade fair in Johannesburg a year ago. It was one of several items for which he felt he could find a ready market in Canada.

Last fall, 20 Protectsticks arrived and were quickly sold at $60 each, mostly to elderly people interested in protection against criminals and stray dogs, says Lacterman.

In February representatives from South Africa came to Victoria and agreed to make Lacterman sole distribution agent for Canada and the United States.

Lacterman formed a company. Canada Protectstick, with himself, his son Paul, and an enterprising New Zealand accountant, Jason Austin as directors.

Austin serves as business manager and it is from his office at 727 Johnson that the company operates.

Austin says he approached both the federal consumer affairs department and Canada Standards Association about the device and they cleared it for use in Canada.

□

But after a shipment of a 100 units arrived late in March customs officials in Ottawa ruled the stick was an offensive weapon and thus a prohibited importation.

However, two weeks later they reversed their ruling after reviewing the medical testimony and a kind word from Victoria customs collector Bill Mallett, who had tested the Protectstick himself and deemed it innocuous.

Lacterman says Victoria and Vancouver will be the testing grounds to determine public acceptance of the apparatus. But already he is making contacts in San Diego, San Francisco, Seattle and Montreal to establish a broader market.

Locally, the company has demonstrated the stick to special groups which presumably would benefit most from it — such as taxi drivers, nurses, and old age pensioners.

"All in all it's been well received," says Lacterman. "A taxi driver bought one and keeps it in plain view beside him as a mute warning to his passengers not to try any funny business."

Another unit was sold to a woman who enjoys walking but up to now was hesitant to go out alone, fearing hostile dogs on the prowl.

"I haven't had a chance to use it yet," the woman, who asked not to be identified says, "but I sure feel secure. It gives one great confidence."

Lacterman says he has tried unsuccessfully to interest police forces in the apparatus. The reason, he says, is a general concern among police that civil libertarian groups would protest peace officers using a stick that so closely resembles a cattle prod.

The comparison is unfair, Lacterman suggests. The cattle prod delivers its electrical charge in a sticker at the end. The Protectstick only delivers a charge along the surface of its cylindrical shaft.

□

Assistant commissioner Gordon Cunningham, former head of the RCMP in B.C., says he and members of the criminal investigation branch looked at the stick last year and concluded it wasn't for them.

"We never said it was good or bad . . . all we said was simply, 'No thanks'," he says.

Cunningham is concerned, nonetheless, about the growing tendency of people to arm themselves.

"It's just a terrifying symptom of what's going on in our society."

U.K. Controls Ferranti Co.

LONDON (AP) — Britain's labor government will give $34 million to the Ferranti Co., giving the state effective control of the company, involved in the aerospace and defence industries. The alternative was receivership, Industry Secretary Tony Benn told the House of Commons Wednesday.

NO CAR GETS BETTER GAS MILEAGE THAN OUR DATSUN B210

THREE POINT MOTORS
2620 GOVERNMENT
385-6737
(Dealer Licence D-1925)

CHESSMASTER

By
GEORGE KOLTANOWSKI
International Chess Master

PROBLEM

By HEINRICH MEHNER, Germany

BLACK: 9

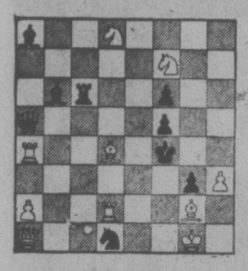

WHITE: 10

White to play and mate in two moves. Solution below.

★ ★ ★

BOGEY PROVES A HANDFUL

Humphrey Bogart told me, years ago during a visit to San Francisco to publicize the "African Queen," that he used to play for quarters in New York in the parks, during the Depression . . . and he won most of the time. Also that he was by far the strongest player in the Hollywood filmworld. I played him only once, at the San Francisco Chronicle. I played blindfolded and had my hands full with Bogey. Here is the game in question:

WHITE: George Koltanowski

BLACK: Humphrey Bogart

FRENCH DEFENCE

1. P-K4	P-K3
2. P-Q4	P-Q4
3. PxP	PxP
4. B-Q3	N-KB3
5. N-K2	B-N5
6. 0-0	B-Q3
7. P-KB3	B-K3
8. B-KB4	O-O
9. N-Q2	N-B3
10. P-B3	N-K2
11. BxB	QxB
12. P-KB4	P-B4
13. N-B3	N-B4
14. Q-Q2	N-K5 (a)
15. Q-B1	QR-B1
16. PxP	QxPch
17. N2-Q4	NxN
18. NxN	R-B2
19. P-B5	B-Q2
20. BxN	PxB
21. Q-B4	R-K1
22. QR-K1	R-K4
23. RxP	RxR
24. QxR	B-B3
25. Q-K3	R-K2 (b)
26. Q-N3	R-K1
27. P-B6	P-KN3
28. Q-R4	P-KR4
29. R-K1	RxRch
30. QxR	Q-Q3
31. NxB	QxN
32. Q-K7	Q-B1
33. P-KR3	Q-B3
34. P-QN4	QxQBP
35. Q-K8ch	K-R2
36. QxPch	K-R3
37. Q-K7	Q-B8ch
38. K-B2	Q-B5ch
39. K-K2	Q-B5ch
40. K-B3	K-N4 (c)
41. P-B7ch	Resigns

(a) With a series of precise moves Black has obtained an excellent position.

(b) Black is a pawn down but his pieces are very active.

(c) Loses immediately. With 40 . . . Q-Q4ch, he could have held on a while longer.

★ ★ ★

A SENSATIONAL GAME FROM A CENTURY AGO
Played in Vienna, 1872
WHITE: Rudolph Hamppe
BLACK: Adolf Meitner

VIENNESE OPENING

1. P-K4	P-K4
2. N-QB3	B-B4
3. N-R4 (a)	BxPch (b)
4. KxB	Q-R5ch
5. K-K3	Q-B5ch
6. K-Q3	P-Q4
7. K-B3	QxKP
8. K-N3	N-QR3
9. P-QR3	QxNch (ch)
10. KxQ	N-B4ch
11. K-N4	P-R4ch (d)
12. KxN	N-K2
13. B-N5ch	K-Q1
14. B-B6	P-N3ch
15. K-N5	NxB
16. KxN	B-N2ch (e)
17. K-N5	B-R3ch
18. K-B6 (f)	B-N2ch

Draw through perpetual check.

(a) A waste of time. 3. N-B3 is much better.

(b) Surprise No. 1.

(c) Shock No. 2.

(d) Another piece goes west.

(e) But this last gift is taboo. If now 17. KxB, then there follows . . . 17. K-Q2 and 18. KR-QN1 mate.

(f) Cannot play 18. K-R4, as 18. B-B5 and 19. P-QN4 mate would follow. A sensational game.

★ ★ ★

The solution to the problem above is: 1. Q-B1, RxQ; 2. N-K6 mate; or 1. BxBch; 2. RxB mate; or 1. QxR7; 2. B-B5 mate; or 1. QxR5; 2. R-KB2 mate; etc.

Better Deal Appeal Made By U.K. MPs

By HUGH A. MULLIGAN

LONDON (AP) — Charles Irving stands in the rain thumbing rides from passing limousines, often sleeps all night on a chair in the corridor and sometimes doesn't get to bed until dawn is breaking.

Irving is not a London derelict.

He is a Conservative member of Parliament and the director of a company that makes aircraft landing gear.

"No trade union would accept the hours and working conditions of the House of Commons," argues Irving, who represents Cheltenham in Gloucestershire. "For the elected leaders of this country to be so poorly paid and so shabbily provided for is asking for inefficiency in government."

Irving, who is in his first term in Parliament, has organized a "Pick Up An MP" campaign, urging government ministers entitled to a chauffeur-driven limousine to share a ride with their colleagues. This came about after he waited in the rain for a taxi with about 100 other MPs when the House adjourned the other day at 2:30 a.m., long after the buses and subway had stopped running.

His voice is only one of many on both sides of the House calling for a better deal for the MP.

Lisanne Radice, wife of Labor MP Giles Radice, is leading a wives' crusade to have the House of Commons keep more respectable hours so members can spend more time at home with their families.

Mrs. Radice, a university lecturer, is petitioning government chief whip Robert Mellish for the House to meet from 10:30 a.m. to 8 p.m., instead of following the century-old schedule of sitting at 2:30 p.m., and adjourning in the wee hours.

Renee Short, a leading Labor MP who first raised the issue of late hours several months ago, has linked the Parliament work schedule with the "exceedingly high divorce rate" among members.

Another movement is afoot on the Labor side of the House for business to terminate early on Thursday instead of the mandatory 4:30 p.m. on Friday, so members can get home to their families or, more likely, mend their political fences at open houses, or "surgeries," as they are called, when constituents drop by.

Mellish has expressed "a lot of sympathy" for Mrs. Radice's better-hours crusade, but raised the point that "many MPs from out of town live in bedsits (small apartments) and would have nothing to do at night if Parliament was not sitting," which must have come as a jolt to the proprietors of nearby Soho's discotheques, nightclubs and gaming houses which keep equally uncivilized hours.

He neglected to mention that the 116 solicitors and barristers who predominate in the House prefer the late hours because mornings are left free for their practice.

Many MPs, like Irving, sleep all night on a chair out in the corridor when they can't get a taxi back to their London apartments after the public transport ceases operation.

"I would never walk, even though it's a bit more than a mile, the way crime in London has been increasing," he said. "And most lady members won't ride the subway after dark. It's not worth the risk of getting mugged."

Besides the hours, there are recurring complaints about pay, office space, shared secretaries and even a seat when the House is supposed to be sitting.

"MPs work much harder than many other segments of British life for very much less reward," says Irving, who draws a base pay of £4,500 ($10,500), shares an office with nine other MPs, gets the services of a secretary 2½ days a week and, like everyone else, enjoys the use of perhaps the world's finest legal library but doesn't rate a research assistant.

"When you consider that a foreman at Ford's automotive works can pick up £8,000 a year, plus overtime, you know something has to be put right quickly, no matter how unpopular it may be for MPs to raise their own salaries."

The House, which previously had fewer than 300 desks tucked about the corridors as offices for members, recently upgraded its office space by refurbishing Old Scotland Yard. The new offices, accommodating 128 MPs, boast a desk, a bookcase, a reclining chair and an alarm bell summoning members to important votes.

Then there is the problem of available seating in the of available

The lonely pseudo Gothic chamber, rebuilt after it was bombed by the Germans in the Second World War, offers seating on its historic green benches for only 346 members, plus another 91 in the side galleries, who can rise to address the House but rarely do so. The rest crowd behind the Bar of the House, which is the actual point of entry to the chamber, from which they may listen to the debates but may not speak.

CIVIC MINDED RACOON

An inquisitive racoon wandered downtown this week to see for himself what goes on at the legislative buildings. Whatever he saw forced him to retreat to a tree on Michigan. There, he was badgered by noisy crows until he took refuge in sleep.

FELICE'S CATERING
FOR ANY PARTY
ANYWHERE
For Information
Ph. 382-3239

SILVER THREADS SERVICE
No. 4 Centennial Square
ANNUAL DISPLAY of ARTS and CRAFTS and FASHION SHOW
May 22 & 23 1 - 4 p.m.
EVERYONE WELCOME

WOMEN EQUAL IN DRAFT, JUDGE RULES

BUTTE, Mont. (UPI) — The draft is unconstitutional because it has required military service of men but not of women, a U.S. federal judge ruled Friday.

"All citizens, male and female, must be subject to the draft on an equal basis," said U.S. District Judge W. D. Murray.

In handing down the decision, the judge dismissed an indictment against a man who refused to be drafted in 1972 on grounds of sex discrimination. Males are still required to register under selective service although the draft is no longer used.

Heart Attack Blamed On Striker

MONTREAL (CP) — A Superior Court suit Friday said terror led to the heart attack of a truck driver who was frightened by a striker during a demonstration last year at the United Aircraft of Canada Ltd., plant in surburban Longueuil.

The Quebec Workmen's Compensation Commission's $11,353 suit said Leonard Brown was chased out of the plant in his truck and hit from behind by a car full of strikers driven by Robert Soucy.

The fright was sufficient to trigger what was later diagnosed by hospital specialists as a heart attack, the suit said.

The commission said it reimbursed Brown $9,968 for 10 per cent permanent disability and $1,557 for loss of salary in suit launched to recover the money from Soucy.

Nurses Back on Job

WHITEHORSE, Y.T. (CP) — Federal nurses in the Yukon are back at all their post today following a 10-day strike.

The nurses, represented by the professional institute of the public service, went on strike May 13 to protest a conciliation report on a new contract with the federal treasury board.

They said they returned in order to build up a strike fund in anticipation of a national walkout which could come when the conciliation vote is completed.

The Whitehorse general hospital has consolidated its four wards into two and administrator George Graf said it will stay that way until a settlement is reached.

He said elective surgery which was cancelled at the start of the strike will be resumed if there is bed space available.

LARRY M. GILBERT
Dental Mechanic
wishes to announce
Commencement of Practice
with
Wm. E. SMITH
Dental Mechanic
1935 Lee Ave.
598-1010

OPEN
ALL WEEKEND
'til 9 p.m.
WE'VE GOT 80,000 SQUARE YARDS OF CARPET IN STOCK!
mandel FLOOR COVERINGS
On Douglas Opposite Woodward's
382-8276
Open Every Night 'til

MOTH-PROOFING
done with all your dry-cleaning
NO EXTRA CHARGE
4 Hr. SHIRT & personal laundry
Locally Owned and Operated
CHARGEX
30-Day Charge Accounts by Arrangement
Imperial Hallmark
DRY CLEANING
2922 TILLICUM
ENTRANCE off Vincent
388-6211
For Free Pick-Up and Delivery

LAST CHANCE!
FOR LOW BEEF PRICES EFFECTIVE TUES. THRU SAT., MAY 20-24
Selected Grade A Grain Fed
BEEF FRONTS 100-125 lbs. 79¢ lb.
Selected Grade A Grain Fed
BEEF CHUCKS 60-75 lbs. 79¢ lb.
Cut, wrapped and frozen. Guaranteed quality
Supplies are limited — phone now!!
Grade A Beef
CHUCK STEAKS Boneless 1.49 lb.
Grade A Beef
CROSS RIB ROASTS Boneless 1.69 lb.
Grade A Beef
ROLLED BRISKET ROAST Boneless 1.39 lb.
Specially aged, trimmed of excess fat and completely boneless for extra value!
PORK CHOPS 1.69 lb.
PORK STEAKS 1.29 lb.
PORK SPARERIBS 1.49 lb.
PORK LEG ROASTS 1.49 lb.
Selected, government inspected, grain fed, Alberta pork.
Lean Quality
GROUND ROUND 99¢ lb.
The Brand of Quality
GRAHAM MEATS
"The Specialty Meat Stores"
FELTHAM and SHELBOURNE 477-9541
2044 OAK BAY AVE. 598-4518
2920 TILLICUM RD. 385-6424
DUNCAN PLAZA 748-2831

SAGAR . . . mixed musical program

AT OPEN SPACE

Accomplished guitarist and songwriter Jeremy Sagar will perform several of his own compositions in classical, jazz and folk idioms, Wednesday at 8 p.m. at Open Space.

A former member of several English rock and blues bands that toured and recorded in England and France, Sagar has lived off and on Vancouver Island since 1970, playing in local clubs with groups and as a soloist.

Currently he is musician-in-residence at the Medieval Inn in Victoria.

The Open Space performance will consist of a solo set of quiet folk and classical numbers, followed by a jazz-rock set. Sagar will be accompanied in his second set by John Herlihy on electric piano, Jack Hiles on drums and Reid Hudson, electric-bass.

G&S Operettas In Summer Show

A two-week season of hour-long concerts of Gilbert and Sullivan done in repertory style will be part of the Victoria Summer Festival program this year.

The programs will be based on the operettas Trial by Jury, Patience, The Mikado and Iolanthe and will be performed nightly except Sunday from July 19 through Aug. 1 at Newcombe Auditorium.

The stage director will be Peter Mannering and music director, Marge Adelburg. John Heath will be doing stage decor and basic costume design.

Performances will follow the double symphony sunset concerts that will again be presented under Laszlo Gati's baton in the outdoor setting of Heritage Court.

Principals are needed for the program which will celebrate the centennial of the famous G and S musical collaboration. Auditions have been arranged for both male and female voices on May 24 from 3 p.m. to 6 p.m. and May 25 from 1 p.m. to 5 p.m.

The auditions will take place at 30 Bastion Square, upstairs in the former courtroom.

Singers may arrange times for audition by phoning 385-9836.

Northern Liaison Eyed

PRINCE GEORGE (CP) — Alf Nunweiler, British Columbia minister without portfolio responsible for northern affairs, said Friday that B.C., the Yukon and Alaska will discuss a three-way liaison for northern affairs planning.

Nunweiler said he discussed the idea with Yukon representatives at a meeting in Victoria last week. He said he hoped there would be another meeting with all three governments this year.

He said social and economic development issues would be the main topic of such a meeting.

Okanagan Camp Opens

The provincial parks branch announced Friday that the Okanagan Lake Provincial Park campground, located midway between Summerland and Peachland, has reopened.

The campground has been closed since a March 13 earth slide swept away the access road. The reopened campground has 77 camping spots, a spokesman said, because three sites had to be eliminated to construct a new entrance, located about a quarter mile north of the old entrance on Highway 97.

Victoria's ENTERTAINMENT GUIDE

BUTCHART GARDENS . . . GORGEOUS BLOOMS, MAGNIFICENTLY DISPLAYED. "SPRINGTIME '75" IS NOW IN FULL SWING, LOVELIER THAN EVER BEFORE. GRAND IDEA FOR THIS HOLIDAY WEEKEND! . . . ROMANTIC NIGHT LIGHTING . . . ROSS FOUNTAINS IN THEIR MAJESTIC "BALLET TO THE STARS" . . . SHOW GREENHOUSE . . . SCHIZANTHUS BOWER . . . FASCINATING SEED AND GIFT SHOP. FULL COFFEE BAR SERVICE. AT TWILIGHT, INTERESTING OUTDOOR MOVIES. GARDENS OPEN EVERY DAY 9 A.M. TO 10 P.M. RESTAURANT 11 A.M. TO 5 P.M. — SERVING DELICIOUS LUNCHES AND AFTERNOON TEAS. THE COUNTRYSIDE, DOTTED WITH DOGWOODS, LUSH WITH SPRING GROWTH, MAKES GETTING THERE A JOY IN ITSELF.

BUTCHART GARDENS ROMANTIC NIGHT LIGHTING — As darkness takes over, a thousand hidden lights combine with the moon and stars, the hills, trees and shrubs, lakes, lily ponds and fountains, to create a fairyland, softly scented by the flowers — a spectacle, unusual, grand, indescribable! Featuring the SUNKEN GARDENS and the ROSS FOUNTAINS IN THEIR MAJESTIC "BALLET TO THE STARS".

BUTCHART GARDENS "SPRINGTIME '75"—For this special event, planning started almost a year ago. Skilled and dedicated gardeners, working together, pooled their knowledge and ideas. Aided by the late growing season, almost everything has burst into bloom at once, making "Springtime, '75" an all-time highlight for this season of the year, in the long history of these famous gardens.

— BUTCHART GARDENS —
See them today, tomorrow or very soon!

BRITISH COLUMBIA FOREST MUSEUM—one mile North of Duncan on the Trans Canada Highway — this forty-acre outdoor museum includes an extensive collection of historic logging equipment and an operating 1½-mile railroad. Open daily, 10 a.m. to 5 p.m., with trains running every 20 minutes. A steam locomotive operates on weekends and holidays. Opening May 17.

SALMON ! SALMON ! SALMON ! Oak Bay Charter Service. Free coffee, bait and tackle. 598-3366, 592-4164

Rothmans and Victorian Days present
The Penny Farthing Inn
Starring
* DENNIS DAY *
International Singing and Comedy Star
* FRAN DOWIE—The Barnum of Barkerville
* MISS GILLIAN CAMPBELL—British Music Hall Favorite
* MISS LOUISE GLENNIE—Old Country Comedy
* MARTIN SLAVIN SEXTET—Music and Dancing
Added Attraction Friday — Grand Slam
Saturday — Chinook . . . Your Local Favorites
CONTINUOUS ENTERTAINMENT 7:00 P.M. - 1:00 A.M.
It's all happening Friday and Saturday, May 23 and 24
VICTORIA MEMORIAL ARENA
"THIRST COME — THIRST SERVED!"
Admission $4.00 — Includes "Victorian Days Mug"
Come as you are or wear your costume — It's fun for everyone.
Tickets now on sale at Arena Box Office

A veritable sensuous celebration of award winning shorts
the best of the new york erotic film festival
Completely Concerned with sex. Very Disgusting sex scenes. Sex Comedy.
NIGHTLY AT 7:00 and 9:00
TOWNE Cinema
382-5922 · Douglas & Humboldt in Nootka Court

11 · 12 · 1 · 2 · 3 · 4 · 5 · 6 · 7 · 8 · 9 · 10
GROCERIES OPEN 24 HOURS AT QUONLEY'S
GOV'T. at FISGARD

FLY FIRST CLASS
Completely Concerned with sex. R.C. Classifier.
NAUGHTY STEWARDESSES
fox cinema
Nightly at 7 and 9
EAST INDIAN HOLIDAY SHOWS
Sunday at 3 p.m.
"KUCHHE DHAAGE"
Starring: Vinod Khanna, Kabir Bedi, Mousami Chatterjee.
(Color with English Subtitles)
VICTORIA DAY SPECIAL
Monday 3 p.m.
"JWAR BHATA"
Starring the lion of Indian Screen
BHARMINDRA
And the Beauty Queen
SAIR BANU
(Color with English Subtitles)

A movie for people who love movies . . .
TRUFFAUT'S DAY FOR NIGHT
JACQUELINE BISSET · JEAN-PIERRE AUMONT
VALENTINA CORTESE · JEAN CHAMPION
French Comedy in Panavision and Color
Chosen as First Attraction at New York Film Festival
Ingrid Bergman said: "Valentina Cortese was more deserving of Best Supporting Actress Award than I."
AT 7:05 AND 9:00 · Closed Sunday 598-2213 · OAK BAY 2194 OAK BAY AVE
Adults $2.25 · Students $1.75 · G. Age $1.00 · Children $1.00

It's scrumdidilyumptious!
"WILLY WONKA and THE CHOCOLATE FACTORY"
PLUS
APACHE UPRISING
SAT. AND SUN. MATINEES SHOWTIME 1:00
ALL SEATS $1.00
In Nootka Court
CENTRAL 382-5922 · Douglas & Humboldt
TOWNE Cinema

COMING SOON!
Sentenced to 28 years in prison for a crime he never committed. Only two things can get him out-
A lot of money and Charles Bronson!
CHARLES BRONSON BREAKOUT
ROBERT DUVALL · JILL IRELAND
CHARLES BRONSON, the hit man of "Death Wish." · ROBERT DUVALL, the brains behind the "Godfather." · JILL IRELAND, has a proposition for an escape. · RANDY QUAID, the law breaking sailor from "The Last Detail." · JOHN HUSTON, the big boss of "Chinatown." · SHEREE NORTH, has a sure way to distract prison guards.
STARTS FRIDAY, MAY 23
ODEON 2
780 YATES STREET
383-0513

SUNDAY NIGHT... ALL NIGHT!
① LEE MARVIN IN . . . "THE SPIKES GANG"
② JAMES COBURN ROD STIEGER IN . . . "FISTFUL OF DYNAMITE"
③ CHARLES BRONSON IN . . . "CHATO'S LAND"
④ WALTER MATTHAU ROBERT SHAW IN . . . "THE TAKING OF PELHAM 1, 2, 3"
MATURE, WARNING: Frequent Scenes of Violence. Coarse Language and Swearing.—R. W. McDonald, B.C. Director.
GATES 8:00 SHOW AT DUSK
TILLICUM DRIVE-IN Burnside at Tillicum 382-7531
ADMISSION $3.50 PER PERSON

Family Style DINING
Enjoy satisfying, inexpensive dining out often — at SCOTT'S, downtown.
OPEN 24 HRS. EVERY DAY
SCOTT'S RESTAURANT
650 Yates at Douglas

THIS WEEKEND
Come to . . .
Tokaj Villa
HUNGARIAN RESTAURANT
for Schnitzel Cordon Blue
Including: Hungarian Goulash Soup, Tossed Green Salad and Deep Fried Ice Cream for Desert
$4.95 per person
RESERVATIONS 383-4732
1122 YATES ST.
Also catering to banquets and receptions
Ample Free Parking

CLINT EASTWOOD
THE EIGER SANCTION
HAIDA 808 YATES STREET 382-6278
MATURE — Some Nudity, Swearing and Coarse Language. R. W. McDonald, B.C. Dir.
SAT. & SUN. 1:30, 4:00, 6:35, 9:10
MON. THRU THURS. NIGHTLY AT 7:00 & 9:10

MATURE — Occasional sex scenes. R. W. McDonald, B.C. Dir.
COUNTING HOUSE CINEMA 1 BROAD AT BROUGHTON 383-0494
SCENES FROM A MARRIAGE
ONE SHOW NIGHTLY 8:15 P.M.

DOUBLE FEATURE!
THE SEVEN-UPS
TOGETHER BROTHERS
ODEON 1 780 YATES STREET 383-0513
MATURE — Violence and Coarse Language. R. W. McDonald, B.C. Dir.
SAT & SUN. 1:30, 4:50, 8:10
MON. THRU THURS. ONE COMPLETE SHOW 8:00 P.M.

Coarse and Suggestive Language. R. W. McDonald, B.C. Dir.
NIGHTLY AT 7:10 & 9:15
COUNTING HOUSE CINEMA 2 BROAD AT BROUGHTON 383-0494
SHAMPOO

R.R.
Frequent Nude sex scenes. R. W. McDonald, B.C. Dir.
DAILY AT 1:35, 3:10, 5:05, 7:10 & 9:15
ODEON 2 780 YATES STREET 383-0513
Confessions of a Window Cleaner

FAMOUS PLAYERS THEATRES
MOVIE GUIDE

"A MONSTER RIOT"—N.Y. TIMES
Mel Brooks' New Comedy
YOUNG FRANKENSTEIN
3RD WEEK · 3RD WEEK
CAPITOL 805 Yates 384-6811
MATURE
SAT. AT 1:15, 3:10, 5:10, 7:10, 9:15
SUN. AT 1:30, 3:10, 5:10, 7:10, 9:15

MATURE—WARNING Occasional Coarse Language. — R. W. McDonald, B.C. Director
6TH WEEK
CORONET 836 Yates 383-6494
ALICE DOESN'T LIVE HERE ANYMORE
SATURDAY AT: 1:05, 3:05, 5:05, 7:05 & 9:15. SUNDAY FROM 3:05

NEED A LIFT?
WALT DISNEY PRODUCTIONS
THE STRONGEST MAN IN THE WORLD
GENERAL ENTERTAINMENT
ROYAL 805 Broughton 383-9711
SAT., SUN. & MON. AT: 1:30, 3:25, 5:25, 7:20, & 9:25
A GOOFY SPORTACULAR TECHNICOLOR®

ADDED FEATURE
"JUGGERNAUT"
GATES 8:30 · SHOW AT DUSK
TILLICUM DRIVE-IN Burnside at Tillicum 382-7531
SPECIAL DUSK-TO-DAWN PROGRAM SUNDAY!
JOHN WAYNE "BRANNIGAN"
GENERAL

Carly Scores While Baez Bombs

ROLLING STONE

By JON LANDAU

Just Another Way to Say I Love You, Barry White, 20th Century (T-466): Barry White has turned into a master of pop R' 'n' B. He doesn't write songs; he hammers out riffs. His records all consist of a pounding rhythm track, schmaltzy string section and his rich, colorful voice singing (Sometimes muttering) explicitly sexual lines. He makes formula music but it's good formula music. He's been turning out a steady stream of first-rate singles. His albums, including this one, consist of his hits, plus inept filler material. But when the hits are as good as "Heavenly, That's What You Are to Me" and "What Am I Gonna Do with You," it doesn't much matter. The latter is his best work to date, a seemingly endless cycle of related hooks, brilliantly played by his Love Unlimited Orchestra and done at what feels like the pulse of the universe. It's a hockey single, but it's also one of the best records so far this year.

★ ★ ★

Playing Possum, Carly Simon, Elektra (7E-1033): Carly Simon has turned to sex as a theme and she's becoming progressively more sophisticated in writing songs about it. **Playing Possum** is her best overall effort to date and, as she herself claims, her best collaboration so far with super-producer Richard Perry as well. It contains four obviously enjoyable cuts: "After the Storm" is explicitly about making love. "Slave" is a controversial song about a woman's dependence on a man. The lyrics reflect an angry ambivalence about the situation. Simon has said that it's really a crying out against that sort of dependence, a woman's version of "macho." "Attitude Dancing" is a natural hit single, a light piece of nonsense that makes a point about the different types of freedom that can come from role playing. The production on this cut is particularly dazzling. Finally, the album's title cut is a change of pace, a commentary on a friend who represents Carly's own generation. It's a song about all the wildly optimistic young people of the late '60s and their failure to live up to or to live out their dreams. It's a failure that Carly obviously feels deeply about, and the song works well. **Playing Possum** has an already controversial cover — it's a particularly sexy shot of Carly that has caused some large chain record stores to think twice about displaying the record. In 1975, that seems a bit ridiculous.

BAEZ
. . . burlesque

★ ★ ★

Rust and Diamonds, Joan Baez, A and M (SP4527): Joan Baez's latest is a feeble, sometimes comical, attempt at rock 'n' roll. I'm one of her original admirers—I was buying her albums all of 15 years ago. But her insensitivity to popular music has become increasingly awkward and more obvious. She has casually and pointlessly altered the lyrics of other people's songs (most noticeably on her desecration of Robbie Robertson's beautiful "The Night They Drove Old Dixie Down"). Here she just sort of bangs away at such important songs as Jackson Browne's "Fountain of Sorrow" and Bob Dylan's "Simple Twist of Fate." On the latter, she overtly parodies her former idol's singing style and reduces an already bad performance to the level of cheap burlesque. A truly depressing record from a still potentially brilliant performer.

Chinese To Visit Far North

YELLOWKNIFE, N.W.T. (CP) — A delegation from the People's Republic of China will visit the Northwest Territories next month to study road construction in permafrost areas, the territorial government announced Friday.

The seven-member delegation will visit the Far North during a cross-Canada tour that starts May 30. The Chinese will also visit Ottawa, Montreal and centres in Alberta before arriving here, June 11.

They will also visit Inuvik and Whitehorse, Yukon, and tour federal research projects and oil exploration sites in the Mackenzie delta.

"GOOD OLE DAYS"
KEN PEAKER plays your SING-A-LONG MUSIC
A Sparkling atmosphere for personalized musical happenings!
WORLD FAMOUS SPARERIBS
FULL DINNER MENU
OPEN SUNDAYS 5-9 p.m.
DINING WITH A DIFFERENCE
Gay Nineties Spare Rib House
825 BURDETT 385-5380
In the Cherry Bank Hotel

—RETURNING—
This Hilarious Comedy
"MOVE OVER MRS. MARKHAM"
at the McPherson Playhouse
MAY 22nd, 23rd, 24th, at 8 P.M.
Tickets $2, $3, $4
McPherson Box Office from May 8
PLUS—Exhibition of costume sketches and design by Biddy Gaddes (upper foyer) presented by
VICTORIA ACTORS ASSOCIATION

SING-ALONG, DANCE with GEORGE McDOWALL and "THE LADS" (Bob and Eric McQuillan) at the Tam O' Shanter
900 CARLTON TERRACE, ESQUIMALT
THURS., FRI., SAT. 9-2
Available for Banquets and Weddings

"DELIGHTFULLY DIFFERENT"
• Where dining is a pleasurable experience..
• First-place winner of Other Nationality Specialty Dining Menu Contest in Toronto by C.R.A.
• Recommended by "Where to Eat in Canada" publication
• From May 11, we are open 7 days a week for dining
GIFT CERTIFICATES NOW AVAILABLE
Open Victoria Day
Shah Jahan
EAST INDIAN INTERNATIONAL CUISINE
1010 FORT ST. 383-1211
(Fort at Vancouver)

THE ART GALLERY OF GREATER VICTORIA
384-4101
25TH VANCOUVER ISLAND JURY SHOW
(at Art Gallery and Open Space).
Paintings, sculpture and prints selected from 300 entries.
DRAWINGS BY EUROPEAN MASTERS
from 15th to 20th century
(Claude Lorraine, Ingress, Schiele, etc.) recently aquired by the National Gallery.
The Gallery will be open from 10:00 to 5:00 Tuesday through Saturday. Thursday evenings from 7:30-9:30. Sunday afternoons from 2:00-5:00.
THE GALLERY SHOP
The Gallery Shop offers exclusive lines of weaving, pottery, jewellry, toys reproductions, etc.

PIT STOP
THE ONLY CABARET with the COUNTRY SOUND
SPECIAL ADDED ATTRACTION "SHOTGUN RED" formerly with Buck Owens MAY 22, 23 and 24
Dance to the Country Sounds of "Homegrown"
THURSDAY, FRIDAY, SATURDAY 9-1:30 A.M.
Westwind Motor Inn
741 Goldstream Ave. 478-8334

The Royal Oak INN
OFFERS YOU GOURMET DINING
Monday to Saturday 5 to 11 p.m.
in the Strathmore Room
Sunday 5 to 9 p.m.
SMORGASBORD
4680 ELK LAKE DRIVE
658-5231

ESQUIMALT SPORTS CENTRE
ROLLER SKATING
TONIGHT 7:30-10 P.M.
and every MON., WED., FRI. SAT. & SUN.
15th Annual Summer Skating School June 23 to Aug. 17
Summer Hockey School July 21 to Aug. 20
Summer Mixed Spiel June 19 to 22
Phone 386-3261 for info.

Little Denmark
Dinner Music by Bert Pottenier at the Piano Fri., Sat., Sun.
31 BASTION SQ.
LUNCHEON 11:30 - 2
DINNER from 5 p.m.
Closed Mondays
Reservations 385-8833

fibres festival
MAY 15 to 19—10 a.m. to 5 p.m.
OPEN SPACE/CIRCLE CRAFT CENTRE
510 FORT ST. VICTORIA 383-5216
FIBRES PERFORMANCES:
A Celebration of Wearables
MAY 15, 16, 17 at 8 P.M.

THE FOGHORN Dance to the Sounds of "THE NEW FRIENDS"
384-7151 The James Bay Inn
270 GOVERNMENT STREET 2 Blocks Past the Legislative Buildings

OPEN 7 DAYS A WEEK
FOR BREAKFAST, LUNCH AND DINNER
BANQUET FACILITIES AVAILABLE
the King's Den restaurant
655 DOUGLAS STREET 388-4488
Overlooking Thunderbird Park
AMPLE FREE PARKING

"THE COACHMAN'S" FAMILY SMORGASBORD 5:30-8:30
Our Terrace Buffet offers a variety of hot and cold dishes, crisp fresh salads and refreshing desserts — homemade favorites for everyone in the family! Special CHILDREN'S Price — 30¢ for each year old. Adults $5.95.
FRIDAY NIGHT FEATURE BARON of BEEF
SPECIAL COMPLETE DINNERS 5:00-9:00 P.M.
LUNCHEON SALAD BAR 12-2:00
TERRACE DINING LOUNGE
Tally Ho — TRAVELODGE
3020 Douglas Res. 386-6141

LEONARDO DA VINCI CENTRE
195 Bay St., Victoria
Presents
THE SKYLIGHTERS
Victoria's Most Popular Orchestra
Saturday, May 17, 9:00-1:00 a.m.

TONIGHT
THE INCREDIBLE "Sweeny Todd"
Next Week: MR. NATURAL
Ladies Free 'til 11, Mon.-Thurs.
Doors Open 8:30-2 a.m.
BROWN JUG CABARET
384-2922 1318 BROAD ST. 595-6433

The Big Cabaret
Featuring GORDON BROWN and the "CHIMO"
Fridays Saturdays
Dining 7-9 Dancing 9-2
2915 DOUGLAS ST. INGRAHAM HOTEL 385-6731

VICTORIA THEATRE GUILD presents
"THE VISIT"
by Duerrenmatt
at
LANGHAM COURT THEATRE
Friday, May 23 through Sat., May 31
8:15 p.m.
Tickets at Eaton's Box Office
Open 10 a.m. to 4 p.m. daily
From May 21, 382-7141

DOWNSTAIRS MAC'S UNDERGROUND
THE BEST IN BOOGIE BY
"FAHRENHEIT"
STARTING TUESDAY
"TRAFALGAR"
(Last time in Victoria for two months)
—the maddest Band Breaks in Town
$25.00 First Prize, $10 Second and Third
TUES.: Talent Contest Night
WED.: "THE GREAT TRICYCLE RACE"
THURS.: Foxy Lady Dance Contest
FRI. and SAT.: Dancing 'til 2:00 a.m.
UPSTAIRS
Stardust Ballroom
VICTORIAN DAY MARDI GRAS DANCE
Prizes for best Victorian Ethnic Costume, featuring the "MOONLIGHTERS"
Tickets $5.00 Proceeds to "Victorian Day Society"
DINNER SPECIAL NEW YORK SIRLOIN 5-COURSE DINNER 2 DINNERS 9.95
No cover charge for dinner guests
SUNDAY thru FRIDAY—BANQUETS
STARDUST 1037 VIEW ST. Lots of Free Parking 385-1031

BANNINGS is NOSTALGIA May 26-31

AUDITIONS
Principals are needed for summer program of "Gilbert and Sullivan"
Phone 385-9836

SUNDAY DRIVE from 9.77 RENTAL PER DAY (150 FREE MILES)
HOSPITALITY RENT-A-CAR
2737 Douglas 385-6778

ORGAN RECITAL
Elwyn Davies
Organist, St. Paul's Cathedral, Detroit
FRI., May 23, 8 p.m.
St. Andrew's Presbyterian Church
Douglas at Broughton St.
COLLECTION

HUNGRY? ?
10 oz. NEW YORK or 10 oz. TOP SIRLOIN
soup and salad bar coffee or tea
LOOKS GOOD? looks BETTER at 4.95
Dominion HOTEL
RESERVATIONS
700 Block Yates 384-4136

SUNDAY 11 a.m.-2 p.m.
Superb Family Sunday BRUNCH
Really A Fantastic Buffet 3.75
This Sunday 5-9 p.m. Special Holiday SMORGASBORD 5.95
Canterbury Inn
310 Gorge Rd. E. 382-2151

BAU-XI GALLERY LTD.
is pleased to present
AN EXHIBITION of ETCHINGS by MARIANNA SCHMIDT
exhibition opens May 21, continues to May 31
827 FORT ST. CUSTOM FRAMING 382-5001

what's to do in Victoria on a Saturday night ?
GO-KART RIDING
KARTLAND
Douglas at Vanalman
Beside Douglas Golfland
Phone 479-1122

Top off the Victorian Days celebration with Raven's Sunday Buffet
Sunday from 5 p.m. to 9 p.m.
Superb food, elegant surroundings and excellent service, that's the whole idea behind Raven's Sunday Buffet. A perfect way to celebrate the holiday weekend. Maitre d'Savo will be happy to arrange your reservations. Lavish, delightful dining — a new tradition in the making. Raven's Sunday Buffet — $7.50 per person. Now, from 5 p.m. to 9 p.m. every Sunday.
Telephone 385-2405 for your reservations.
Raven's FINE DINING LOUNGE
Harbour Towers 345 Quebec St., Victoria's Newest Inner Harbour Landmark

Symphony After-Thoughts

audrey johnson

The winter music-theatre season of 1974-75 is behind us now and there will be a slight lull before July-August activity takes over.

But the winter season just past is likely to live for a time in memory, mostly as the season of symphony strife. Strife that has actually resolved little to date but which has brought to the surface certain cogent issues and not heretofore recognized truths.

They are not there for everyone to grasp easily any more than are the issues behind the strife. These have never been spelled out completely by either side in the dispute.

The board is being faulted principally for inadequacy in providing funds; for retaining as manager, a man whose efficiency in office administration is not, in some people's opinion, matched by tact and charm in the area of public relations; and for desiring to use some clout in its dealings with the music director.

At least that is all that has come to light so far.

The board, until a recent carefully worded middle-of-the-road communication to symphony members, has kept its own council.

The public has mostly had inaccurate and out-of-context information leaked to it, such as the erroneous statement that plans were afoot "to fire Gati."

* * *

The weakness of the faction that has been campaigning among the membership for board blood is the high content of emotionalism and hero-worship, lack of anything specific in accusation, over-simplification of the whole situation.

One would gather from all that has appeared in print that it is only necessary for the board to raise money and Laszlo Gati his baton to have instant and trouble-free symphony in Victoria.

The matter is much more complex than that.

If the sole responsibility of the board were to raise money, four, or even two such ace fund-raisers as Jack Barraclough (a symphony president for several years) could run the whole thing singlehandedly. If one could find them.

I think it could be said that the symphony board lacks some imagination in the area of fund raising, just as it can expertise and initiative in pro- also be accused of a lack of motion matters.

On the other hand, fund raising in Victoria is certainly the most frustrating, thankless and dis-illusioning task one can undertake.

As one who has consistently admired Laszlo Gati for his ideas, his ability to put them to work, his public aplomb, musicianly qualities and alertness of mind, I think that the board which appointed him out of a field of 40 applicants eight years ago did the city a real service.

* * *

But issue must be taken with those who intimate that if Gati should go, either on the board's volition or his own, the bottom would fall out of the symphony orchestra.

This is simply not so. Victoria is by no means unattractive for a conductor, financially or artistically. The minute it became known that the post was vacant there would be, conservatively, a hundred applicants. And among them at least half a dozen excellent artists.

It should be realized that under any circumstances, Gati cannot stay forever. It would not be either in his own best interests or those of the orchestra.

Also, with due respect to what he has accomplished, a part of the distinct improvement in the orchestra's playing over the last two or three seasons must be attributed to the fact that a very fine quality of musician has become increasingly available thanks to development of the UVic department of music and Victoria Conservatory.

Another misapprehension on the part of the public concerns guest artists. It seems to be the opinion of some symphony society members that the star-studded programs are the sole result of magic wielded by the music director.

The fact is that most of these artists are in the area and are not that difficult to corral for engagements. And this is where we come up with some of the unrecognized truths.

Thrilling and flattering as it is, can we afford such an international star-laden season as the one just past? Can we even afford what we are getting next season?

Not, in my estimation, if we are going to play fair with the musicians of the orchestra who are the basic and often the forgotten ingredient in this whole affair.

Victoria Symphony at the present time is operating on a little over a quarter-million dollar annual budget. Out of this I understand, it pays its musical director approximately $27,000 a year.

The guest artist budget demanded and received for the coming season by Gati is $33,000.

Aside from the concert master, who is salaried under a different arrangement, most of the orchestra members will receive a maximum of $2,000 for the season's work. Many will not even achieve that miniscule figure.

* * *

Yet Gati could not perform without them and without them there would be no international star seasons.

Does it not make sense to carve up the pie a little more fairly so that the musicians who make the whole thing possible get a more equitable share?

The guest artist figure for the Hamilton Philharmonic, as a comparison, is $42,000 against a total budget of $1 million. The musicians are paid on a fully professional basis.

What we are paying for is names and reputations — the kind that awe and impress audiences and look marvellous on conductors' brochures.

But if we are honest, in terms of musical pleasure is there all that much difference between a highly gifted Canadian whose name may not yet have international vibrations, and an import from Soviet Russia or Paris?

One of the outstanding concerts last year, for example, featured as soloist our own first clarinet, Timothy Paradise.

A lesson most of us only learn as the result of experience is that if we are going to become militant in a cause we must be very sure of our facts and astute in our knowledge of personalities and issues involved.

* * *

Sometimes those who, in reasonable faith but incomplete possession of facts, take up the cudgels, only end up doing more harm than good.

Such may well be the case in the symphony affair, especially as some of the table-thumping was so ill-timed as to interfere with the symphony board's earnest endeavor to promote a fund-raising campaign and subscription renewals.

CONSTERNATION reigns in this daffy scene involving a plate of sandwiches gone awry. Left to right, John Britt, Janet Senior, Allan Purdy, Carolyn Stephenson. On Knees, Colin Skinner, in Move Over Mrs. Markham.

MRS. MARKHAM BACK IN TOWN

Mrs. Markham will be back in town next week.

An enormous success when it was first performed by the Victoria Actors Association in March, the hilarious English farce comedy — full title, Move Over Mrs. Markham — was invited for a re-run at McPherson Playhouse as a laugh highlight celebrating Victorian Days.

The talented original cast, with one exception, will be seen in their wildly funny roles, Thursday, Friday and Saturday at 8 p.m. Sandi Harris replaces Mary Bissenden, who is out of town.

Perfect for a holiday mood, the racey comedy, delightfully set and costumed, is also the inspiration for an intriguing exhibition which will take place in the theatre's upper foyer.

This consists of costume designs and sketches by Victoria artist Biddy Gaddes, who has costumed some of the outstanding productions in this city over the past 10 years.

As an actual illustration of the costume deisnger's art, the costume designers art, ecuted by Mrs. Gaddes for the role of the Pope in Hadrian VII will be displayed along with several other items.

Tickets for the inclusive entertaining package are now on sale at the McPherson box office.

Five 'Speed' Rings Crushed by Police

TORONTO (CP) — Police say five major manufacturing rings turning out the drug speed (methamphetamine) have been put out of business in Metropolitan Toronto.

Two years ago, police estimate, there were perhaps 5,000 speed addicts here and there were between 150 and 200 houses selling the drug in the Metro area.

Dr. A. Eugene Leblanc, head of the Addiction Research Foundation, described Toronto as "the speed capital of the world."

Police says this no longer applies and that, through joint efforts of the RCMP and the Metro force, the supply of speed has been drastically cut and the number of addicts has shrunk to a few hundred.

They say the manufacturing rings all had been run by rich businessmen — "pillars of the community" — and all have been crushed.

The last big police raid was six weeks ago when 16 people were arrested and a secret laboratory discovered which had produced more than $5.5 million worth of speed. The accused are awaiting trial.

A month before that, Ian Francis Toner, a 45-year-old honors graduate in chemistry, was sentenced to 9½ years in jail for manufacturing almost $3 million worth of speed in his basement.

No Cambodia Mail

VANCOUVER (CP) — All mail service from Canada to Cambodia has been temporarily suspended, post office spokesman S. R. Carr announced. All mail in transit will be returned to sender marked "service temporarily suspended," and unreturnable mail will be forwarded to the Vancouver undeliverable mail office and held for futher processing.

Murder Fund Hits $1,500

EDMONTON (CP) — Contributions to a fund set up to increase a reward offered in connection with the April 24 murder of an 11-year-old city girl have reached $1,500, Art Inscho, spokesman for the Karen Ewanciw reward fund, says.

About one-third of the donations have come from people in surrounding areas, although some have been received from as far away as Yellowknife, N.W.T., he said.

The reward, originally set at $2,000, was offered following the discovery of Karen Ewanciw's brutally - beaten body near a footpath by the riverbank.

FELICE'S CATERING FOR ANY PARTY ANYWHERE
For Information
Ph. 382-3239

BUS SERVICE
HOLIDAY WEEKEND
SUNDAY, MAY 18

From 12 noon to 11:30 p.m. city timing point will be Yates and Blanshard for all bus routes, owing to closing of Douglas Street between Fisgard and Yates, and Yates Street between Blanshard and Douglas, for Victorian Days Fun Frolic.

MONDAY, MAY 19

Holiday service on Monday will be supplemented with special early trips to city centre for the parade. After 9:30 a.m. regular holiday service will be in effect. Leaving times from outer terminals are as follows:

Richardson: Lv. St. Patrick and Central, 8, 8:20, 8:30, 9, 9:10 a.m.
Oak Bay: Lv. Central and St. Patrick, 8, 8:20, 8:30, 9, 9:20 a.m.
Gonzales: Lv. Quimper and Crescent, 8, 8:20, 8:35, 9, 9:10 a.m.
Mt. Tolmie: Lv. Richmond and Broadmead, 8, 8:20, 8:40, 9, 9:20 a.m.
South Fairfield: Lv. Dallas and Howe, 8, 8:20, 8:35, 9, 9:10 a.m.
Lakehill: Lv. Quadra and Beckwith, 8, 8:20, 8:40, 9, 9:20 a.m.
Outer Wharf: Lv. Niagara and Oswego via Niagara and Beacon Hill route, 7:55, 8:25, 8:55, 9:25 a.m. Lv. Niagara and Oswego via regular route, 8:25, 9:05 a.m.
Beacon Hill: Lv. Douglas and Toronto, 8, 8:20, 8:30, 9, 9:30 a.m.
Gorge: Lv. Cowper and Admirals, 8, 8:20, 8:30, 9, 9:10 a.m.
Haultain: Lv. North Dairy and Shelbourne, 8, 8:20, 8:30, 9 a.m.
Uplands: Lv. Thompson and Cadboro Bay, 8, 8:40 a.m. Lv. Midland and Beach Drive, 8:20, 9 a.m.
University: Lv. Student Union Building, 8, 8:20, 8:40, 9, 9:20 a.m.
Victoria West: Lv. Jedburgh and Island Highway, 8, 8:20, 8:40, 9, 9:20 a.m.
Cadboro Bay: Lv. Finnerty and Sinclair, 8:10, 9:10 a.m.
Douglas Saanich: Lv. Quadra and Saanich Rd., 8:20, 9 a.m.
Carey: Lv. Glanford and Judah, 8, 8:20, 8:40, 9, 9:20 a.m.
Cook: Lv. Cedar Hill X Rd. and Braefoot via Maplewood, 8:20, 9 a.m.
Burnside: Lv. Hastings and Wilkinson, in via Holland, 7:50, 8:30 a.m. Lv. Hastings and Wilkinson, in via Wilkinson, 8:10, 9:10 a.m.
Esquimalt: Lv. Dockyard, 8, 8:20, 8:30, 9 a.m.
Colville: Lv. Admirals and Esquimalt, in via Colville Rd., 8:15, 8:45, 9:15 a.m.
Munro: Lv. Admirals and Esquimalt, in via Munro, 8, 8:20, 8:30, 9 a.m.
Gordon Head: Lv. Shelbourne and McKenzie, outbound, 7:50, 8:17, 8:47 a.m. Lv. Tyndall and Grandview, 8, 8:30, 9 a.m.

On completion of parade, additional return trips will leave from Douglas and Yates.

DETOURS DURING PARADE: Gorge, Victoria West, Burnside, Esquimalt and Colville buses will be routed to Government Street, terminus at Pandora and Government. All other routes on Blanshard Street, terminus at Blanshard and Yates.

For Bus Information
Telephone 382-6161

B.C. HYDRO

COIT COIT COIT COIT COIT COIT COIT COIT COIT COIT COIT

Expert carpet cleaning?

Our specialty!

All carpets, big or small, Coit picks up and delivers, and in between, we clean them expertly. Oriental carpets too. Right now's the time to call Coit.

468 BURNSIDE ROAD
Telephone 386-6701

OXFORD FOODS
271 COOK STREET
Open Daily 9-9; Sunday 10-7
Prices Effective Sun., May 18—Tues., May 20
We Reserve the Right to Limit Quantities

BONUS WHOLE CHICKEN 3¼-lb. Tin	1.99
Maxwell House COFFEE lb.	99¢
Carnation COFFEE MATE 11-oz. Jar	89¢
Alpha CREAMED HONEY 2-lb. Ctn.	1.49
Allen's APPLE JUICE 48-oz. Tin	55¢
Peek Frean DIGESTIVE BISCUITS 15-oz. Pkg.	79¢
Aylmer Fancy CREAM CORN 3 14-oz. Tins	1.00
PERFEX BLEACH 128-oz. Jug	89¢

HOLIDAY WEEKEND?
WE'LL Be Working!
Rx
PRESCRIPTION SERVICE
Our MAIN DISPENSARY at 649 Fort Street will be OPEN from 10 a.m. until 10 p.m. on SUNDAY and MONDAY, except closed for supper hour Sunday. Remember, too, fast, frequent
DELIVERY 384-1195
McGill & Orme LIMITED
PRESCRIPTION CHEMISTS
649 FORT ST. IN THE YARROW BLDG.

The Commodore is Proud to Present
THE INCOMPARABLE
FLASH CADILLAC
AND THE
CONTINENTAL KIDS

With DUSTY DRAPES & THE DUSTERS
VICTORIA MEMORIAL ARENA
SATURDAY, JUNE 7th 8:00 P.M.
Doors open 7:00 p.m.
Advance Tickets $5.00 each available at Memorial Arena Box office up to 5 p.m. day of show
Open Seating

CORDON BLEU
FABULOUS SMORGASBORD $5.95
Mon.-Fri. from 11 A.M. 'til 5 P.M.
Sat.-Sun. from 4 P.M. 'til 9 P.M.
CB
Invites you to visit one of Victoria's newest Dining Rooms with an old-world atmosphere
The Cordon Bleu is the "Inn" place for excellent food at moderate prices...
Featuring- Steaks, Seafood, Prime Rib, Veal Cordon Bleu
Luncheon from 11-5. Mon to Fri.
Dinner served from 4-9 p.m. including Sunday
Ample Free Parking
820 ESQUIMALT RD.
CHARGEX & MASTER-CHARGE WELCOME 388-7012

WEEKLY PUZZLE

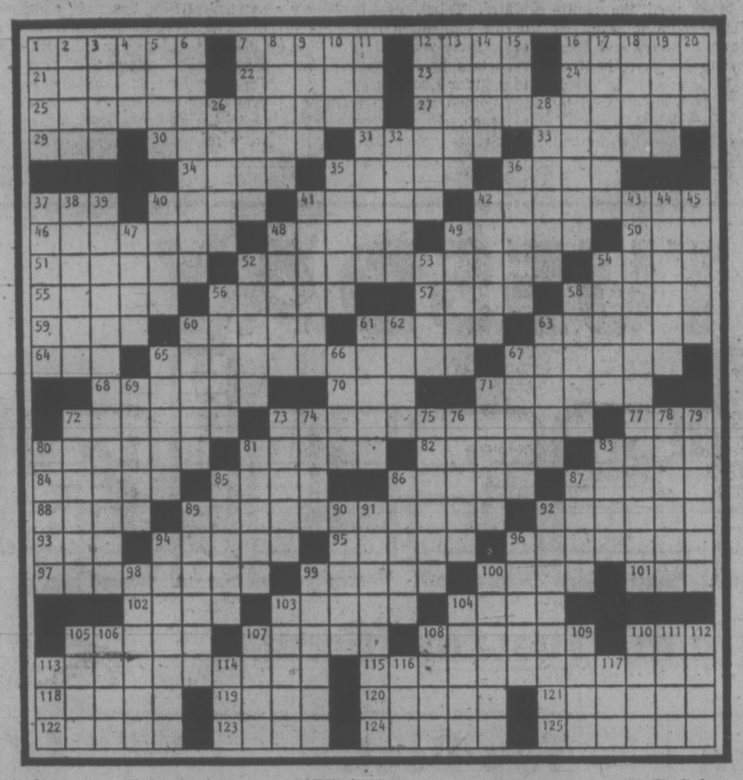

ACROSS

1. Tough customer
7 Lawsuit
12 Domino mark
16 Marble
21 Certain ester
22 Cordillera
23 Top-grade
24 West Side girl
25 Bright coat
27 Sad super hero
29 Tel
30 Gives audience
31 Legends
33 Mandate
34 DDE et al.
35 Gave up
36 Comedian Johnson
37 Soak
40 Cockney tavern
41 Squiggly creatures
42 Supports with funds
46 Made it
48 Stereotyped
49 To go, in Lyons
50 Stout beverage
51 Fancy headwear
52 Airborne foes for St. George
54 Cereal
55 Monarchal
56 Sewer
57 Roman road
58 Safety valve inventor
59 Muhammad and Baba
60 Facade
61 Certain system
63 Love song
64 Compound
65 Bar drink
67 Catlike
68 Looks sullen
70 Letter
71 Preferred
72 Come out
73 Wine container?
77 Puck
80 Derricks
81 Lay away
82 Sewing cases
83 Phonic
84 Area's birdlife
85 Onetime TV host
86 Palm leaf
87 "A bell for—"
88 Darn it!
89 Spread soars
92 Spanish VIP
93 Certain Filipino
94 Goriot et al.
95 Cowls
96 Inserted supports
97 French canon and family
99 Heath
100 Bearhug
101 Aves.
102 Masculine
103 Ophelia and Laertes
104 Fabled farmer's milieu
105 Pal in Parma
107 French town
108 Demosthenes
110 Tuber
113 Certain relict
115 "Lady of Niger's" fate?
118 Bone of contention
119 Musical syllables
120 Notoriety
121 Elusive one
122 Bread
123 Elizabethan playwright
124 Long and slender
125 Rectify

DOWN

1 Playthings
2 Chance: It.
3 Lean
4 Chess master
5 Over
6 Improves the phrasing of
7 Tourism
8 Derbies
9 Viscous fluids
10 Mature
11 "A short — a distant friend . . ."
12 Furs
13 Propelled, as a boat
14 Millstone
15 Kind of total
16 Companion to a pestle
17 Practice horticulture
18 English composer
19 Worker that binds
20 Corrode
26 Quipped
28 Lena's family
32 Publicity agents
35 — of vantage
36 Sick one
37 Princeling
38 Bird
39 Religious insect?
40 Elliptical
41 Specter
42 Pilot
43 Constructive relatives?
44 Ms. May
45 Medicinal plant
47 Gershwin, et al.
48 Pose or late
49 Ledge of a dry dock
52 Metal waste
53 Rasp
54 Of an element
56 Literary genre
58 Volcanic mount
60 Ranarium residents
61 Velocity
62 Overt
63 Vends
65 Impales
66 Terminated
67 Rancid
69 Certain consonant
71 Overwhelms
72 Boo-boos
73 Mountain animals
74 Steak order
75 Sit on
76 Indians
78 Surgeon's instrument
79 Inundates
80 Reef material
81 Is loath
83 Harem rooms
85 Thick soup
86 Dental —
87 Jejune
89 Reboation
90 German river
91 Ranger
92 Apostle
94 Garment slit
96 Upsetting jounces
98 Friendly Latin
99 Irish country
100 Cordial
103 Commically queer
104 Pusillanimity
105 In addition
106 Dough: Sp.
107 An apple
108 Leer at
109 Effervesce
110 "Ye — Curiosity Shoppe"
111 Student
112 Cockeyed
113 Dash
114 Out of sorts
116 Cream or breaker
117 Escape

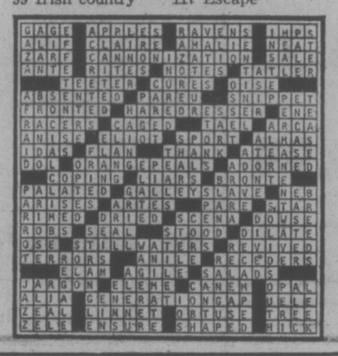

GAGE		APPLES		RAVENS		IMPS														
ALIF		CLAIRE		AMALIE		NEAT														
ZARF		CANNONIZATION				SALE														
ANTE		ATTIES		NOTES		TATLER														
		LETTER		CURES		DISE														
ABSENTED		PAREU				SNIPPET														
FRONTED		HAREDRESSER				ENE														
RACERS		CAGED				TARL		ARCA												
ANIMA		ELIOT		SPORT		ALMAS														
IDAM		PLAN		THANK		ATEASE														
DOIL		ORANGEPEALS				ADORNED														
		COOING		LIARS		DRONTE														
PALATED		GALLEYSLAVE				NER														
ARTISES		ARTES		PARE		STAR														
RIMED		DRIED		SCENA		DOWSE														
ROBS		SEAL		STOOD		DILATE														
DISE		STILLWATERS				REVIVED														
TERRORS				ANILE		RECEDERS														
		ELAM		AGILE		SALADS														
JARGON		ELEME		CANEM		OPAL														
ALIA		GENERATIONGAP				UELE														
ZEAL		LINNET		OBTUSE		TREE														
ZELE		ENSURE		SHAPED		HICK														

YOUR HOROSCOPE

By SYDNEY OMARR
Forecast for Sunday, May 18

ARIES (March 21-April 19): Get to heart of matters. Express yourself in dynamic, forthright manner. Deal directly — skip the red tape. A secretary to a VIP will aid your cause. Know it and turn on charm. Leo, Aquarius persons are in picture.

TAURUS (April 20-May 20): Get down to business. Take cash and let credit go. Means insist on something solid, not whispers of sweet nothings. Build for security, not memories. Accent the tangible, not scrapbooks. Cancer, Capricorn persons are going to play roles.

GEMINI (May 21-June 20): Movement, activity, exchange of ideas provides excitement. You prove a point, mainly through your versatility. Another Gemini — and a Sagittarian — play key roles. Accent continues on close neighbors, relatives and how you are treated by them.

CANCER (June 21-July 22): Money and how you get it and invest it and earn it and keep it — that may be of major concern. Be specific, detailed and thorough. Read between the lines — take nothing for granted. Get estimate on remodelling job.

LEO (July 23-Aug. 22): Lunar cycle continues such that you meet people, do things, go places and gain in self-esteem. Excitement prevails and members of opposite sex figure prominently. Gemini, Virgo individuals insert themselves into picture.

VIRGO (Aug. 23-Sept. 22): Behind-scenes activities flourish. Family members may be planning a surprise. Co-operate without spoiling anyone's fun. Taurus, Libra may be involved. Money, reservations, advancement all are to be considered. Up-front payment, however, will dominate.

LIBRA (Sept. 23-Oct. 22): Spotlight is on what means the most to you as opposed to wishful thinking. One who appears ultraromantic may actually be ultramaterialistic. Be alert, aware, mature. Keep guard up, especially in clinches!

SCORPIO (Oct. 23-Nov. 21): Business goals, advancement, room at the top — these areas are featured. Individual who understands the realities of life can become your ally. Accept. Be receptive. Grow up and toss aside a pride based not on reason but on childishness. It is your move!

SAGITTARIUS (Nov. 22-Dec. 21): You strike chord of universal appeal. Popularity quotient increases. Limitations fall by wayside. You have chance now to go all the way. Study Scorpio message for valid hint. be aggressive in sense that you become creatively selfish.

CAPRICORN (Dec. 22-Jan. 19): Your interest in unusual subjects is highlighted. Your ability to cut through frills is emphasized. You strike funny bone of truth. People laugh while they cry. You make discovery which is vaulable — and it is likely that you will "turn the screws."

AQUARIUS (Jan. 20-Feb. 18): Emphasis is on partnership, marriage. Co-operative efforts succeed. If you alienate family and others close to you — you ask for bitter taste of defeat and you'll get it. Co-ordinate, coincide and co-operate. If this you do, you land on your feet — with medals!

PISCES (Feb. 19-March 20): Pace slackens. Your diet, health command more attention than in recent past. Knowledge of vitamins and general well-being is articulated. Gemini, Sagittarius and Virgo persons play prominent roles.

IF TODAY IS YOUR BIRTHDAY August should be outstanding this year. You complete major cycle. Aries, Libra persons play important roles in your life. You are a natural physician, an individual who is capable of shining during time of emergency. By October, your lifestyle will be more original and dynamic. You're going places!

Forecast for Monday, May 19
By SIDNEY OMARR

ARIES (March 21-April 19): What seems to be a deliberate obstacle could be a blessing in disguise. Avoid rushing — take time to make plans, get map and revive sense of direction. Cancer, Capricorn persons play significant roles.

TAURUS (April 20-May 20): You get involved. Nothing occurs halfway. Situation will be hot or cold, no lukewarm. Accent is on love, children, affairs of heart. Gemini, Sagittarius persons could play significant roles. Member of opposite sex lets you know where you stand.

GEMINI (May 21-June 20): One who seemed capable of "pulling strings" may be playing games. Know it and protect your own interests. Do some double-checking. Tie loose ends. Get to heart of matters. Insist on frankness. Eschew false flattery.

CANCER (Jun e21-July 22): Be ready for change, travel, variety. Get lines of communication in order. Gemini, Virgo persons figure prominently. Be analytical. Get meanings which are written beween the lines. Ask questions and you will obtain answers.

LEO (July 23-Aug. 22): Check costs. Be a comparison shopper. Avoid extravagance. Insist on quality. Improve home surroundings. Deal with Taurus, Libra persons. One who shares financial interest has something constructive to offer. Be receptive.

VIRGO (Aug. 23-Sept. 22): Arrangement is finalized. Real estate is emphasized. Your security is affected — be sure you check for loopholes. Means protect your own interests. Be especially wary in connection with various legal requirements. Pisces — and another Virgo — are in picture.

LIBRA (Sept. 23-Oct. 22): You get what you asked for — means you have chance now to prove major point. Capricorn, Cancer persons could figure prominently. Past efforts bear fruit. Emphasis is on work connected with hospital, special organization or fraternal group.

SCORPIO (Oct. 23-Nov. 21): Finish project. Study Libra message. Realize that friend, although sincere, could lack material goods — and connections. What you accomplish will be through your own personal efforts. An Aries could smooth the path. One you recently aided is going to return the favor.

SAGITTARIUS (Nov. 22-Dec. 21): Accent originality, independence. What you took for granted could be removed. Know it and have alternatives at the ready. There is room for you at top. But you must assert self in direct manner. Make your position crystal-clear.

CAPRICORN (Dec. 22-Jan. 19): What you hear should be checked. Someone wants something for nothing — at your expense. Know it and do something about it. Means don't pay for proverbial pig in poke. You have a right to see, feel, test and obtain legitimate appraisal.

AQUARIUS (Jan. 20-Feb. 18): Tax question can be resolved. Budget should be examined in connection with travel plans. Tendency exists for you to scatte rforce. Social activity should not be permitted to result in fatigue. Gemini, Sagittarius persons may be involved.

PISCES (Feb. 19-March 20): Caution now pays dividends. Means don't rush to conclusions. Your views, plans can be revised without loss of face. Know it and act accordingly. Your efforts are being reviewed. Outcome will be favorable.

IF TODAY IS YOUR BIRTHDAY you are independent, original and attractive to opposite sex. Leo, Aquarius persons play important roles in your life. You started new project, way of life this year — July will be your most significant month. You let go of past last year — and now you are embarked on adventure of discovery.

By SYDNEY OMARR
Forecast for Tuesday, May 20

ARIES (March 21-April 19): Trying to get on target is no easy task. There are misleading statements, false directions and numerous distractions. Gemini, Sagittarius individuals can aid in getting back on track. Avoid extremes — strive to maintain steady pace. Health condition can impove.

TAURUS (April 20-May 20): Break through red tape — strive to make known your views in positive manner. Aquarius, Scorpio and Leo figure prominently. Accent is on love, change special relationship and creative ability. You learn truth in many areas. Can you take it?

GEMINI (May 21-June 20): Family, home environment, basic changes, adjustment in payment schedule — these are spotlighted. Another Gemini and a Virgo — could be in picture. Talkative individual, although sincere, has facts awry. Know it and be intelligently skeptical.

CANCER (June 21-July 22): Travel plans subject to change as family member has change of heart. Your ideas, convictions go through maturing process. You become stronger as more truth is accepted and fantasy is put in proper perspective.

LEO (July 23-Aug. 22): Count your change! Money, personal possessions are spotlighted. There is pressure to spend quickly in hope for quick results. That doesn't necessarily follow. You'll get better service now if more reluctant to spend.

VIRGO (Aug. 23-Sept. 22):

Continued on Page 36

MISS PEACH

HAGAR

PEANUTS

B.C.

WIZARD OF ID

NANCY

MUTT AND JEFF

MARK TRAIL

APARTMENT 3-G

BROOM-HILDA

HOROSCOPE

Continued from Page 35

Lunar cycle is such that you might find yourself opposing mate or partner — temporarily. You get down to business. Facts are put on table — legal affair are examined, past documents are examined. Capricorn, Cancer individuals could figure prominently.

LIBRA (Sept. 23-Oct. 22): Now you complete, finish, conclude project. Your style is enhanced. You imprint personality. Popularity increases. You could be making special appearances. Makeup is applied. Aura of glamor exists. You will be backstage.

SCORPIO (Oct. 23-Nov. 21): Be direct, creative — highlight originality. Get to heart of matters. Friend who "knows it all" is recovering from emotional wound. You will have to be more independent. Trust our own judgment. Love has clouded judgment of many around you at this time.

SAGITTARIUS (Nov. 22-Dec. 21): Be consistent. Maintain pace which takes you toward goal. Aquarian wants to aid, if you will so permit. One in authority desires special favor. If you grant it, you'll be amply repaid. Have faith in word of one who has been loyal in past.

CAPRICORN (Dec. 22-Jan. 19): Communications could be disrupted — if you don't double-check. Forces tend to be scattered — if you attempt too much at one sitting. Study Cancer message for valid hint. Stop going in circles! One you care for is trying to tell you something. Listen!

AQUARIUS (Jan. 20-Feb. 18): Money, costs, valuables, special collections command attention. Be specific, direct and become more aware of possible economy measures. Another Aquarian is in picture, along with Taurus and Leo. Partner of mate has news concerning budget, income and cash flow.

PISCES (Feb. 19-Mar. 20): Emphasis is on direct action, confrontation and debate. Clash of ideas dominates. You dig beneath layers of superficiality. Avoid traffic if possible. Tendency exists for you to be careless around machinery, electricity. You get answers to questions if quietly persistent.

IF TODAY IS YOUR BIRTHDAY: you are emotional, attached to family, especially mother, concerned with gigestive system (more so than average) and continuing with aspect of life starte dlast year. For 1975, June should be your most important month. Cancer, Capricorn persons play significant roles in your life.

Woman Reaches Top of Everest

KATMANDU, Nepal (AP) — A Japanese housewife became the first woman to reach the top of Mount Everest, the world's highest mountain, shortly after two men were reported dead on another Himalayan peak.

The Nepalese foreign ministry said today Junko Tabei, 35, a member of an expedition of 15 Japanese women, reached the summit of the 29,028-foot mountain known locally as Cholomolungma, or Mother Goddess of the Earth — on Friday.

The team used the southeast ridge route followed by Sir Edmund Hillary and Sherpa Tenzing Norgay, the first to scale Everest in 1953. Everest has been climbed by 35 men over the last 22 years.

The Nepalese statement said Mrs. Tabei was escorted by a guide, Ang Tenzing, one of nine male Sherpas who accompanied the women to their 24,895-foot camp.

Mrs. Tabei, deputy leader of the expedition and mother of a three-year-old girl, told reporters before leaving Katmandu for Everest:

"Women are not so strong as men. But we can also climb the mountain slowly. Now I think only about climbing. Let us not talk about success."

Five years ago she scaled the 24,800-foot Mount Annapurna III in her first conquest of a Himalayan peak.

The Nepalese government announced Friday that two Japanese men who scaled the previously unconquered Dhaulagiri-4 peak in the Himalayas were presumably killed while descending from the 25,134-foot mountain.

Shiro Kawaji and Etsuro Yasuda radioed shortly after leaving the summit May 9 that they were having trouble and that "we are very tired," the announcement said.

Radio contact was lost when the rucksack of one of the men fell as he slipped on the snow, the government reported.

Spacemen Make Believe

HOUSTON (UPI) — Russian and American spacemen, earthbound 6,000 miles apart, wound up their play acting today by pretending their way through the successful undocking and relinking of their spacecraft.

The manoeuvres ended a successful mission that never took place.

The make believe flight of the two nations' spacecraft was successful despite a number of snags thrown in by technicians specializing in creating practice problems. The practice mission checked every facet of the flight including a scheduled joint news conference.

On the real mission, which begins July 15 with Soyuz and Apollo launches, the spacecraft will be linked for two days, 140 miles above earth.

The pretend undocking was postponed for one pretend revolution of the earth because of a simulated problem involving pressure levels in the tunnel connecting the two craft. U.S. Mission Control engineers worked out a special procedure to ease the pressure without danger to the ships.

Alexei Leopov and Valeri Kubasov, following the script to the letter, reported to their mission control they had successfully separated from the Apollo and redocked without trouble.

Thomas Stafford, Donald "Deke" Slayton and Vance Brand played the opposite role by pretending to be only a few feet from the Soviets in space.

Yugoslav VP Named

BELGRADE (Reuter) — Dr. Vladimir Bakaric, a 63-year-old jurist has been chosen to serve as vice-president of Yugoslavia for the next 12 months, it was officially announced. Dr. Bakaric replaces Peter Stambolic, whose one-year term expires today. Marshal Tito, who will be 83 on May 25, is president of Yugoslavia for life but, under the Yugoslav constitution, the vice-presidency changes each year.

Woolco

TUESDAY Spectacular

Store Opens 10 a.m. Tuesday Morning

Quantities are Limited! So shop early for best selection!!

Wearing Apparel

Ladies' Sweatshirts Hooded, 50% polyester/50% cotton in navy, blue or white. Made in Canada. Sizes S-M-L ..... each 8.99

Ladies' Halter Tops One size fits all, your choice of many colours in 100% cotton ... 2 for $4

Ladies' Jamaica Shorts In 100% Trevira polyester. Colours of brown, beige, blue, navy or white. In sizes 10-18. ..... pair 3.88

Ladies' T-Shirts Short sleeve styling with embroidery trim. 100% nylon in navy blue, yellow, white or pink. Sizes S-M-L. ..... 2 for $6

Ladies' Summer Hats Many styles to choose from, ideal for those sunny days. ..... each 1.94

Girls' Shortalls In 100% nylon. 2 styles to choose from in sizes 4-6x. ..... 2 pair $5

Toddlers' Blanket Sleepers Made in Canada in sizes 1, 2, 3 ..... each 4.99

Infants' Blanket Sleepers Teddy Bear picnic pattern, in infants' sizes. In white, aqua, maize or pink. ..... each 3.99

Ladies' Slims 100% polyester slims, pull on style in sizes 10-16 ..... pair $6

"Kinky Toes" Ladies' Bermuda hose that fit like a glove. Many bright colours to choose from. ..... pair 1.99

Ladies' Cardigans Ladies' Fisherman Knit cardigans in 100% acrylic. Sizes S-M-L ..... each 12.88

Men's & Boys' Wear

Men's Knit Shirts Short sleeve knits in plain shades. Sizes S-M-L-XL ..... each 5.88

Men's Golf Jackets 100% nylon, in colours of navy, tan or powder. Sizes S-M-L-XL .. each 6.99

Men's Swimwear 100% nylon swimwear, in assorted styles and colours. Sizes S-M-L-XL ..... pair 1.99

Boys' Swimwear 100% nylon, in assorted colours and styles. Sizes of S-M-L-XL each 1.57 or 2 for $3

Men's Walking Shorts 100% cotton denim walking shorts, in sizes 30-40 ..... pair 3.99

Boys' Walking Shorts In 100% cotton denim, in sizes 8-16 ..... each 2.57 or 2 for $5

Boys' Summer Hats Assorted styled hats to choose from in sizes S-M-L-XL ..... each .99

Men's Tennis Hats Polyester/cotton blend, in sizes S-M-L-XL ..... each 1.57 or 2 for $3

Men's Dress Pants Doubleknit dress pants in plain shades. Sizes 30-40. ..... pair 7.88

Boys' Tank Tops Plain, striped or Olympic design. In assorted blends. Sizes S-M-L or 8-16 ..... each 1.57 or 2 for $3

Men's Tank Tops Assorted styles and colours in sizes S-M-L-XL ..... each 1.57 or 2 for $3

Towels-Bedding

Beach Towels 100% cotton, colourful motifs, full size. ..... each 2.77

All Purpose Dish Cloth 100% cotton, 7 cloths per package ..... 2 pkg. 1.77

Pillow 15"x23", sanitized for hygenic freshness. 100% cotton printed cover, feather filled, fluffy each 2.99

Slumber Bags Gingham and patchwork design. Fibre filled, washable. ..... each 14.33

Thermal Blanket 72"x90", warmth without weight, washable. 60% polyester, 40% viscose. Limited quantity. White only. ..... each 8.99

Wool-Fabrics

Doubleknit Ribbed textured doubleknit, 60" Wide, washable. In pink, mint, rose, yellow, peach, dusty blue. ..... yard 2.22

Buffalo Yarn 100% pure wool, 6 strand, available in 4 colours. 8-oz. skein. ..... each 2.99

Bath Towel Floral design on solid colours. 100% cotton. In pink, purple, green or gold. ..... each 1.99

Tier & Valance Set 100% polyester, white with contrasting ruffle. ..... each 3.99

Tier & Valance Set 100% polyester, embossed coloured floral effect on white background. ..... set 4.77

Woolco Drugs

Owned and Operated by Douglas Drugs

Johnson's Baby Oil The skin softener. 16 oz. ..... each 1.69

Cepacol Anti-bacterial mouthwash and gargle. 22 oz. ..... each 1.29

Dimetapp For relief of sinus congestion and hay fever. 4 oz. elixir ..... each 2.29

30 extentabs ..... each 1.29

Curad Bandages Sterilized for added protection. 200's ..... each 1.99

Neet Aerosol Spray it on — shower it off. 100 g ..... each 1.59

Stayfree Mini-Pads No belts, no pins. 10's ..... 2 for .99

Jewellery Dept.

Coloured Jewellery Spring and summer jewellery, many styles and colours to choose from ..... from 1.50

Lady Schick Hair Styler Lady Schick portable hair dryer/styler, model No. 327. Handy red vinyl carrying case. ..... each 21.95

Toy Dept.

Brentwood 16" Bike 16" rear wheel, 10" front, solid construction. Green and white finish. With training wheels. ..... each 47.88

Brentwood 12" Bike Solid construction, red and white finish. 12" rear, 10" front wheels, with training wheels. ..... each 42.88

Orbit 12" Trike 12" front wheel, sturdy construction. Finished in wine with chrome handle bars. ..... each 29.88

'Cheetah' Trike The fastest on 3 wheels with new fleetfoot power drive system and super sound. Carries up to 60 lbs. ..... each 29.99

Metal Wagon 28" long, 7" wheels, non-toxic red finish—no sharp edge. Easy to assemble. ..... each 17.88

60" Swimming Pool Approximately 15" deep, made of non-toxic solid plasic. ..... each 8.95

45" Swimming Pool Approximately 12" deep, non-toxic solid plastic. ..... each 5.45

Target Toss 6 games in 1, indoor or outdoor fun. Includes 3 sponge balls. ..... each 3.97

Wheelbarrow Heavy durable plastic, non-toxic yellow and red paint. No assembly necessary. ..... each 4.97

Candies-Cookies

Pringles New fangled potato chips, 9 oz. twin in solid cylinder packages. ..... pkg. 1.49

Freeze Pops Your choice of Mr. Freeze Pop or Oboy Freeze Pop. 36 pops per package. ..... pkg. .83

Kraft Marshmallows 11-oz. package of jet puffed marshmallows. ..... 2 pkg. $1

Orange & Lemon Slices 24 oz. bag of fresh orange and lemon slices. ..... pkg. .99

Household Needs

Anniversary Rose Dinnerware 20-piece starter set, pattern "Anniversary Rose" fine china. ..... set 14.99

Enamel Cookware Stainless steel rims, 7 piece set. ..... set 18.99

Tea Pot Set Sadler English tea set, complete with creamer and sugar. ..... set 6.88

Dema Party Set 4 style glasses for your summer entertainment. ..... set 6.99

Garbage Can 17-gallon galvanized finish. .. each 4.44

Goblets Refreshment time fun with any kind of beverage. ..... set 3.99

Spice Rack Attractive wood finish, 3 styles to choose from. ..... each 7.99

Picnic Set 8-piece set ideal for outdoor living and camping. ..... set 2.57

Hardware-Tools

Utility Shelf 5 woodgrain shelves, with 4 black legs. 71"Hx36"Wx12"D ..... each 15.99

Mirror Tile 12 tiles with mounting tape. ... kit 8.88

Floor Coverings

Oval Fringed Rugs 2'x3' assorted shags, low level, popcorn. Available in decorator colours. ..... each 4.99

Oval Rugs With fringe, 3'x5' accent rugs, assorted shags, low level, popcorns, available in decorator colours. ..... each 14.95

Ozite 6' Carpet Indoor/outdoor. Ideal for patios, boats, campers. Available in 4 colours. ..... sq. yd. 3.49

Sporting Goods

Woodstream Tackle Box Model 1590, features 6 trays, with 41 compartments. Size 16¾"x11½"x9⅛" ..... each 22.97

Cooler Chests 15-quart, 3¾ gallon capacity. Friction-fit cover, insulated with polyurethane. ..... each 12.97

Cooler Chests Detachable hinged covers, insulated to keep food fresh and cold. 32 & 50 quart sizes.
32-quart, each 17.47
50-quart, each 24.97

Picnic Jugs Hot and cold drinks, polyurethane insulation. Unbreakable. Assorted sizes.
2½ gallon, each 8.47
1 gallon, each 4.47
½ gallon, each 1.50

Maxply Tennis Racquet Made in England, hardwood frame. Duralastic nylon stringing. With leather grip. 4½x4⅜ ..... each 36.97

Garden Shop

Methoxychlor Spray Garden and fruit tree spray insecticide, controls most insects on fruit trees, vegetables, ornamentals, etc. 16 oz. bottle. ..... each 2.99

Weed 'n' Feed Green Valley weed and feed with Killex, feeds the lawn and kills the weeds in 1 application. 20 lb. bag. ..... each 6.99

Cameras-Records

Photo Albums Self adhesive magnetic type photo albums with colourful covers. Spiral bound. ..... each 1.99

Cassette Tapes 60 minutes each, 3 per package. ..... pkg. 1.99

Woolco DEPARTMENT STORES
A DIVISION OF F. W. WOOLWORTH CO. LTD.

Town and Country Shopping Centre
Douglas Street and Saanich

Personal Shopping only, please!
Store Hours: Monday to Saturday
10 a.m. to 10 p.m.

BUY WITH CONFIDENCE
SATISFACTION GUARANTEED
REPLACEMENT OR YOUR MONEY REFUNDED

Ancient Art Transported To New Home

By PAT DUFOUR
Times Staff

The ancient art of glass-blowing, transplanted to Mexico by the Spaniards four centuries ago, has finally arrived on Vancouver Island.

Ian and Debbie Booker have established a glasshouse on Bill Mattick's farm at 5325 Cordova Bay.

The "maestro" of the glasshouse is Francisco Villagas, 24, who came to Victoria four months ago from Guadalahara.

Watching Villages, who began his apprenticeship at 12, is like walking back in a time tunnel.

As he shapes 20-pound long-necked bottles and other pieces with quiet proficiency you wonder if his ancesors were among those the Spaniards taught at Puebla de los Angeles as early as 1533.

Shaping and firing his creation in the huge kiln heated to 2,200 degrees Fahrenheit, Villagas gives an individuality to every piece.

Booker's fascination with the craft was fired four years ago when he visited Guadalahara and saw Villagas and the other maestros at work.

He went back two years ago to learn more, working at a glass sculpturing factory called the Rose of Crystal.

"I felt I was being of some service in the factory after I had been working within two months," he said with a quiet pride.

He admits he'll never reach Villagas' peak of skill

Glasshouse maestro Francisco Villages

"Maestros like Francisco have to start as children so that they can develop the strength that's needed, as well as the skill," he said.

He came back to Victoria, determined to create a glass factory of his own.

This was no easy task.

Helped by a friend Peter Mills, Booker built the kiln, using what advice he could from such companies as Dominion Glass in Vancouver.,

Through the Vancouver firm, he was able to get the special bricks he needed.

"The bricks are made in Japan and cost $5 each, plus $10 each to get them here," he explained. Peter learned to become a welder and I learned how to lay bricks."

They needed a lear — a long cooling tunnel in which the glass objects are seasoned to stop them being brittle. The process takes 2½ hours.

Booker found a lear which had been converted for the now-defunct Ormond cookie factory in Victoria West.

Gradually his home-made glass factory took shape and two months ago the first pieces were being fired.

Under the name Mariposa, Booker's business began operating a week ago.

His first customer was the provincial government.

"We made them rondels for the stained glass windows they were renovating at the Legislative Buildings," Booker explained." They couldn't get the job done in time by their usual source in Europe. It was the first sign of life. It made us feel pretty good."

While it is being used, the huge kiln consumes 400 gallons of oil an hour and Booker is hoping to negotiate some sort of a deal with the government or an oil company to reduce his fuel bills.

At night, the kiln must be kept warm, requiring two gallons of fuel an hour.

Booker says Canada Manpower has given him encouragement, providing him with assistance through its on-the-job training program.

"This is a brand new type of industry for this area," Booker said, "and, they're very interested."

He's confident that Mariposa will last longer than the only other such factory British Columbia has ever had:

"That one was started in New Westminster in the 1890s with more than 250 workers. They started it there because of all the wood that was available for fuel. But shortly afterwards they discovered oil. It operated fo rabout a year."

Debbie and Ian Booker

Peter Mills assists Villages with home-made kiln

TOM PRICE
FORMAL WEAR RENTALS
New Location
CHAP'S CLOTHIERS
714 VIEW ST.
Next to Gibson's Ladies' Wear
384-4721
WE DO
Rent Clothing for Any Special Occasion!
REMEMBER-
High-School Graduation!

5-Inch Continuous GUTTER
in baked enamel
10% OFF
Supports a Ladder Heavy Guage .032
479-3232
FREE ESTIMATES
B.C. ALUMINUM

FAIRWAY
• DISCOUNT HOUSE •
272 GORGE RD. W., GORGE SHOPPING CENTRE
Prices Effective SUN., TUES., MAY 18, 20
CLOSED MONDAY, MAY 19
WEEKDAYS 9-9 SUNDAYS 10-7
We Reserve the Right to Limit Quantities
Starkist CHUNK TUNA 6½-oz. Tin 49¢
Good Host ICE TEA MIX 24-oz. Large Tin 1.99
Fraser Valley Canada 1st Grade BUTTER With $10 Order or Over — Limit 1 lb. 79¢
Sunlight SOAP POWDER 5-lb. King Size Box 1.89
Gainer's PORK SAUSAGE 1-lb. Tray 89¢
Government Inspected PORK CHOPS lb. 1.09
Breakfast Delight BACON 1-lb. 1.19
Local Hot House TOMATOES First in season! lb. 39¢
No. 1 Chiquita BANANAS 5 lbs. 1.00
Fraser Vale Frozen STRAWBERRIES 15-oz. Pkg. 59¢
Dad's COOKIES 1-lb. Pkg. 79¢

Spaceport Dwarfs U.S. Counterpart

WASHINGTON — The Soviet Union's spaceport in Soviet Asia was described this week as being three to four times bigger than Florida's Kennedy Space Centre.

What's more, said three astronauts who two weeks ago were the first Americans invited inside the cosmodrome near Tyuratam in Soviet Asia, the spaceport has given life to a new Soviet city name Leninsk which does not appear on Western maps but which already has a population of 50,000 located in the middle of the Kazakhstan desert, Leninsk is lined with boulevards and dotted with new apartment buildings up to seven stories high.

"It's a huge city they've built out there in the desert and it looks like they're still building it," Brig. Gen. Thomas P. Stafford said from the Johnson Space Centre in Houston. "They've got cranes putting up new buildings all over that place."

Stafford is the commander of the Apollo crew who will fly together in space with two Soviet cosmonauts this July. The two other astronauts are Donald K. (Deke) Slayton and Vance Brand, who with Stafford spent a day last month inspecting the Soyuz spacecraft and launch vehicle that will be used to carry cosmonauts Aleksei Leonov and Valery Kubasov into orbit to rendezvous with the astronauts.

The astronauts were flown into the Leninsk airport at night and were flown out the next night, presumably to keep them from seeing anything the Soviets did not want them to see. The Soviets told the astronauts the cosmodrome was basically a military base.

U.S. satellite photographs of the cosmodrome depict a sprawling complex 84 miles across and more than 50 miles from north to south. Stafford said it was his guess that Tyuratam is "three to four times bigger" than the Kennedy Space Centre at Cape Canaveral.

Fabulous new Drapes in just 14 Days!
With Hallmark's new 'Store-at-Your-Door'
Call for Hallmark's special sample van and enjoy convenience, plus quality workmanship. From the specialists.
HALLMARK DECORATIVE FABRICS
468 BURNSIDE ROAD EAST - 386-2418
1913 BOOKE ROAD - 478-2822 (IN THE COLWOOD PLAZA)

Engagements and Weddings and Anniversaries

Engagements

Barr — Giuseppini

Mr. and Mrs. R. O. Barr, 7281 Chatwell Drive, Saanichton, B.C., are pleased to announce the forthcoming marriage of their daughter Lesley Eva, to Loris Giuseppini, son of Mr. and Mrs. E. Giuseppini of Gault, Ontario.

The wedding will take place in Garden City United Church, Carey Road, on June 7, 1975 at 7 p.m. Rev. G. Smith and Rev. B. Hanley officiating.

McMillan — Sarkany

Mr. and Mrs. A. F. McMillan, 3189 Glen Lake Road, Victoria, B.C., are pleased to announce the engagement of their daughter Dianna May, to Mr. James Michael Sarkany, eldest son of Mr. and Mrs. Frank Sarkany, 6577 Level Ave., Niagara Falls, Ontario.

The wedding will take place Saturday, June 21, 1975, at 7 p.m. in Our Lady of The Rosary Church, Langford, Rev. Father W. J. O'Brien officiating.

Connorton — McLaren

Mr. and Mrs. Wallace J. Connorton, 1970 Neil Street, are pleased to announce the engagement of their daughter Margot Ann, to Mr. Gary Douglas McLaren, son of Mr. and Mrs. J. I. McLaren, 106 St. Andrew's Street.

The wedding will take place Saturday, July 5th, 1975 at 2 p.m. in The Church of Our Lord, Victoria, Reverend H. Gleeson officiating.

Richardson — Edwards

Mr. Jack Richardson, Kelowna, and Mrs. Anne Richardson 2374 Cookman St., Victoria, are pleased to announce the forthcoming marriage of their eldest daughter, Jackie Anne, to Mr. Les. W. Edwards, only son of Mr. and Mrs. Roy Edwards of Kelowna.

The wedding will take place Saturday, May 24, 1975, at 4:30 p.m. in St. Piux X Church, Father Mulvihill officiating.

Byatt — Frank

Mr. and Mrs. Archie Byatt, 1071 Tulip Ave., Victoria, are pleased to announce the engagement of their only daughter, Elilzabeth Anne, to Mr. Alan Frank Cook, son of Mr. and Mrs. Samuel Cook, Victoria, B.C.

The wedding will take place Friday, June 27, 1975, at 7 p.m. in St. Michael and All Angels Church, Reverend M. Hill officiating.

Page — Brown

Mr. and Mrs. Harold J. Page, 4432 Narvaez Crescent, are pleased to announce the engagement of their second daughter, Louise Margaret, to Mr. Bruce Edwards Brown, younger son of Mr. and Mrs. Donald E. Brown, 2909 Phyllis Street.

The wedding will take place Saturday, May 31, 1975, at 2 p.m. in Gordon Head United Church, San Juan and Tyndall Avenue, Reverend F. Patterson officiating.

Tonning — Ritchie

Mr. and Mrs. Leonard N. Tonning, 1278 Kings Road, Victoria, are pleased to announce the engagement of their eldest daughter, Norma Jean, to Mr. Glen Herve Ritchie, second son of Mr. and Mrs. J. Harve Ritchie, 2048 Lorne Terrace, Victoria.

The wedding will take place Saturday, June 14, 1975, at 7 p.m. in Gordon Head United Church, Reverend Frank G. Patterson officiating.

Williams — Lucyk

Mr. and Mrs. Peter Williams, 3889 Persimmon Drive, Victoria, announce with pleasure the engagement of their younger daughter, Shirley, to Mr. Norton Lucyk, son of Mr. and Mrs. John Lucyk, White Rock, B.C.

The wedding will take place Saturday, May 24, 1975, at the home of the bride's parents. Reverend Stanford Lucyk, Kingston, Ontario, brother of the groom, will be present to officiate.

Lindsey — Bondesen

Mr. and Mrs. H. Lindsey, 1525 Richmond Ave., announce the forthcoming marriage of their younger daughter, Sharon Louise, to Mr. James Eric Bondesen, son of Mr. J. J. Bondesen, Victoria, and Mrs. M. Bondesen, Sudbury, Ont.

The wedding will take place Saturday, June 20, 1975 at 7 p.m. in First United Church.

Felsing — House

Mr. and Mrs. Johann Felsing, 1731 Fort St. are pleased to announce the forthcoming marriage of their only daughter, Rosemarie, to Mr. Gregory O. House, son of Mr. and Mrs. C. A. House, 522 Rupert Street.

The wedding will take place Saturday, June 14, 1975, in Cadboro Bay United Church, Dr. R. A. McLaren officiating.

Sadler — Campbell

Mr. and Mrs. William D. Sadler, Golden, B.C., wish to announce the forthcoming marriage of their daughter Emilie Jean, to Mr. Patrick Michael Campbell, son of Mr. and Mrs. Daniel R. J. Campbell of Victoria.

The wedding will take place Saturday, June 21, 1975, at 4 p.m. in Sacred Heart Parish, Golden, B.C.

Dick — Gordon

Mrs. I. Dick, 1884 Fairburn Drive, is pleased to announce the engagement of her only daughter, Marilynn Louise, to Mr. Edward Adam Gordon, only son of Captain and Mrs. E. W. Gordon, Inuvik, N.W.T.

The wedding will take place Saturday, June 28, 1975, at 2 p.m. in Salvation Army Citadel.

Bunyan — Gutierrez

Mr. and Mrs. John Bunyan are happy to announce the forthcoming marriage of their daughter, Rosalyn Anne, to Mr. Robert Salvador Gutierrez, son of Mr. and Mrs. Roberto Gutierrez, all of Victoria, B.C.

The wedding will take place on Saturday, May 24, 1975, in St. Patrick's Church, at 3:30 p.m.

Olson — Albers

Mr. and Mrs. John N. Olson, 1029 Beach Drive, Victoria, take pleasure in announcing the forthcoming marriage of their daughter, Leslie Jane, to Mr. John Joseph Albers, son of Mr. and Mrs. J. P. Albers, De Pere, Wisconsin.

The wedding will take place on Saturday, June 14, 1975, at 1:00 o'clock in Our Lady of the Assumption, 7726 West Saanich Road, Saanichton, B.C.

Bryant — Branter

Mr. and Mrs. Richard F. Bryant, 1186 Monterey Avenue, Victoria, are pleased to announce the engagement of their eldest daughter, Susan Patricia, to Mr. Lawrence William Branter, son of Mrs. J. Elinor, Victoria, and the late Donald K. Banter.

The wedding will take place in Centennial United Church, Saturday, June 28, 1975.

Weddings

Nielsen — McMillan

Queenswood Chapel was the beautiful setting for the wedding on April 5, 1975, at 7 p.m., of Pamela, daughter of Mr. and Mrs W. McMillan of Victoria, to John Henry, son of Mrs. Doris Maxwell and Mr. Henry Nielsen of Victoria. Father Leo Roberts celebrated at the double-ring ceremony. Soloist was the bride's sister Ellen.

Given in marriage by her father, Pamela was radiant in a classic gown of Chantilly lace over skirts of taffeta net and fell into three tiers, the back fell into a sweeping bustle of six tiers edged in lace. The gown featured a high collar, fitted bodice and long Bishop sleeves cuffed with scalloped lace. A wreath of satin flowers held a veil edged in Chantilly lace. Maid of Honour Miss Debbie Grisley wore floral spring shades in a floor-length, tiered gown of voile and the bridesmaids, Miss Marlene Turnquist and Mrs. Sharon Thain, wore identical gowns and carried bouquets of mums, which accented the bouquet of Talisman roses carried by Pamela. Mr. Larry Morris attended as best man. Messrs. Daryl Hamilton, Jim Nielsen and John McMillan were ushers. The toast was given by the bride's uncle, Jackie McMillan.

Following the reception at the Holyrood House, the couple left for a skiing trip to Banff.

Anniversaries

Payne — 60th

Mr. and Mrs. R. W. Payne of 1684 McRae Ave. will celebrate their Diamond Wedding Anniversary on Sunday, June 1, and will be "at home" to relatives and friends from 2 to 5, and 7 to 9 p.m. They were both born in Victoria, and have four children, Ross, Mrs. J. Maxwell (Marjorie), Mrs. H. Getson (Dorothy), and Gordon; nine grandchildren, and four great-grandchildren. (No gifts please.)

Pearson — 50th

Mr. and Mrs. E. V. Pearson of 954 Wollaston Street, will be celebrating their Golden Anniversary on May 27, 1975. They were married in Calgary in 1925 and farmed there until moving to Victoria in 1932. Mr. Pearson worked on the C.N.R. and then at Yarrows for 24 years. They worked with the Children's Aid, having numerous children received in their home in 24 years. They have three children, Mr. Frank Pearson, Mrs. Norman (Hazel) Ellis of Victoria, and Mrs. Wilbert (Phyllis) Davis of Stratford, Ontario; six grandchildren, four great-grandchildren, and a fifth great-grandchild expected shortly.

A banquet will be held in their honor early in July when their daughter, son-in-law and grandson will be visiting from Stratford, Ontario.

McGregor — 50th

The Golden Wedding Anniversary of Mr. and Mrs. W. W. McGregor, of the Rudyard Kipling Apts., 1420 Beach Drive, will be celebrated on Wednesday, May 21. Friends and relatives are invited to attend the "Open House" reception at the home of their daughter and son-in-law Mr. and Mrs. Victor Johnson, 1829 Hillcrest Ave., from 2:30 to 9 p.m.

The couple were married at First United Church in Victoria, May 21, 1925. Rev. Wilson officiated. Mr. McGregor retired from the family business Victoria Tug Co. when it was sold.

Mr. and Mrs. McGregor have one daughter, and 2 grandchildren Neil and Lois Johnson.

"Congratulations!"

Rates for publication of Wedding, Engagement and Anniversary Notices, with or without pictures, available on request from the Advertising Department. (Special forms to assist you in writing copy also available.) Copy for weekend editions should be in the Victoria Press office no later than 5 p.m. the Wednesday prior to publication

BUSINESS OFFICE OPEN
8 a.m. to 5:30 p.m. Monday to Friday.
(Closed Saturday and Sunday)

386-2121
Monday through Saturday
8 a.m. to 6 p.m.

CLASSIFIED ADVERTISING

Vancouver Island's Largest Shopping Centre in Print

386-2121
Monday through Saturday
8 a.m. to 6 p.m.

BOX REPLIES
All replies to private box numbers available from 8:00 a.m. to 5:30 p.m. Monday to Friday inclusive.
Victoria Press Box numbers available on request. Charge $2.50 and $4.00

OFFICE HOURS
Classified Counter, 8:00 a.m. to 5:30 p.m. Business Office, 8:30 a.m. to 5:00 p.m. Monday to Friday inclusive.

* * *

OFFICE CLOSED SATURDAY

* * *

CLASSIFIED TELEPHONE HOURS
8:00 a.m. to 6:00 p.m., Monday to Saturday inclusive.

* * *

CLASSIFIED COPY DEADLINES
Regular classified advertisements may be placed at the counter, 8 a.m. to 5:00 p.m. on the day prior to publication, Monday to Friday inclusive. By telephone, 8:00 a.m. to 5:00 p.m., Monday to Saturday inclusive.
All classified semi-display copy must be in the possession of Victoria Press Ltd., 2621 Douglas Street, by 12 noon for the Colonist or 4 p.m. for the Times day prior to publication with the exception that copy for Monday Times must be in by 4 p.m. Friday.

FULL COVERAGE CLASSIFIED RATES

REGULAR CLASSIFIED LOCAL RATE
One day 12c per word per day.
Three consecutive days, 10c per word per day.
Six consecutive days 9c per word per day.
1 6-pt. heading or white space allowed to be charged at 5 words.
Minimum advertisement 10 words and $1.20.
Each initial, size, group or figures and abbreviation counts as one word.

SEMI-DISPLAY LOCAL RATE
Ads requiring a style other than that mentioned above will be charged by the measured agate line (14 agate lines equal 1 inch).
One day 50c per line, $7.00 inch.
Three consecutive days, 45c per line, $6.30 inch.
Six consecutive days, 40c line, $5.60 inch.

NATIONAL RATE AND OUT-OF-PROVINCE RATE
Regular classified, 15c per word per day.
Semi-display, 60c per line per day.

Birth Notices $3.00 per insertion for standard message of 30 words or less. 10c each additional word or initial.
In Memoriam Notices, Cards of Thanks, Deaths and Funeral Notices 43c per line per day. Three consecutive days $1.14.

Births, Deaths, In Memoriam Notices, Cards of Thanks, personals not accepted by telephone. Single paper rates on request.

SUBSCRIPTION RATES
Wherever carrier service is maintained, $4.00 per month.
By mail — Canada, $5.00 per month, $14.50 per three months, $28.00 per 6 months, $55.00 per year. United States, $5.25 per month.
Saturday only—Canada, 35c per copy; United States, 40c per copy; Commonwealth and Foreign rates on request.
Mail subscriptions are payable in advance.
Authorized as second class mail. Post Office Department, Ottawa. Member Audit Bureau of Circulations.

TERMS OF PUBLICATION
The Victoria Press Ltd. shall not be liable for non-insertion of any advertisement beyond the amount paid for such advertisement.
In the event of an error occuring the liability of Victoria Press Ltd. shall not exceed the charge for the space actually occupied by the item in question.
All claims on error in publication shall be made within 12 hours thereafter and if not made shall not be considered. No claim will be allowed for more than one incorrect insertion not for errors not affecting the value of the advertisement.
All estimates of cost are approximate. Advertisers will be charged with space actually used.
All advertising copy will be subject to the approval of the Victoria Press Ltd., who reserve the right in its sole discretion to classify, reject or insert copy furnished.
All advertisments must comply with the British Columbia Human Rights act. This act states no advertisement may state or imply a preference, limitation, or specification on the basis of an applicant's race, religion, colour, marital status, ancestry, place of origin, age; or sex (unless the matter relates to the maintenance of public decency AND prior approval has been obtained through the Human Rights Branch).
While every endeavour will be made to forward replies to box numbers to the advertiser as soon as possible, we accept no liability in respect or loss or damage alleged to arisen through either failure or delay in forwarding such replies, however caused, whether by negligence or otherwise.

CIRCULATION REPRESENTATIVES
Duncan, Chemainus—
P. J. Rogers 746-6181
Nanaimo 753-2766
Lake Cowichan—
Mrs. R. A. Nilsen 749-3156

United States Representatives
MATTHEWS SHANNON and CULLEN INC.
New York, Boston, Chicago, Detroit, Philadelphia, Pittsburgh, Cleveland, Syracuse, Charlotte, Atlanta, Cincinnati.

DUNCAN BUREAU
Duncan Financial Centre, 435 Trunk Rd. Office and telephone hours 8:30 a.m. to 5 p.m. Monday to Friday inclusive.
PHONE DUNCAN 746-6181

CLASSIFIED SERVICE FOR DUNCAN COWICHAN RESIDENTS
Classified Ads phoned in to our Duncan office before 3:30 p.m. will appear in the following day's papers.
746-6181

NOTICE OF COPYRIGHT
Full complete and sole copyright in any advertisement produced by Victoria Press Ltd. is vested in and belongs to, Victoria Press Ltd.; provided, however, that copyright IN THAT PART AND THAT PART ONLY of any such advertisement consisting of illustrations, borders, signatures or similar components which is, or are, supplied to Victoria Press Ltd. by the advertiser in the form of engravings, matrices, casts, etc., and incorporated in said advertisement shall remain in and belongs to the advertiser.

CLASSIFICATION INDEX

VITAL STATISTICS
1 Births
8 Card of Thanks
5 Deaths and Funerals
9 In Memoriams
10 Funeral Directors

NOTICES
14 Announcements
15 Coming Events and Meetings
16 Catering, Banquets and Recreation Rooms
20 Lost and Found
11 Monuments
18 Places to Visit
17 Restaurants

EMPLOYMENT
21 Help Wanted—General
22 Office Help
23 Skilled Trades
24 Sales Persons and Agents
25 Teachers
26 Part Time—Temporary Help
30 Situations Wanted

BUSINESS SERVICES AND DIRECTORY
36 Business Services and Directory

PERSONAL SERVICES
33 Bands, Musicians and Orchestras
40 Business Personals
43 Dancing
42 Education
71 Music Teachers
39 Personals
32 Trade Schools
38 Travel

MERCHANDISING
83 Aircraft
117 Antiques
78 Bicycles
80 Boats and Marine
65 Building Supplies
93 Cameras, Supplies and Photo Finishing
127 Chicks, Poultry, Hatching Eggs, Supplies
135 Farm Implements
12 Florists
60 Fuel
97 Furniture
120 Garden Supplies
99 Groceries, Meat and Produce
130 Heavy Equipment and Machinery
128 Livestock, Supplies and Events
100 Miscellaneous for Sale
103 Miscellaneous Wanted
109 Miscellaneous to Rent
77 Motorcycles
70 Musical Instruments
125 Pets and Supplies
96 Ranges, Stoves and Furnaces
92 Sporting Goods
115 Swaps
63 Timber
98 TV, Stereo, Radio Sales and Service
112 Wanted to Rent, Miscellaneous

AUTOMOTIVE
155 Automobile Financing and Insurance
164 Auto Body and Painting
162 Auto Repairs, Service and Towing
168 Campers, Trailers and Motor Homes
166 Cars and Trucks Wanted
150 Cars for Sale
151 Sports, Import Cars
148 Lease Vehicles
169 Mobile Homes and Parks
149 New Car Directory
160 Parts, Accessories
158 Tires
154 Trucks and Buses
156 U-Drive and Auto Washing

ACCOMMODATION
185 Convalescent and Rest Homes
175 Hotels
178 Summer Homes, Cottages and Resorts
181 Tourist Accommodation

RENTAL
201 Apartments to Rent, Furnished
200 Apartments to Rent, Unfurnished
202 Furniture to Rent
203 Apartments Wanted
206 Duplexes to Rent
207 Duplexes Wanted to Rent
215 Halls, Warehouses, Stores and Offices to Rent
197 Housekeeping Rooms to Rent
199 Housekeeping Rooms Wanted
211 Houses to Rent, Furnished
210 Houses to Rent, Unfurnished
212 Houses Wanted to Rent
190 Room and Board
191 Room and Board Wanted
193 Rooms to Rent
194 Rooms Wanted

FINANCIAL
155 Automobile Financing and Insurance
233 Mortgage Loans and Insurance
234 Mortgages for Sale
230 Personal Loans and Insurance
235 Wanted to Borrow

REAL ESTATE
280 Acreage for Sale and Wanted
240 Business Opportunities
241 Business Opportunities Wanted
247 Commercial or Industrial Properties
258 Condominiums and Townhouses
253 Country Homes and Properties
270 Exchange Real Estate
290 Farms for Sale and Wanted
263 Garages for Sale, Rent, Wanted
293 Gulf Islands Properties
250 Houses for Sale
265 Houses Wanted to Buy
295 Listings Cancelled
268 Listings Wanted
271 Lots for Sale
294 Mainland and Out-of-Province Properties
273 Property for Sale
274 Property Wanted
244 Revenue Property
245 Revenue Properties Wanted
285 Up-Island Properties
256 Waterfront Properties
300 Churches

PAGE REPRODUCTIONS OR MICROFILM COPIES OF COMPLETE PAPERS AVAILABLE PHONE 382-7211, LOCAL 276

PHONE DIRECT 386-2121 TO PLACE YOUR CLASSIFIED AD

1. BIRTHS

BURNELL — Born to Alex and Darlene, 4321 Tyndal Ave., at Victoria General, on May 10th, 1975, a boy, Alan Jason, 9 lbs. 9 ozs., a brother for Angela. Special thanks to Dr. C. Walker, Dr. M. Fonger, Nurse Kelly and maternity staff.

LONGLAND—Eric and Bette Longland (nee Stewart) 5040 Santa Clara Ave., are proud to announce the birth of their son, Gregory Leslie, 8 lbs. 3½ oz. at Victoria General Hospital on May 7th. Many thanks to Dr. M. Morrison, Dr. Walker and maternity staff. FULLY INSURED.

RASMUSSEN — Born to Chris and Deb Rasmussen, (nee Massey), No. 403-2626 Cook Street, at Royal Jubilee Hospital, on May 8th, 1975, a daughter, Nadeen Leanne. First grandchild for Mr. and Mrs. W. C. Massey and Mr. and Mrs. J. G. Rasmussen. Baby is five generations of girls alive on Mothers side. Thanks to student nurse Susan Lemacker and maternity staff.

5 DEATHS and FUNERALS

BALL—William Frank Weston, on May 7th, 1975, of 1503-10135 Saskatchewan Drive, Edmonton, Alberta, passed away suddenly at the age of 78 years. He was predeceased by his wife, Mary in 1973. He leaves to mourn his loss; two daughters, Mrs. Margaret (Betty) Poole and Mrs. D. R. (Joan) Davison; three grandsons, Jim, John and Peter; one granddaughter, Mrs. Eric (Barbara) Stephen and one great-grandson, Scott.
Funeral services were held on Monday, May 12th at 1:00 p.m. at Howard and McBride's Chapel. The Reverend Canon T. W. Teape officiated and cremation followed. If friends so desire, memorials may be made to the Associated Canadian Travelers, 10226 - 109 Street, Edmonton, Alta.

BAYLEY — At the Royal Jubilee Hospital, Victoria, B.C. on May 16th, 1975, Mr. Thomas Lee Bayley, age 84 years. Born in Owen Sound, Ont. and had been a resident of Victoria and district for the past 20 years, late residence, Apt. 203 - 1678 Fort Street, formerly of Winnipeg, Man. He leaves his wife, Della, at home; daughter, Mrs. L. A. (Myrle) Young, Winnipeg, Man., stepdaughter, Mrs. Irene West, Victoria, B.C.; step-sons, Roy McNutt, Calgary, Alta. and Carl McNutt, Winnipeg, Man.; 14 grandchildren; 15 great-grandchildren; sister, Mrs. Annie Hawkins, Assiniboia, Sask.; brother, Russell Bayley, Westbank, B.C. The late Mr. Bayley was a member of The Royal Canadian Legion, Prince Edward Branch No. 91, Langford, B.C.
Service will be held in the Sands Funeral Chapel of Heather, Colwood, B.C. on Tuesday, May 20th, 1975 at 3:00 p.m. Committal service under the ausaices of The Royal Canadian Legion, Prince Edward Branch No. 91, Langford, B.C., will be in Hatley Memorial Gardens, Colwood, B.C. Rev. David R. Stiven officiating. Flowers gratefully declined. Those so desiring may contribute to the Canadian Cancer Society, 857 Caledonia Avenue, Victoria, B.C.
SANDS — COLWOOD

BINNINGTON — In Victoria, B.C. on May 15th, 1975, Miss Edith Jane Binnington, aged 94 years. Born in England, late residence 1650 Fort St. She leaves her brother, Lancelot A. Binnington, Newmarket, Ont.; nephew, Herbert A. Winearls, Toronto, Ont.; nieces, Iris D. Cameron, Edmonton, Alta., and Phyllis Winearls, Toronto, Ont. also many friends.
Service will be held at St. Mary's Anglican Church, 2490 W. 37th, Kerrisdale, Vancouver, B.C. on Wednesday, May 21st, 1975 at 1:30 p.m. Cremation. Arrangements by the Sands Mortuary Limited.
SANDS — VICTORIA.

GOOD — Suddenly at the residence on May 14, 1975, Mr. Richard Lionel Good, aged 65 years, born in London, England, and a resident of Langford, B.C., for the past 13 years, late residence, 945 Goldstream Ave. He leaves his loving wife, Mabel, at home; sons, Norman and Donald, Victoria, B.C.; daughter, Mrs. R. (Barbara) Drewery, Victoria, B.C.; six grandchildren; brothers and sisters in England. The late Mr. Good was a member of The Royal Canadian Legion, Prince Edward Branch No. 91, Langford, B.C.
Service will be held in the Sands Funeral Chapel of Heather, Colwood, B.C., on Tuesday, May 20th, 1975, at 1 p.m., Rev. Henry Silvester officiating. Cremation. Flowers gratefully declined. Those so desiring may contribute to the charity of their choice.
SANDS—COLWOOD

LARSEN — In Victoria, B.C. on May 14th, 1975, Mr. Orla Niels Rasmus Larsen, aged 53 years, born in Copenhagen, Denmark and a resident of Victoria for the past 24 years, late residence, 1405 Grant St. He leaves his loving wife, Solveig, at home; sons, Niels Larsen, Victoria, B.C. and Eric and Finn Larsen, at home; and his daughter, Mrs. Nina Goodman, Victoria, B.C. Mr. Larsen served with the underground rescue in Denmark during the Second World War.
Service will be held in the Sands Mortuary Limited, "Memorial Chapel of Chimes" on Tuesday, May 20th, 1975 at 3:15 p.m., Rev. L. M. Carlson officiating. Cremation. Flowers gratefully declined. Those so desiring may contribute to the B.C. Heart Foundation, 1008 Blanshard St., Victoria, B.C.
SANDS — VICTORIA

MOHR—William W. in Victoria, B.C. on May 15, 1975 after a lengthy illness at age 55 years. Born in Stony Plain, Alberta, former resident of Burnaby and Edmonton. He served with the R.C.N.V.R. during the 2nd W.W. He leaves his loving wife Dolores, sons Greg, Brian and Jason at home, Brothers Henry of Oyama, Len of Victoria, sisters Emilie of Golden Spike, Alberta and Clara of Edmonton, Alberta.
No service by request. Flowers are declined with thanks. Donations may be made to the Cancer Society, 857 Caledonia Ave., Society of B.C. and First Memorial Services Ltd.

OVCHARICK — On May 14, 1975 at Glenwarren Private Hospital, Mr. Karl Ovcharick aged 80 years of 240 Michigan St., formerly of Nanaimo. He leaves his loving wife, Mary; 1 son Andrew and daughter-in-law Doreen Ovcharick of Victoria; 3 grandchildren, Mrs. G. (Denise) Ashmore of Oregon, Mrs. W. (Marnie) Penny and Carl Ovcharick of Sidney, B.C.; 1 great-grandson Paul Penny. He was predeceased by a son, Flt. Lt. Karl Ovcharick in 1945 serving with the R.C.A.F. He was a member of the L.O.O.M. for many years
Funeral Service in McCALL Bros. FLORAL CHAPEL, Johnson and Vancouver Sts. on Tuesday, May 20 at 10:00 a.m. Interment at Royal Oak Burial Park.

STORY—On May 16, 1975 at the Gorge Road Hospital, Mrs. Minnie Story aged 96 years, widow of Robert Story, formerly of Wynyard, Sask. She leaves one brother in England; nieces and nephews.
Funeral service in McCall Bros. FAMILY CHAPEL on Tuesday, May 20 at 4:30 p.m., followed by cremation. (Flowers gratefully declined).

WALKER — At The Royal Jubilee Hospital on May 15, 1975, Norma May Walker of 2050 Neil St., a native daughter of Victoria. She is survived by her loving husband, H. Irving Walker; her son and daughter-in-law, Michael and Shirley Walker; her brother Clifford Vye; two sisters, Mrs. J. Adams (Amy) and Mrs. S. J. Kinsey (Gwen); nieces and nephews.
Funeral service in McCall Bros. Chapel, Johnson and Vancouver Sts. on Wed., May 21 at 1 p.m. Interment at Royal Oak Burial Park. (Flowers gratefully declined but friends who so desire, may contribute to the Cancer Society, 857 Caledonia Ave.) Special recognition accorded to Dr. D. M. Whitely.

WITHAM—On May 16, 1975 in Victoria, Mrs. Janet May Witham (Goodman) aged 85 years, late of New Westminster, formerly of Broadview and Shaunavon, Sask. Widow of William Witham, she leaves one daughter, Mrs. Gordon (Dorothy) McLean of 747 Willing Drive; three sons, Gordon Stewart Goodman of Regina, Harold (Scotty) Goodman, Whitewood, Sask. and Donald Goodman of Sundre, Alta.; also her beloved niece and husband, Violet and Jack Buzzell; 13 grandchildren; 11 great-grandchildren.
Funeral service in McCall Bros. FAMILY CHAPEL on Tuesday, May 20 at 3:30 p.m. with the Rev. J. James of New Westminster officiating, followed by cremation. (Flowers gratefully declined. Donations, if desired, may be made to the C.N.I.B., 1609 Blanshard St.)

8 CARD OF THANKS

The family of the late Mr. Paul Stromkins wish to extend their sincere thanks to Dr. Bassett, nurses and orderlies in the Annex and Floor 2A at Victoria General Hospital, for the tender care given him during his illness. Also to the many friends for their kindness and the Rev. Jenkins for his comforting words and to Sands Ltd.

9 IN MEMORIAM

PORTER—In loving memory of my beloved husband, Richard (Dick Porter) who passed away May 18, 1968.
Always so true unselfish and kind.
Few in this world his equal you'll find.
A beautiful life that came to an end.
He died as he lived, everybodys friend.
—Forever in my thoughts, his wife, May.

THEY SHALL GROW NOT OLD, AS WE WHO ARE LEFT GROW OLD. AGE SHALL NOT WEARY THEM, NOR THE YEARS CONDEMN. AT THE GOING DOWN OF THE SUN, AND IN THE MORNING WE WILL REMEMBER THEM.
—WITH GRATITUDE, SANDS.

10 FUNERAL DIRECTORS

SERVING VANCOUVER ISLAND
Sands
WE CARE
Dedicated to service
Sensible Prices
SANDS FUNERAL CHAPELS
VICTORIA 388-5155
SIDNEY 656-2932
COLWOOD 478-3821
DUNCAN 746-5212
LADYSMITH 245-2331
NANAIMO 753-2032
Your six community Chapels. Independent, Family Owned and Controlled. Sands since 1912.

INTERNATIONAL FLIGHT CARE
Specializing in forwarding to or from anywhere
call collect
A Division of Sands
VICTORIA, 388-5155
SIDNEY, 656-2932
COLWOOD, 478-3821
DUNCAN, 746-5212
LADYSMITH, 245-2331
NANAIMO, 753-2032

Removal and Memorial Service
Covering Vancouver Island
A Division of Sands

McCALL BROS.
Funeral Chapels
1400 Vancouver Street
385-4465 — 385-4466 — 385-4467

TUESDAY, MAY 20
OVCHARICK, Mr. Karl
10:00 a.m.—FLORAL CHAPEL
WITHAM, Mrs. Janet
3:30 p.m.—FAMILY CHAPEL
STORY, Mrs. Minnie
4:30 p.m.—FAMILY CHAPEL
WEDNESDAY, MAY 21
WALKER, Mrs. Norma
1 p.m.—FLORAL CHAPEL
TUESDAY, JUNE 3
COOK, Mr. William Ernest "Ernie"
3:30 p.m.—FLORAL CHAPEL
TO BE ANNOUNCED
ROGERS, Mr. C. B. W.
MEDLAND, Mr. Frank

CUNNINGHAM FUNERAL CHAPEL
(Formerly Chaplin's)
1155 Fort Street
Phone 384-5532 or 383-8526
Offering dignified moderate services for all. Geo. S. Cunningham, owner. manager.

THOMSON & IRVING
Funeral Chapel
Est. 1906 — Formerly of Winnipeg
A Dignifield and Understanding Service at Moderate Cost
PRE-NEED AT NEED
1625 Quadra St. Phone 384-2612

HAYWARD'S CHAPEL
Ready to carry out the family's wishes, understanding sympathetically, with efficiancy and dignity.
386-3505
1625 Quadra St.

FIRST MEMORIAL SERVICES
Serving the Public and Exclusive Underwriters for the Memorial Society of B.C. 658-5244.

11 MONUMENTALS

STEWART MONUMENTAL Works Ltd.
ESTABLISHED 1896
Memorial of Distinction
Marble fireplace and tabletops
1403 May ST. 384-3452

MORTIMER'S MONUMENTS
ESTABLISHED 1877
"The Finest in Craftsmanship"
633 DAVID ST. 383-6421

14 ANNOUNCEMENTS

IN MEMORIAM DONATIONS
to be used exclusively for
CANCER RESEARCH
should be directed to
CANADIAN CANCER SOCIETY
857 Caledonia Ave., Victoria

JAMES BAY COMMUNITY Resources Board elections will be held at the Community School, 140 Oswego St. (Simcoe St. entrance), 9 a.m. to 8 p.m. May 24, 1975. There will be an advance poll May 22, 1975, 4 p.m. to 8 p.m. at the same address. For further information call 382-2161.

YOGA FRIENDS, THE INSTITute of Yoga needs a new home to help you, can you help? Call 112-943-2003 collect.

15 COMING EVENTS and MEETINGS

BINGO
ESQUIMALT LEGION
SUNDAY MAY 18
1 P.M.
20 Games—$1.00 Admission
Extra Cards 25c each
6 Cards $2.00
5 Extra Games — 25c per Card
Also Early Bird Games
EVERYBODY WELCOME

Army, Navy and Air Force Veterans
BINGO
Esquimalt Legion
Every Sunday 7 p.m.
20 games—$1.00 Admission
Or 6 cards for $2.00
2 Jackpots—All good Neighbors
5 extra Games—25c a card
No extra games less than $60
In aid of Senior Citizen Housing, Veterans' Benevolence, Juvenile Sports.

FREE BUS
SUNDAY BINGO
Non-Status Indian Women's Auxiliary — 1:30 p.m.
LANGFORD LEGION
Station Ave.
20games, 5 extra
Everyone Welcome
Leaving Scott's Restaurant at 12:30; Returning at 4 p.m.

MYSTERY TOURS
Leaves V.I. Coach Lines depot every Sunday at 1:30 p.m. Return 5 p.m. $4.50 includes tpa. 385-4411.

OLD TIME DANCE
Every Saturday, 9-12. Saint Alban's Church Hall, Ryan at Belmont. $1.50. Columbian Orchestra.

COSMOPOLITAN BINGO SAT., May 17th, 7:00 p.m. Old-Age Pensioners Hall 1600 Government Street, 20 games $20 per game.

15 COMING EVENTS and MEETINGS

BASEBALL BINGO
Each Tuesday
Victoria Curling Club
1952 Quadra
7:30 p.m.
Early Bird starts 7 p.m.
Free bus, free parking, coffee still 10c.
First Card $1 other cards 25c
Paying Out
$2500 to $3000
Weekly
All proceeds go to "BASEBALL FOR BOYS"
Free to all Baseball Bingo players one apple or cherry pie from McDonald's, 980 Pandora Ave. between 9-11 p.m. Tuesday only.

GORGE SOCCER BINGO
EVERY MONDAY
7:30 P.M.
ST. JOSEPH'S HALL
755 W. BURNSIDE
DOOR PRIZES
5 EARLY BIRD GAMES
Good Neighbors
And Bonus Games
$15-$20-$25 Games
Plus Min. Jackpot $100
5 Extra Games

BINGO
Non-Status Indians
Langford Legion
Branch No. 91
Monday — 7:30 p.m.
6 cards — $2.
Extra cards 25c
Everyone Welcome

"17 MAI"
Norway's Independence days celebration May 17, 7:30 p.m. Norway House, 1110 Hillside. Program, refreshments, dance.

BINGO, SATURDAY MAY 17TH, 8 p.m., Prospect Lake Community Hall.

16 CATERING, BANQUETS

BLACK PRINCE CATERING
Operating the Queens Banquet Room, weddings, banquets with elegance and flair, also available for business meetings. 655 Douglas Street. 388-4488.

20 LOST and FOUND

A RED BICYCLE WITH NEWSpaper carrier on front was lost near the Fire Hall on Yates, May 16. Anyone knowing its whereabouts please contact Harold at 384-1616. Urgently required for delivery duties.

LOST: YORKSHIRE DOG, TAN colour, lost approximately 2 weeks ago, Happy Valley Rd.-Langford area. Please contact Chester Friend, 382-6811 or 384-7425.

LOST: MALE TABBY CAT, 5 years old, black, grey-brown stripes, white on face, chest and paws. Please call: 477-6898.

LOST; MUSTANG BIKE, BLACK and orange, training wheels, wheels-hard plastic. Call days or evenings, 386-6579.

FOUND: FILM WITH PICTURES from airplane and household fireplace. 598-5807.

LOST: SMALL TABBY CAT white front and paws. Answers to Tigger. 592-4439. Reward.

LOST — PART PERSIAN MALE cat, cream and white, colored, Work Point-Munro area. 386-0691.

LOST — TABBY KITTEN FROM 928 Selkirk, reward offered. 385-8804.

LOST — ALL BLACK CAT, MALE, Dallas-Oswego area. 385-1189.

LOST: TIRE AND RIM, 750X15, fell from truck. Reward. 656-2748.

21 HELP WANTED GENERAL

ADVERTISEMENTS IN THIS CLASSIFICATION MUST COMPLY WITH THE BRITISH COLUMBIA HUMAN RIGHTS ACT SEE COLUMN 1

"THERAPEUTIC HOUSEparents:—The Department of Human Resources in conjunction with two private societies operates a variety of child care resources in Williams Lake, B.C. Positions will be available for full-time houseparents in an individual House or for Relief houseparents alternating between Houses. Experience in dealing with emotionally disturbed or handicapped children would be an asset. Good salary and benefits. Mail applications to the Department of Human Resources, 540 Borland Street, Williams Lake, B.C."

LAKE COWICHAN DAY CARE CENTRE REQUIRES
Head and also assistant supervisor for established day care centre. Date effective Aug. 1. — for head supervisor; Oct. 1—assistant supervisor. All replies to c-o Box 1077 Lake Cowichan, B.C.

COUPLE REQUIRED TO CARE-take private island located 14 miles east of Campbell River year round. Must have experience with light plants, general maintenance, and boat handling. References required. Contact Thor Petersen at Coastland Realty, Box 489 Campbell River. 287-7161.

JANITORIAL SERVICE HAS opening for fully experienced floor man. Must have valid driver's licence and be capable of working on own. Top wages for the right person, only those interested in permanent position need apply. Victoria Press Box 508.

COUPLE AS CARETAKERS FOR 50-suite apartment block, must have experience in maintenance and rent collection. Man should have knowledge of furnace repairs, preference given to non drinkers, non smokers. Reply Victoria Press, Box 511.

IF YOU CAN BELIEVE THAT jogging or running can be one of the most beneficial things for mankind and you would like to make your living selling that idea to others, phone 382-4762.

SARAH COVENTRY
Canada's leading fine fashion jewelry company, needs managers and demonstrators. No experience needed, no investment, excellent weekly earnings. 478-6542.

JASON'S RESTAURANT
We seek a person with maturity interested in the preparation of fine food. Plus a general kitchen assistant. Permanent positions. For appointment phone 382-0033.

MOTEL MANAGEMENT
Couple to manage attractive motel. Highway 1A, Victoria. Apply to Victoria Press, Box 470.

BABYSITTER NEEDED FOR 2 year old, your home, Admirals Rd. and Murray Rd. area, five days weekly. 386-2708.

REST HOME REQUIRES EXPErienced ladies for afternoon and night shifts, phone Res. 478-6451 or Bus. 598-7441.

COCKTAIL WAITER-WAITRESS experienced only to $4.00 per hour plus bonus. 385-1031 after 6 p.m.

EXPERIENCED DESK CLERK required immediately. Apply in person, Queen Victoria Inn.

DAY CARE, 2 BOYS, 6, 8. 2 OR 3 days per week. James Bay area. 382-5543, after 1:00 p.m.

EXPERIENCED DEPENDABLE. Resident Caretaker, 60 suites, near downtown. 478-6015.

RELIABLE MIDDLE-AGED woman for companionship, live-in. 384-4061.

WANTED EXPERIENCED FORD backhoe operator. 477-9596.

21 HELP WANTED GENERAL

FIREMAN
Starting Salary
$708.00 Per Month
(1974 Rate)
Applications are invited from men in good health with excellent character who are interested in present or future positions in the Saanich Fire Department.
Qualifications: Age 21 (minimum), height 5'9" to 6'2", weight 160 lbs. to 195 lbs., eyesight 20-30 minimum uncorrected; education — high school completion. Special requirements — possession of a valid B.C. Driver's License and mechanical dexterity.
Fire Department Application Forms are available from No. 1 Fire Hall or the Personnel Department and will be accepted by the undersigned until 4:30 p.m. Monday, May 26, 1975.
Personnel Director
Saanich Municipal Hall
770 Vernon Avenue
Victoria, B.C.

Manageress
BEAUTY SALON
Raymond Salons require an experienced manageress for their beauty salon in Woodwards Mayfair. Must be experienced in beauty salon reception and management, and able to handle staff and desk. Phone Mr. George in the beauty salon at 386-3322.

223 BED PERSONAL CARE HOME REQUIRES A DIRECTOR OF NURSING. VICTORIA PRESS BOX 494

MOHAWK MARKETING TIRE DIVISION
Requires manager for tire centre soon to open in Victoria. Experience required in selling and mounting tires. Salary plus profit sharing with usual company benefits and with opportunity to advance in 100% Canadian-owned company. Reply giving experience, etc. to J. A. Grain, Mohawk Marketing Tire Division, 6545 Bonsor Avenue, South Burnaby, B.C.

Dining Room CASHIER
FULL TIME, EVENINGS ONLY for PARROT HOUSE RESTAURANT. Experience with N.C.R. Pre-check machine preferred. Apply in person, between 3 and 5 p.m. only.
CHATEAU VICTORIA
740 BURDETTE AVE.

AUTO PAINTER FIRST-CLASS MAN
Take over shop percentage or flat rate, earning $1500-2,000 per month. Reid's Auto Body Ltd. 105 Second Ave. North 723-3333 or Saturday and Sunday only the Town Inn. 388-6667 ask for Don Reid.

LIVE-IN HOMEMAKERS
Opportunities for semi-retired ladies to help their local communities. Your experience needed by HEALTH CARE SERVICES UP-JOHN LIMITED. Call us at 388-6639 Monday-Friday, 9-4:30.

DISPATCHERS REQUIRED FOR Bluebird Cab Ltd., must have knowledge of city and radio experience. For appointment phone 382-3611, Monday through Friday 9 a.m. till 12 noon.

BABYSITTER REQUIRED, MAY 15-June 30. 3 days per week, 4 hours per day. Must be able to swim. University student welcome. Cordova Bay area. Please call, 658-5047. References required.

TRUCK DRIVERS, RIDE OPERators, labour to help dismantle amusement rides. See Ralph Meeker at Exhibition Grounds, Sunday evening May 18.

HAIRSTYLIST, NEW MOD salon requires extra hair cutter, must be knowledgeable in all phases of modern styling. Apply Maison George, 699 Fort St.

HOUSE OF RUSSELL HAIRSTYlists, Ltd., Sidney, require experienced hairdresser, full or part-time. Excellent opportunity for right person. 656-1522.

EXPERIENCED COOKING staff, waiter-waitress required at Swiftsure Inn. Apply in person 427 Belleville 10 a.m.-2 p.m. Monday to Friday.

EXPERIENCED WAITERwaitress wanted for Coffee Mac's Restaurant, night shift, 10 p.m.-6 a.m. Apply in Person to 617 Gorge Road or phone 384-9547.

COCKTAIL WAITRESSES AND waiters for cabaret, 15 Bastion Square. Apply in person 1-4 p.m. Ask for Julie or Marie, experienced only please.

HOUSEKEEPER FOR COUPLE in well equipped, modern city home, weekends free, live in, good wages, references .Victoria Press, Box 315.

DESK CLERK REQUIRED FOR 12 to 8 shift. Suit retired man. Apply James Bay Inn, 270 Government St.

HOUSEKEEPER FOR IMPORtant downtown hotel. Some experience preferred. Victoria Press Box 500.

FOR A SKETCH ARTIST
To assist in layout and colored sketches for plastic signs. Victoria Press, Box 505.

DRIVERS-SALESMEN LINEN supply route. State experience and qualifications in writing to Victoria Press, Box 504.

PART-TIME SALESPERSON FOR children's wear store. Maximum 20-30 hours per week. Apply Victoria Press, Box 502.

BABYSITTER NEEDED FOR 3½-year-old, prefer someone with children, your home, Monday to Friday, Cook-Pandora area. 383-5591.

WANTED BABYSITTER FOR after School and full time summer employment. Cadboro Bay area. 477-3191.

FREE RENT, PENSIONER IN wheel chair needs lady pensioner companion. European preferred. 382-1987.

BABY-SITTER NEEDED FOR 7 month old boy in the Colwood area. Your home or mine, from 7 to 5. Phone 478-2949 after 5.

WILLING LIVE-IN HOUSEKEEPer for small resthome, 5 day week, on bus line. Victoria Press, Box 481.

EXPERIENCED RELIABLE COUple to manage 20-unit downtown motel. References required. Apply Queen Victoria Inn.

WANTED: MATURE EXPERIenced waiter-watresses for day and evening shift. Apply in person Scott's Restaurant.

EXPERIENCED SECOND COOK required immediately for first-class dining room. Full time. Apply Victoria Press, Box 472.

THINKING OF VOLUNTEER work? Call us at 386-2269. Volunteer Bureau at 1029 Douglas St.

NURSES' AIDE REQUIRED FOR weekend shift. Small rest home. 598-7721.

MATURE HELP WANTED FULL time. Apply between 9-11 a.m. Beacon Drive In Ltd. 126 Douglas.

WANTED: ALL ROUND EXPERIenced cook. Apply in person 3-4 p.m. 229 Gorge Rd. East.

WARD AID FOR PERSONAL care home. Live-in. 595-4922.

21 HELP WANTED GENERAL

WESCCO
Westinghouse.
Sales and Distribution Company
In the near future we will have an opening in the warehouse. Must be fit and prepared to work hard for advancement, must be of above average intelligence and capable of progressing on own initiative.
Duties include shipping, receiving, selection of orders, serving customers at counter, freight claims, maintaining warehouse in clean and tidy condition. Previous experience helpful but not mandatory. Salary $650 per month.
Apply only in own hand writing outlining previous work experience to P.O. Box 1056, Victoria, B.C. V8W 2S6

HOUSEPARENTS
Requires for a group home for adolescents in the Cowichan Valley on Vancouver Island.
The people: A married couple for full-time work with five teen-agers. Previous houseparents or child care experience preferred. Formal training in child care work an asset.
The job: Assume responsibility of the daily operation and administration of a community based home. Direct activities of child care and relief staff. Working in co-operation with the department of human resources and the Cowichan Valley Family Life Association to plan for the children in residence.
Please submit applications and references to:
Mr. L. J. Ohlmann, District Supervisor
Department of Human Resources
Fourth Floor, 238 Government Street,
Duncan, B.C.
Closing date — May 26, 1975.

THE CORPORATION OF THE DISTRICT OF NORTH COWICHAN
P.O. Box 278 Duncan, B.C. V9L 3X4
HELP WANTED
SENIOR AQUATIC ATTENDANT
This is a full-time position to lifeguard, instruct and supervise instruction at the new Aquannis Centre, Duncan, B.C.
Applicant must possess the following qualifications:
1. National lifeguard certificate
2. Red Cross—Royal life saving society instructor
Applications will be received by the undersigned stating qualifications and experience.
A. Vandecasteyen,
Administrator.

THE BAY
We have a part-time opening for an enthusiastic person selling ladies', teens' and children's shoes on a commission basis. Experience essential. This job offers good pay and excellent company benefits. Apply in person to the Personnel Office, 4th floor, between 10-2 p.m.

THE BAY

EXPERIENCED TRAVEL AGENT REQUIRED IMMEDIATELY
Good salary. 384-9763 after 7 p.m.

REGISTERED NURSES
Rest Haven General Hospital, acute, 56 beds, Sidney, British Columbia would be interested in receiving applications for the above position. Please write or phone Director of Nurses, Rest Haven General Hospital, Sidney, B.C. or phone 656-1121.

RETIRED PERSON REQUIRED by local established gift shop., 25 hour work week, minimum wage. Duties include merchandising, janitorial and security duties. Preference given to person proficient in handyman skills. Write to Victoria Press Box 501 with full particular.

RELIASBLE MATURE SITTER who enjoys children, required after school, and by arrangement during summer holidays, vicinity Blenkinsop and Union. Permanent for right person. Possibly soft retired person or University student. Call 384-6563, after 6 p.m.

BAKER'S HELPER
Experienced preferred, must be willing to work. Apply F. W. Woolworths, 1200 Douglas

23 SKILLED TRADES

MacMILLAN BLOEDEL

REQUIRES AN

INSTRUMENT MAN

For our Cameron division. Applicants must have at least 3 years experience as compassmen in a westcoast logging division and be familiar with road layouts and boundary settings.

Cameron Division is located in the Alberni Valley just 3 miles south of Port Alberni and easily accessable by car.

For further information please contact:

V. Mauro
Employment Office
1196 West Pender St.
Vancouver, B.C.

or

W. E. Mosher
227 Commerical St.
Nanaimo B.C.

AUTO BODY REPAIR PERSON

We have openings for two fully qualified journeymen in our expanding shop. Good working conditions on flat rate system. Fringe benefits, including dental plan. 2 stalls per person for added production. Apply to:
ADVANCE COLLISION LTD.
741 PEMBROKE, 388-4491.
ASK FOR DAVE OR JOHN

A NEW PROGRESSIVE COMpany needs experienced muffler installers. We offer excellent benefits, working conditions and salary. Applications stating experience should be sent to Victoria Press Box 499.

POSITIONS OPEN IN NANAIMO Sawmill for planer person (male or female) licensed log scaler and 966 Caterpillar machine operator. Apply, call 753-5161 or 753-1512.

24 SALES PERSONS and AGENTS

ADVERTISEMENTS IN THIS CLASSIFICATION MUST COMPLY WITH THE BRITISH COLUMBIA HUMAN RIGHTS ACT SEE COLUMN 1

NATIONAL MOTORS

One of Victoria's Leading Car Dealers

HAS AN OPENING For one Additional salesperson on our sales staff. Experience preferred. Excellent income and company benefits.

For Further Information
PLEASE CONTACT
SIEG SAWATZKI
384-8174

NATIONAL
CHRYSLER-DODGE
DODGE TRUCKS

2 LICENCED REALTORS

ARE YOU HAVING TROUBLE GETTING LISTINGS
Our condominium contacts give you many houses to sell. Meet your future clients at our open houses. For interviews please call DON WHYTE or ALEC GOWER

Whyte & Gower
Oak Bay Properties Ltd.
2227 Oak Bay Ave.
592-2407

SALES MANAGER TRAINEE

We are tired of interviewing people for a top paying executive position and finding only people who want $150 salary—people without ambition. Isn't there someone male or female with a strong desire for a healthy financial future with out of town travel, soliciting, no competition. A car is necessary and a successful business record helps you qualify. Our international organization offers a high executive income through our guranteed system with 10% renewal on specific sales. Complete training program and unlimited advancement opportunities on international basis.
Monday 9 a.m.-5 p.m.
Mr. Gill
384-0912

SELF-EMPLOYED SALES

Make your experience and reputation pay off bigger for you now than ever before. Sell our guaranteed exclusive nationally-advertised longer-life lighting products to stores, office and apartment buildings, restaurants, motels, hotels, churches, schools, banks, hospitals, industries, factories, etc. Side-line or full-time. Age no barrier, car necessary. Highest commissions paid every Tuesday on automatic year-round repeat business. Plus extra bonus travel and gift awards. No technical knowledge needed as our Sales Manual shows you how to make money with your very first call. This is our 30th year in Canada and our biggest. Choice-protected territory of Victoria and district must be filled immediately. Write Davtron, Box 420, Hamilton, Ont.

REALTORS

—Coast to coast real estate service
—Trade and guarantees
—Bonus commission schemes
—2 locations
—Full management assistance
—All the usual benefits
Call: JACK MEARS, F.R.I.
598-3321
JACK MEARS OAK BAY REALTY LTD.
2194 OAK BAY AVE.

MAYFAIR

We're expanding to our new location in Mayfair and require 2 additional licensed representatives by May 15th. Full fringe benefits and an exceptional atmosphere conducive to top performance from each individual. For confidential interview call L. E. Kirk, President, Mayfair Realty, 386-2955.

DOUGLAS REALTY

Where the action is
Next to City Hall
Covered parking available
Full management support
Top commission
The friendliest staff in town.
Call Jack Waldron in confidence
385-8784

SALES REPRESENTATIVE
Required for rental equipment firm. To call on existing accounts and solicit new business. Vancouver Island and Vancouver city. Car allowance, salary, commission, usual fringe benefits. Victoria Press Box 412.

AN AGGRESSIVE SALES starter who likes to earn more than just salary, selling industrial chemicals and products to highly potential market in your area. Reply Mr. Friesen 1110 West 15th St., North Vancouver or phone 984-9194.

24 SALES PERSONS and AGENTS

Real Estate Agent Nominee

New Real Estate Company has an opening for a Real Estate Agent Nominee. This opportunity is suitable for ambitious person interested in a better future and higher income. We offer inventory of new homes to sell plus many referrals and an excellent opportunity to deal with many other fields of Real Estate. Office duties and remuneration open for discussion. Your reply will be treated in strictest confidence. Victoria Press, Box 374.

REPS REQUIRED FOR ONE OF the most needed products of our time. No high pressure — guaranteed draw plus mileage — full training in Victoria — no competition. $14,000 possible first year if willing to work. Phone 386-1745 after 6 p.m. weekdays.

25 TEACHERS

ADVERTISEMENTS IN THIS CLASSIFICATION MUST COMPLY WITH THE BRITISH COLUMBIA HUMAN RIGHTS ACT SEE COLUMN 1

GREATER VICTORIA SCHOOL DISTRICT NO. 61

Itinerant Physical Education Teacher (Elementary)

Applications are invited from qualified persons for the position of itinerant physical education teacher (elementary). The successful candidate will be responsible to the Physical Education Co-ordinator for the in-service training of elementary teachers.

Qualifications:
—B.C. Teaching certificate
—A thorough knowledge of the B.C. curriculum, especially as it relates to gymnastics, games, and dance.

Salary:
—commensurate with qualifications and experience.

Applications:
—in writing to Glenn G. Wall, Assistant Superintendent of Schools (Administration), Greater Victoria School Board, P.O. Box 700, Victoria, B.C., no later than 4:00 p.m. Friday, May 23, 1975. Please quote COMPETITION NO. 6-75.

SCHOOL DISTRICT 66
(Lake Cowichan)

Applications are invited from qualified persons for the following positions for September, 1975:

1. Librarian
Lake Cowichan Secondary School.

2. Supervisor of Special Services:
A temporary position for the school year. Educational background and experience in diagnosis and alleviation of learning problems. Counselling and staff relations are most important. Good community relations required. The team approach to educational and social problems is in use in the district.
Responsibilities include—The Learning Assistance Programs —Counselling Services—individual and group programs—testing.

Send applications to the District Superintendent of Schools, Box 10, Lake Cowichan, B.C. Closing date for these applications will be May 30, 1975.

QUALIFIED DAY CARE SUPERvisor with work experience needed for a new centre to be opened in excellent facilities in a church setting. Contact The Salvation Army, 1480 Sutherland Avenue, Kelowna, B.C. V1Y 5Y5.

ISLAND MONTESSORI HOUSE pre-school invites applications for September 1975 from fully trained Montessori directresses. Please write enclosing credentials to Island Montessori House, 2368 Trent St., Victoria, B.C.

26 PART TIME or TEMPORARY HELP

ADVERTISEMENTS IN THIS CLASSIFICATION MUST COMPLY WITH THE BRITISH COLUMBIA HUMAN RIGHTS ACT SEE COLUMN 1

RELIABLE, MATURE WOMAN required as homemaker in Nanaimo. Modern home, own private entrance to room. 3 school age children, salary negotiable, start $300 per month. Reply Box 115, Nanaimo, please supply references.

EXPERIENCED HOUSEKEEPing supervisor required to work part time in small private hospital. Quiet and pleasant atmosphere. Transportation an asset, non-smokers preferred. 598-4521 for interview.

PART TIME WORK AVAILABE, 2 mornings, $3.20 per hour. Dirty work, 7 a.m. start, Saanich area. Head scarves must be worn. Reply stating age and experience to Victoria Press Box 496.

EXPERIENCED RETAIL SALES clerk for year round parttime position. Phone Murchie Tea and Coffee, 383-3112, 9 to 11 a.m. for appointment.

JANITORIAL FIRM REQUIRES part-time floor maintenance person, must be fully experienced in all phases of floor care. 479-3325.

RELIABLE, MATURE PERSON required for light cleaning duties in downtown offices. Phone 479-8724.

RESPONSIBLE SITTER REquired for nurse with two children for approximately 60 hours a month. 598-3217.

EXPERIENCED GARDENER for occasional work, phone 598-4373.

30 SITUATIONS WANTED

2 EXPERIENCED COOKS
Cooking
for positions, ready to start 1st July. Write to
Box 435
Montebello, Quebec

RELIABLE COUPLE WANT REduced or rent free accomodations in exchange for services-child care, housekeeping, gardening, caretaking, etc. Experienced references. 592-7174.

LIVE-IN HOUSEKEEPER, NURSing experience, requiring appropriate accomodation for 12-year-old son. Desire Christian Home. Write No. 6-474 Gorge Road East, Victoria.

FEMALE MID-40'S EXPERIenced in Hospital and School Administration, wishes position with responsibility. Victoria Press Box 493.

TOP SECURITY OFFICER seeks employment in the Victoria area, 15 years experience in law enforcement. Victoria Press, Box 484.

MAN EXPERIENCED IN plants and retail sales requires part-time work. Reply Victoria Press, Box 510.

PAINTING, INTERIOR, EXTERIor homes, businesses, Motels, etc. Low rates. Guaranteed work. 384-0827.

RELIABLE GIRL SEEKS LIVEin domestic job. Loves children. Write Gwendolyn, Box 2, Kingston 2, Jamaica, W.I.

UNIVERSITY STUDENT WITH good drawing skills requires summer work. Phone before 9 a.m. or after 5 p.m., 383-8793.

IF YOU NEED ODD JOBS OR housework done call Victoria Self Help Society at 384-4632 or 385-4654.

LOVING CARE BY RETIRED pre-school teacher, any age, my home. Vic West Esquimalt. 383-0282.

PRACTICAL NURSE WILL GIVE excellent care to patient, 384-8806, mornings.

BABYSITTING AT YOUR HOME 382-7578.

SATURDAY EVENING

6 P.M.
2—News
4—Wide World continued
5—News
6—News
7—Movie: The Ambushers
8—Wrestling
9—Zoom
11—Star Trek
12—CBS News

6:30 P.M.
2—Noel Harrison
4—News
5—Seattle Weekly
6—Noel Harrison
7—Movie continued
8—Wrestling continued
9—Northwest Week
11—Star Trek continued
12—Page 12

7 P.M.
2—Bandwagon
4—Lawrence Welk
5—Truth or Consequences
6—BobbyGoldsboro
7—Movie continued
8—Emergency
9—Washington Week
11—Mission: Impossible
12—Channel 12 Special

7:30 P.M.
2—Maude
4—Welk continued
5—Let's Make a Deal
6—Good Times
7—Movie continued
8—Emergency continued
9—Wall Street Week
11—Mission: Impossible continued
12—Movie: The Over-the-Hill Gang

8 P.M.
2—Front Page Challenge
4—Pilot Film
5—Emergency
6—Front Page Challenge
7—All in the Family
8—Sing a Song
9—Nova
11—Jimmy Dean
12—Movie continued

8:30 P.M.
2—Billy Liar
4—Movie: Duel in the Sun
5—Emergency continued
6—Billy Liar
7—New Candid Camera
8—Sanford and Son
9—Nova continued
11—Country Pop
12—Movie continued

9 P.M.
2—The Pallisers
4—Movie continued
5—Movie: The Great Escape
6—Movie: Puzzle of a Downfall Child
7—Mary Tyler Moore
8—Movie: Skin Game
9—Movie: Dr. Jekyll and Mr. Hyde
11—Nashville Music
12—Mary Tyler Moore

9:30 P.M.
2—Pallisers continued
4—Movie continued
5—Movie continued
6—Movie continued
7—Bob Newhart
8—Movie continued
9—Movie continued
11—Buck Owens
12—Bob Newhart

10 P.M.
2—Gilbert and Sullivan
4—Movie continued
5—Movie continued
6—Movie continued
7—Miss U.S.A. Beauty Pageant
8—Movie continued
9—Movie continued
11—Porter Wagoner
12—Miss U.S.A. Beauty Pageant

10:30 P.M.
2—Gilbert, Sullivan continued
4—Movie continued
5—Movie continued
5—Movie continued
7—Pageant continued
8—Movie continued
11—Wilburn Brothers
12—Pageant continued

11 P.M.
2—CBC News; Provincial Affairs
4—News
5—Movie: The Gallant Hours (11:15)
6—CBC News; Provincial Affairs
7—Pageant continued
8—News
11—Movie: Mississippi
12—Pageant continued

11:30 P.M.
2—Movin' On (11:40)
4—Sammy and Company (11:15)
5—Movie continued
6—Movie: Skin Game (11:15)
7—Pageant continued
8—Larry Solway
11—Movie continued
12—Pageant continued

12 MIDNIGHT
2—Movin' On continued
4—Sammy and Company continued
5—Movie continued
6—Movie continued
7—GE Theatre — Special
8—Movie: The Family Way
11—Movie continued
12—Movie: Parrish

12:30 A.M.
2—Barbaro Frum (12:40)
4—Sammy, Company continued
5—Movie continued
6—Movie: Judgment at Nuremberg (1:15)
7—Pilot Film (1:30)
8—Movie: Five Miles to Midnight (2:25)
12—Movie continued

ALL TIMES ARE LOCAL

CHANNELS RESERVE RIGHT TO MAKE LAST-MINUTE CHANGES

SUNDAY MORNING

8 A.M.
2—French Program
4—Religious Program
5—Insight
6—Rex Humbard
7—Day of Discovery
8—Rex Humbard
11—Religious Program
12—Day of Discovery

8:30 A.M.
2—French Program
4—Agriculture U.S.A.
5—Religious Program
6—Rex Humbard continued
7—Oral Roberts
8—Rex Humbard continued
11—I Believe in Miracles
12—Trans-World Mission

9 A.M.
2—French Program
4—Jabberwocky
5—Eucharist for Shut-Ins
6—Day of Discovery
7—It Is Written
8—Grassroots
11—Trans-World Mission
12—Anchor

9:30 A.M.
2—Water World
4—Vision On
5—Gardening
6—Grassroots
7—Eye on the Northwest
8—Homer James
11—Lifestyle
12—Help Someone Today

10 A.M.
2—Sesame Street
4—Vision On continued
5—Why Evangelism? — Special
6—Oral Roberts
7—Sports Spectacular
8—Oral Roberts
11—Good News
12—Hour of Power

10:30 A.M.
2—Sesame Street continued
4—Korg: 70,000 B.C.
5—Eight Lively Arts
6—World of Travel
7—Sports continued
8—Art of Cooking
11—Hour of Power
12—Hour of Power continued

11:00 A.M.
2—Meeting Place
4—Gopher
5—Pro Tennis
6—It Is Written
7—Sports continued
8—It Is Written
11—Power continued
12—Monroes

11:30 A.M.
2—Meeting Place continued
4—Make a Wish
5—Tennis continued
6—Garner Ted Armstrong
7—Sports continued
8—Garner Ted Armstrong
11—Voice of Calvary
12—Monroes continued

12 NOON
2—Wild Kingdom
4—Directions
5—Tennis continued
6—Sports Review
7—NBA playoff: Teams TBA
8—Good News
11—Rex Humbard
12—NBA Playoff: Teams TBA

12:30 P.M.
2—Stanley Cup Playoff
4—Issues and Answers
5—Stanley Cup Playoff
6—Stanley Cup Playoff
7—Basketball continued
8—Agape (religion)
11—Rex Humbard
12—Basketball continued

SUNDAY EVENING

1 P.M.
2—Hockey continued
4—Pro Tennis
5—Hockey continued
6—Hockey continued
7—Basketball continued
8—Country Way
11—Sportsman's Friend
12—Tennis continued

1:30 P.M.
2—Hockey continued
4—Tennis continued
5—Hockey continued
6—Hockey continued
7—Basketball continued
8—Star Trek
11—I Dream of Jeannie
12—Basketball continued

2 P.M.
2—Hockey continued
4—Tennis continued
5—Hockey continued
6—Hockey continued
7—Basketball continued
8—Star Trek continued
11—Movie: Circus of Horrors
12—Basketball continued

2:30 P.M.
2—Hockey continued
4—Tennis continued
5—Hockey continued
6—Hockey continued
7—Championship Fishing
8—Movie: Your Money or Your Wife
11—Movie continued
12—Bewitched

3 P.M.
2—Sportsweek
4—Auto Racing
5—TBA
6—Movie: Your Money or Your Wife
7—Movie: The 5,000 Fingers of Dr. T
8—Movie continued
11—Movie continued
12—Channel 12 Special

3:30 P.M.
2—Gardening (3:45)
4—Racing continued
5—World of Survival
6—Movie continued
7—Movie continued
8—Movie continued
9—Carrascolendas
11—Movie: War of the Wildcats
12—Helpline

4 P.M.
2—Dollars and Sense
4—Pro Tennis
5—Water World
6—Movie continued
7—Movie continued
8—Journal International
9—Sesame Street
11—Movie continued
12—Helpline continued

4:30 P.M.
2—Country Canada
4—Tennis continued
5—Skiing Profile
6—Movie continued
7—Face the Nation
8—Question Period
9—Sesame Street continued
11—Movie continued
12—Face the Nation

5 P.M.
2—Music to See
4—Tennis continued
5—Meet the Press
6—Music to See
7—The Jeffersons
8—Untamed World
9—Mister Rogers
11—Rifleman
12—Tony Orlando

5:30 P.M.
2—Hymn Sing
4—Medix
5—News
6—Student Forum
7—Secrets of the Deep
8—Adam-12
9—Feeling Good
11—Here Come the Brides
12—Tony Orlando continued

6 P.M.
2—World of Disney
4—News
5—News
6—News
7—60 Minutes
8—News
9—Bill Moyers Journal
11—Brides continued
12—60 Minutes

6:30 P.M.
2—Disney continued
4—Viewpoint
5—How Come?
6—News
7—60 Minutes continued
8—Access
9—Bill Moyers continued
11—Mission: Impossible
12—60 Minutes continued

7 P.M.
2—Beachcombers
4—Car and Track
5—Wild Kingdom
6—Beachcombers
7—World at War
8—McLCloud
9—Evening at Symphony
11—Mission: Impossible continued
12—Backstage in Hollywood

7:30 P.M.
2—Irish Rovers
4—Six Million Dollar Man
5—World of Disney
6—Irish Rovers
7—Cher
8—McLoud continued
9—Evening at Symphony
11—Backstage in Hollywood
12—Cher

8 P.M.
2—The Waltons
4—Six Million continued
5—Disney World continued
6—The Waltons
7—Cher continued
8—McCloud continued
9—Symphony continued
11—Probe
12—Cher continued

8:30 P.M.
2—Waltons continued
4—Movie: Friendly Persuasion
5—McCloud
6—Waltons continued
7—Kojak
8—McCloud continued
9—Masterpiece Theatre
11—Probe continued
12—Good Times

9 P.M.
2—Performance
4—Movie continued
5—McCloud continued
6—Performance
7—Kojak continued
8—Caribe
9—Masterpiece Theatre continued
11—Day of Discovery
12—Movie: Cheyenne Autumn

9:30 P.M.
2—Perrformance contines
4—Movie continued
5—McCloud continued
6—Performance continued
7—Mannix
8—Caribe continued
9—Firing Line
11—Access
12—Movie continued

10 P.M.
2—Cancer Special
4—Movie continued
5—McCloud continued
6—Cancer Special
7—Mannix continued
8—WS
9—Firing Line continued
11—Kroeze Brothers
12—Movie continued

10:30 P.M.
2—Special continued
4—Medicine Men
5—News
6—Special continued
7—Protectors
8—WS continued
9—Music of the People
11—Lifestyle
12—Movie continued

11 P.M.
2—News; Nation's Business
4—News
5—Cesar's World
6—News; Nation's Business
7—News
8—News
11—Garner Ted Armstrong
12—News (11:25)

11:30 P.M.
2—Movie: Road to Singapore (11:45)
4—Movie: Saratoga Trunk
5—Weekend Report — Special
6—Movie: The Family Way (11:50)
7—Hec Ramsey
8—Capitol Comment
12—Movie: Gargoyles

12 MIDNIGHT
2—Movie continued
4—Movie continued
5—Special continued
6—Movie continued
7—Hec Ramsey continued
8—Movie: Judgment at Nuremberg
12—Movie continued

12:30 A.M.
2—Movie continued
4—Movie continued
5—Special continued
6—Movie: Five Miles to Midnight (2:15)
7—Movie: Ruggles of Red Gap (1:30)
8—Movie continued
12—Movie continued

ALL TIMES ARE LOCAL

CHANNELS RESERVE RIGHT TO MAKE LAST-MINUTE CHANGES

EARLY MONDAY

8 A.M.
4—A.M. America
5—Today
6—Canada A.M.
7—Cartoons
8—Canada A.M.
11—Porky Pig
12—Frisky Frolics

8:30 A.M.
4—A.M. America
5—Today
6—Daybreak
7—Captain Kangaroo
8—Romper Room
11—New Zoo Revue
12—Frisky Frolics

9 A.M.
4—News
5—Seattle Today
6—Party Game
7—News
8—Kareen's Yoga
9—Feeling Good
11—Joker's Wild
12—Joker's Wild

9:30 A.M.
2—Mon Ami; Friendly Giant
4—Not For Women Only
5—Seattle Today
6—Pay Cards
7—News
8—Pay Cards
9—Electric Company
11—Gambit
12—Gambit

10 A.M.
2—Camera 12
4—Merv Griffin
5—High Rollers
6—Victoria Day Parade
7—Now You See It
8—Consumer Prepare
9—Mr. Rogers
11—Calendar; News
12—Now You See It

10:30 A.M.
2—Mr. Dressup
4—Merv Griffin continued
5—Hollywood Squares
6—Parade continued
7—Love of Life
8—Definition
9—Ville Alegre
11—News
12—Love of Life

11 A.M.
2—Sesame Street
4—Merv Griffin continued
5—Jackpot
6—Parade continued
7—Young and the Restless
8—Jean Cannem
9—You; Matter, Motion
11—Get Smart
12—Young and the Restless

11:30 A.M.
2—Sesame Street continued
4—Big Showdown
5—Blank Check
6—Parade continued
7—Search for Tomorrow
8—Jean Cannem continued
9—Sesame Street
11—Mayberry RFD
12—Search for Tomorrow

12 NOON
2—Luncheon Date
4—Password
5—Celebrity Sweepstakes
6—Parade continued
7—News
8—News; It's Your Move
9—Sesame Street continued
11—My Favorite Martian
12—Mike Douglas

12:30 P.M.
2—Luncheon Date continued
4—Split Second
5—Days of Our Lives
6—Parade continued
7—As the World Turns
8—Movie: Mrs. Sundance
9—Washington Waters
11—I Dream of Jeannie
12—Mike Douglas continued

1 P.M.
2—Bob Switzer
4—All My Children
5—Days of Our Lives continued
6—Hogan's Heroes
7—Guiding Light
8—Movie continued
9—Butterflies, You
11—Movie: Her Twelve Men
12—Mike Douglas continued

1:30 P.M.
2—Ed Allen
4—Let's Make a Deal
5—Doctors
6—FBI
7—Edge of Night
8—Movie continued
9—Working; Covers
11—Movie continued
12—Match Game

2 P.M.
2—Bon Appetit
4—$10,000 Pyramid
5—Another World
6—FBI continued
7—Price Is Right
8—Movie continued
9—Working; Matter, Motion
11—Movie continued
12—Price Is Right

2:30 P.M.
2—Edge of Night
4—One Life to Live
5—Another World continued
6—Edge of Night
7—Match Game
8—What's the Good Word
9—Reaching, Covers
11—Cartoons (2:45)
12—Dealer's Choice

3 P.M.
2—Juliette
4—General Hospital
5—Somerset
6—It's Your Move
7—Tattlletales
8—He Knows, She Knows
9—Telecourse — Education
11—Caspar — Cartoon
12—All About Faces

3:30 P.M.
2—Take 30
4—Blankety Blanks
5—Movie: Fate Is the Hunter
6—Take 30
7—Dinah!
8—Another World
9—Butterflies; Inside-Out
11—Speed Racer
12—Diamond Head

4 P.M.
2—Family Court
4—Money Maze
5—Movie continued
6—Family Court
7—Dinah continued
8—Another World continued
9—Sesame Street
11—Mickey Mouse Club
12—Merv Griffin (4:20)

4:30 P.M.
2—Forest Rangers
4—Bonanza
5—Movie continued
6—Forest Rangers
7—Dinah continued
8—Brady Bunch
9—Sesame Street continued
11—Monsters
12—Griffin continued

5 P.M.
2—Mr. Dressup
4—Bonanza continued
5—Movie continued
6—Flying Nun
7—News
8—Ironside
9—Mister Rogers
11—Gilligan's Island
12—Merv Griffin continued

5:30 P.M.
2—Partridge Family
4—News
5—News
6—News
7—News
8—Ironside continued
9—Electric Company
11—Bewitched
12—CBS News

ALL TIMES ARE LOCAL

CHANNELS RESERVE RIGHT TO MAKE LAST-MINUTE CHANGES

RADIO LOG

AM Stations — Victoria: CJVI, 900; CFAX, 1070; CKDA, 1220; Vancouver: CJOR, 600; CBU, 690; CKLG, 730; CKNW, 980; CKWX, 1130; CHQM, 1320; CFUN, 1410; CJVB, 1470. Seattle: KIRO, 710; KOMO, 1000; KING, 1090. Bellingham: KARI, 550. Port Angeles: KONP, 1450.

FM Stations — Victoria: CFMS, 98.5. Vancouver: CKLG, 99.3; CHQM, 103.5; CBC, 105.7; CBUF, 97.7 (French—6 a.m. to 1 a.m.). Seattle: KIXI, 95.7; KLSN, 96.5; KING, 98.1; KIRO, 100.7; KETO, 101.5. Tacoma: KTNT, 93.7; KLAY, 106. Edmonds: KBIQ, 105.3. Bellingham: KERI, 104.3.

Major Newcasts: CBC-FM, 4 p.m.; BBC News, Monday to Saturday: National news: CFAX, CKDA and CJVI, 8 a.m., 12 noon (noon report), 5:30 p.m. (news hour); Saturday and Sunday, 8 a.m., 12:30 p.m., 6 p.m. and 10 p.m.

Most stations broadcast news bulletins on the hour and on the half-hour at early morning and evening peak periods.

BUY, SELL, TRADE
THROUGH
TIMES CLASSIFIED
386-2121

30 SITUATIONS WANTED

EXPERIENCED TELECOMmunications operator seeks position. 478-8942.

RELIABLE LADY WITH CAR will babysit homes or dogs. 385-5009.

CAPABLE COLLEGE STUDENT needs housekeeping or odd jobs. Phone 479-3313.

33 BANDS, MUSICIANS and ORCHESTRAS

KEYBOARDIST, PLAYS rhythm-guitar, vocals, excellent equipment, experience in all styles of music, seeks a working weekend band. 382-1260.

IF YOU ARE OVER 19 AND CAN sing or play an instrument and want to be on a talent show, phone 384-0064. Cash prizes.

WORKING BAND SEEKS KEYboards player, vocals an asset, must have own equipment, phone 384-2540 or 388-5730.

NOW! DRUMMER-SINGER WITH new equipment wants gig. Leave message at 385-9216.

WEDDINGS, SPECIALIZED TAPE MUSIC, INCLUDING M.C DUTIES. JAMES GURR 478-2468.

3-PIECE MUSICAL COMBO available for weddings, dances, etc. 384-3704.

WANTED: VERSATILE DRUMmer for country rock band. 382-6219.

BASS GUITARIST NEEDED IMmediately for weekend band. 383-5103.

DENNY'S CANNED MUSIC CO. 656-3585.

BLACK SPOT CANNED MUSIC 477-4750. 477-5364.

36 BUSINESS SERVICES and DIRECTORY

Accounting Service

BOOKKEEPING FOR SMALL business, reasonable rates, 384-1848.

TRADE Through CLASSIFIED
DIAL 386-2121

36 BUSINESS SERVICES and DIRECTORY

Auto Glass

BOSSOM
GLASS CO. LTD.
—AUTO GLASS — call our mobile van home sercice.
—ICBC Insurance claims handled promptly. Phone 382-3031.

Blacktopping

DRIVEWAYS, PARKING LOTS, industrial areas, subdivision, paving materials and supplies. Free Estimates, 24 hr. service O.K. Paving Co. Ltd. 2840 Nanaimo St., 386-3414.

Blasting

BLASTING
Residential and Commercial Surface and Underground. Insured, Groen Blasting Ltd. 479-3176.

Bricklayers

BRUNSWICK MASONRY CONtractors, brickwork and concrete blocks. Warehouses, apartment buildings, and condominiums. 479-8331.

M AND B MASONRY LTD., brick and block. 656-5091, 388-6128.

Cabinet Making

CUSTOM CABINET WORK
Millwork, kitchens, vanities. All types of custom casework.
OLYMPIC MILLWORK
Div. of Farmer Construction Ltd.
388-5121

Carpenters

MOVE TO VICTORIA FROM Vancouver, man seeking employment as carpenter, will also do alterations, install windows etc. 477-8655.

CARPENTERS FOR ANY JOB Alterations, additions, framing, carports, sundecks, etc. Also all types of finished cement work, free estimates. 656-5306.

EXPERIENCED CARPENRY renovations, desks, basement finish, additions, repairs, reasonable rates. References. 384-2323, 386-6966.

SMALL JOBS MY SPECIALTY. Howie. 478-4705.

36 BUSINESS SERVICES and DIRECTORY

Carpenters

HAVENVIEW HOMES
Specialists in designing and building custom homes, additions and renovations. Quality plus economy. 478-6152.

RENOVATIONS, RUMPUS rooms, sidewalks, patios, sundecks, fencing, personalized service, Carl or Doug, 478-6383.

APARTMENT OR HOUSE finishing, sundecks, additions, remodelling big or small. References, 479-5944.

RESIDENTIAL, COMMERCIAL, alterations, sundeck, rumpus rooms, etc. Free estimates. 478-8894.

SMALL CARPENTERY JOBS, $6 per hour or contract. Harry 478-3255.

ADDITIONS, SUNDECKS, LARGE or small, don't move, improve! 595-2780, 598-1611.

CARPENTER WORK: REPAIRS on houses and fences. Apply 384-8779 after 5 p.m.

HOME CARPENTER, OLD hand. No job too small. Jock. 598-7392.

THIRTY YEARS EXPERIENCE, carpentry and cabinet work, references, estimates, 478-5464.

Carpets and Linoleum

HOURIGAN'S
CARPETS AND LINOS LTD.
FLOOR COVERING SPECIALISTS
715 PANDORA AVE. 386-2401

Carpet Cleaning

COIT CARPET CARE:
THERE'S NONE BETTER!
COIT repairs any carpet
COIT offers carpet binding
COIT repairs burns, tears, holes
COIT cleans carpets too
COMPLETE, PROFESSIONAL, REASONABLE
COIT CARPET CARE
Call COIT — 386-6701

CARPET INSTALLATIONS, $1.65 per square yard, workmanship guaranteed, 15 years experience. 479-7866 or 598-1829.

36 BUSINESS SERVICES and DIRECTORY

Carpet Cleaning

FOR A PROFESSIONAL JOB AT a fair price. Douglass Carpets, Ron Douglass (B.S.W.C.) Carpets and upholstery cleaning, carpet repairs. Free estimates. Phone 592-9517.

MAC'S RUG AND UPHOLSTERY cleaners. I own and personally do all cleaning. 385-7479.

Cement Contractors

PACIFIC CEMENT FINISHER'S specializing in driveways, patios, sidewalks, floors. Free estimates. Call 384-2737 after 6 p.m.

DAVIDSON CEMENT CONTRACtors specializing in patios, sidewalks, driveways, etc. Phone Larry, 386-1291.

BASEMENTS, DRIVEWAYS, patios, etc., free estimates. Day 388-4806, night 388-4979.

Cleanup Services

MAPLE LEAF CLEANUP SERvice and Demolition. Fight inflation call us. Yards, basements, attics cleaned. Also dangerous trees removed. Call Rick or Al 388-7228 or 384-0109. All work insured.

MOVIN' AND HAULIN' University grad students with truck. Able, any job, any time, greater Victoria. Reasonable inexpensive. Sandy or Rob, 477-6911, local 822.

NO CHARGE AND UP
Two young responsible men have large truck. Basement, attics, composts, etc. Very reasonable. Bob's, 386-2451 anytime.

½ TON TRUCK AND DRIVER will do clean up jobs and small deliveries. Maintenance and painting. 478-0174.

AL, MIKE, TRUCK. GENERAL clean up, painting, lawns, fences, hauling. Versatile. Call 478-1584, 385-4371.

BIG JOHN'S SERVICES, MOVing, clean-ups, deliveries, any job, any time, reasonable rates. Phone 384-7425.

WILL TRADE WORK
Clean-up, carpentry, painting, etc. for anything of value. Call anytime 384-0256.

FAMILY MAN WITH TRUCK needs work, will clean up yards, basements and garages, will also do demolitions, 478-6054.

BASEMENT CLEAN UP. DIScount rate for anything of value. Painting and general maintenance 478-0174 or 479-8196.

B AND D CLEAN-UP SERVICE, attics, basements, light hauling. For free estimates, 479-3237.

NIAGARA CLEANUP SERVICE will clean up your basement or anything. 384-3890.

DAVIES BROTHERS CLEAN UP service. Basements, attics, yards etc 642-3057.

BASEMENT, ATTICS, GARAGES, cleaned out, free for anything of value, 478-5994.

MAN WITH PICKUP — SMALL cleanups, anytime, 388-6049.

GENERAL HANDY-MAN AND clean up, 385-4635.

UVIC STUDENT WITH VAN will haul garbage. 598-1052.

Coins and Stamps

GOOD STOCK OF CANADIAN coins, stamps and supplies on hand for your inspection. Hours 10 a.m.-4 p.m., Monday through Friday. Capital City Coins and Stamps, 100 B West Burnside, 383-2634.

Contractors

WHEATON CONSTRUCTION LTD.
General Contractors
Building Consultants
382-2159

CABANA HOMES AND DEVELOPMENTS LTD.
CUSTOM DESIGNERS AND BUILDERS
GENERAL CONTRACTORS
478-5785

ADA CONSTRUCTION
Complete renovation, remodelling, custom building. For free estimates call 478-5401. Financing or trade available.

T. AND C. BUILDERS LTD.
General Carpentry, Framing
385-5293 385-8587

FARMER CONSTRUCTION
Design — Renovations
388-5121

FRAMING CONTRACTORS: SUNdecks renovations, guaranteed work. 652-2674 or 656-6040.

BRUNSWICK MASONRY CONtractor. 479-8331.

FEATURE KITCHEN CENTRE
2610 Douglas 385-4921
QUALITY WITH ECONOMY!

Drain Service

The Victoria DRAINMEN

Fast Sewer Rooter Service on sewer and storm drains, sinks, toilets, tubs, etc., new sewer hookups. Septic tanks and fields installed or repaired. 383-9111, 598-2881.

SEWER—DRAIN CONNECTIONS
HARVEL CONSTRUCTION AND EXCAVATING
Custom backhoe work and trucking (big or small). Qualified installation of Sewer drain and water connections. Please call us for a no obligation estimate.
Phone C. Harper at 478-5988 or R. Grivel at 479-7617.

Draperies

Sears
Custom-Made DRAPERIES
Choose from our great fabric selection. Drapes PROFESSIONALLY MADE and INSTALLED IN YOUR HOME.
CHARGE IT
Phone 595-9111
NO OBLIGATION
Simpsons-Sears Ltd.

HOURIGAN'S
Floor Covering Specialists
NOW SHOWING DRAPERIES
PROMPT IN-HOME SERVICE
715 PANDORA AVE. 386-2401

SAVE YOUR DRAPES—
Those shabby drapes can be brought back to life by the COIT experts. The best cleaning service available and that's guaranteed. Phone 386-6701 for free estimate. No obligation.

Dressmaking

lizing in alterations. 9-12 only. ANN'S DRESSMAKING, SPECIAlease, 595-7657.

BRIDAL RETAIL AND RENTALS, costumes, formals, 28 Burnside W. 385-1542, Fashion Craft Shop.

DRESSMAKING, ALTERATIONS and repairs in satisfactory condition. 592-9428.

Electrical Contractors

OLDER HOMES REWIRED — NO down payment. We finance through B.C. Hydro Plan.
EDDY'S ELECTRIC— 385-7666

S. W. ENERGY LTD. ELECtrical contractors, free estimates. 479-7505, 383-9945.

Excavating

ROBERTSON'S EXCAVATING, 450 case, land clearing, bulldozing, and backhoe, 595-8530.

BAYD'S BOBCAT SERVICE, EXcavation, loading, levelling, etc. Contract or hourly. 478-4047.

Fencing

FENCES BUILT OR REPAIRED, any style, reasonable rates. 382-2732, 479-3035.

36 BUSINESS SERVICES and DIRECTORY

Fencing

FENCING SAVINGS
Picket Fence (50 ft.)
Fencing of Wood
SUPPLIED AND ERECTED
Saanich Lumber Yard
355-2484

Flooring and Sanding

M & M FLOOR
Hardwood, Carpets and Linos
COMPLETE FLOORING CENTRE
532 William St. 384-0343
NIGHTS: 386-3078 or 383-2581.

Gardening

WHY RENT A MAN AND A tiller when at Connolly's Lawn Mower, you can rent a tiller and save half the cost? See us for our 5 H.P. tillers, aerators, and power rakes. 382-5313.

FORMER HEAD GARDENER OF Banff Springs Hotel and Olde England Inn. Residential work preferred. Reasonable hourly or daily rates. References. 382-5649 evenings please.

VANHUET GARDEN MAINTEnance, power raking, aerlating, clean-up, etc.

36 BUSINESS SERVICES and DIRECTORY

Painters and Decorators

ISLAND DECORATORS
Painters Paperhangers
Spray Painters
Plaster Repairs
Convenient Time Payments
383-9059 Eves. 382-1479

CLARK AND PATTISON PAINTING CONTRACTORS LTD.
Brush or spray. Paperhangers. Texture and vinyl work. Will do all or part of any job. Paint store, BAPCO, GENERAL, and PRATT AND LAMBERT paints, and rentals of all painters' equipment. Terms if desired. Phone 384-0443, 760 Bay St.

BROTHERS PAINTING AND DECORATING
Free appraisals, cost consultant. All types of painting. All types of repairs. Commercial, farm, residential. Lowest rates. Terms. Work guaranteed. 383-8112.

DOWSON PAINTING CONTRACTORS 385-6042
Residential, commercial, free appraisals, color consultant, low rates, work guaranteed.

NORTHWEST DECORATORS
Painting and Paperhanging, Plaster repairs, wood finishing and graining. Call anytime: Office 388-7231, Residence 592-1804.

PAINTING AND DECORATING. Quality workmanship only. Reasonable. Also country work. Every customer a good reference. Fred Lorenz. 477-0818.

EXTERIOR AND INTERIOR painting and paperhanging, prompt attention. Phone Joseph Highton, 477-2839.

SELF-EMPLOYED CRAFTSMAN on wallpapering, painting, varnishing, plastering, carpenter, tiles. 384-8242.

PAINTER-CONTRACTOR, 16 years experience, interior-exterior, guarantee job, free estimates. 598-8240.

Plasterers

WORK GUARANTEED
PLASTERING
TEXTURING
Old and New ceilings
Fred Blanchard and Sons
Call anytime
598-6421

COLEMAN PLASTERING LTD. Stucco, 598-3433.

ABC STUCCO SERVICES, 386-6468.

Plumbing and Heating

GARY G. BROWN
PLUMBING AND HEATING
New homes, alterations, water heaters. 382-0480, 479-1458.

Repair Service

LET ME REPAIR YOUR ELECTRICAL appliances. Lowest charge in town guaranteed. Call Harmin at 388-6383.

Roofing and Siding

B.M.B. PAINTING AND ROOFING. Contractors. Residential and commercial. Free estimates. Reasonable rates. 479-4547.

PARKER JOHNSTON LTD.
1855 BLANSHARD, 382-9181
"Roofing Victoria Since 1935"

Secretarial Services

STANDBY SECRETARIAL SERVICES
—IBM Dual-Pitch Typewriter
—Business Correspondence
—Billing Statements
—Dictaphone Transcribing
—Stencil Cutting
383-3812 2020 Douglas, No. 8

Sewers

SEWERS INSTALLATIONS, free estimates. Sanitary Sewers Ltd. 382-4900.

Tailors

OAK BAY TAILORS
Tailoring, alterations ladies and men Quality leather alterations. 1836 Oak Bay Ave. 598-4131

BRITISH CUSTOM TAILORS
1311 Blanshard 383-2632

Tree Service

CEDARDALE TREE SERVICE LTD.
Large shade and ornamental trees scientifically pruned. TREE REMOVALS
(rep.) Charles Cowie 385-9931

MOUNT VIEW TREE SERVICE
Everything in trees.
Big or small, we do them all. 479-3873.

Upholstery

GRUBBY FURNITURE?
Why put up with your couch and chairs looking so grimy? Colt can bring them back to life with their world famous upholstery cleaning. Call Colt, 386-6701, for free estimate — no obligation.

38 TRAVEL

Have you ever dreamt of Going on a cruise to

ALASKA

8 days on the beautiful
XANADU CRUISE SHIP
For Only
$500.00

Sailing dates May 13, 21, 29, June 6, 14, 22 for this unbelievable low price.
This offer is definitely limited and is based on accommodation available at time of reservation.

CAPITAL TOURS
384-1432 VICTORIA

Redwing
SUMMER VACATIONS...
BOOK NOW WITH US...
TO GO BY BUS...
Disneyland...
California-Nevada...
Reno-San Francisco
Las Vegas...
San Francisco...
Redwing Travel Ltd.
645 Fort St.
383-5311 - 382-5194
or call your travel agent.

DISNEYLAND AND RENO
We are agents for all tour operators, and have a great selection. Why not form a group?
FEATHERSTONE TRAVEL
734 Yates 386-6101
AND NOW
Colwood Plaza 478-9505

MAUI HAWAII
Furnished 1 bedroom apt. Beach front available July, Aug., Sept. ½ rate Adults only, information call. 382-8977.

39 PERSONALS

REWARD OFFERED TO PERSON who borrowed 4 hub caps from car at Bull Frog Service on Quadra on Wednesday. No questions asked. 592-4993.

MAN, MID 20'S WOULD LIKE TO meet girl for outings and companionship. Reply Victoria Press, Box 483.

MOTORING TO QUEBEC, LEAVING Victoria May 20. Travellers to share expenses and driving. 478-9119.

THE PEN MATE CLUB
An excellent way to meet friends. Box 2308, Calgary, Alberta

ALCOSENSE—CANADIANS drink most alcohol in beer. Why foster this? Symcits.

WHO CARES IF YOU ARE pregnant? Birthright does. Phone 384-1431.

PITCHERS WANTED, MEN'S soft ball league, 478-7943 after 6 p.m.

39 PERSONALS

"SORRY NO CHILDREN" — Tired of hearing this? Let's do something about it. Anyone interested in forming a hard line organization to combat landlords who refuse to rent to people with children, please send name, address, phone number to Post Office Box 87, Victoria, B.C.

WIDOW, AGE 47, WITH 3 CHILDREN under 12, wishes to contact communicative, adroit, non-smoking man interested in family life. I'm optimistic, appreciative, discerning; practical thinker with interests: music, nutrition, hiking. Victoria Press, Box 475.

SINCERE LADY, 40, WITH teenage daughter, from out of town desires to meet intelligent serious minded gentleman for a secure future around same age preferred. Reply to Victoria Press, Box 476.

WIDOW IN 50's, BUT YOUNG, lonely, 5'1", 110-120 lbs., enjoys dancing, likes a drink and does smoke. Wishes to meet male companion same interests, 50-60. Picture, particulars, phone number first letter, Victoria Press Box 497.

FROM AND AFTER THIS DATE I, Bernice Anne Qualte, of 671 Hoylake Avenue, will not be responsible for debts contracted in my name without my written consent.

40 BUSINESS PERSONALS

Alpha Marriage Bureau
If you are selective in your choice of friends, sincerely marriage-minded and 20-75, contact B.C.'s longest established introduction bureau. We would very much like some of our clients to meet you. P.O. Box 2718, Vancouver 3, B.C.

VICTORIA ESCORT SERVICE. Male and female escorts of all ages, chosen on very exacting standards of personal appearance, good grooming, intelligence, integrity and conversational capabilities. Phone 385-3500.

ALCOHOLICS ANONYMOUS
Drinking problem? Want to quit? Phone 383-0413; P.P. Box 1, Central Office, 1005 View St. Phone 383-7744, 9:30 to 5.

JUNK CARS HAULED, FROM residential property, $7. Capital Region Board. Project SAM, 478-7811.

FRANK MALLORY HYPNOTIST. Counselling, therapy and self-hypnosis. 477-1431, after 4:00 p.m.

PORTRAITS: CANDID, WEDDINGS, Children, Graduations, etc. — D'Angelo, 656-3420.

LONELY? FIND A COMPATIBLE companion through Emily Quest, write P.O. Box 8220, Victoria.

ESP CLASSES, 7:30 P.M. FRIday. No. 30—1121 Vancouver St. 385-5501.

VICTORIA HYPNOSIS CENTRE, 101-645 Fort St. 388-9722.

TARO CARD READING, NATAL horoscopes. Call Elaine, 385-4542.

MRS. PAYN-JONES TRANCE medium. 386-3603.

SCRAP CARS HAULED. 478-6212 or 478-8512.

IN DEPTH PSYCHIC READINGS. 477-8205.

42 EDUCATION

TUTORING PROFESSIONAL help by experienced teacher, French, Math, new and old methods. 598-2331.

TUTORING BY READING SPECIALIST, M. A. Ed, 595-3836 eves.

63 TIMBER

WANTED TIMBER
FELLED, BUCKED or STANDING
Fir, Cedar or Hemlock
TOP PRICES PAID
Ideal Sawmill Ltd. 385-0441

TIMBER WANTED, STANDING or felled, top prices paid. Phone 388-5704.

CEDAR SAW LOGS WANTED. 743-2830.

65 BUILDING SUPPLIES

IMPERIAL BUILDING MATERIALS LTD.
The Builder's Supply House

DECADEX — the all-purpose coating. A highly durable brush-on seamless weatherproofing ideal for SUNDECKS — can also be applied to a wide variety of other materials, stucco, concrete, metal and asphalt. Waterproof and beautify with DECADEX. Choice of 6 colors. Reg. $23.55, now $18.55 per litre (1.1 gallons).

CARPET SALE CONTINUES
All roll ends and remnants up to 12' long, 50% off.

Master Charge—Chargex
2955 DOUGLAS ST.
386-1401
Member of Victoria HUDAC
(Formerly Victoria Home Builders)

SPECIAL SPECIAL
Lumber - Plywood
Gyroc Insulation Nails
Timbers Doors Stucco Wire

GYPROC
4x8—⅜ $2.69 4x8—½ $2.88
Plywood unsanded Sanded
4x8 — ⅜ $2.69 4x8 — ½ $2.88
4x8 — 5/16 $4.25 4x8 — ¼ $6.74
4x8 — ⅜ $4.52 4x8 — ⅜ $8.27
4x8 — ½ $6.11 4x8 — ½ $9.86
4x8 — ⅝ $7.22 4x8 — ⅝ $10.96
4x8 — ¾ $8.94 4x8 — ¾ $12.56
4x8 — ¾ Std. T and G $8.25
Also special quantity discounts.
LUMBER prices per 1000 FBM
2x4—6' Std. and Btr. $ 79
2x4—8' Std. and Btr. $145.00
2x4-2x6-2x8 Std. and Btr. $1.55
2¼ and 3¼ GW nails $15.95
2x4-8' econo studs .40

DELIVERIES made ANYWHERE on VANCOUVER ISLAND. Before you buy COMPARE OUR PRICES. For QUALITY, SERVICE and GUARANTEED SAVINGS, phone

HOME LUMBER and BUILDING SUPPLY
470 ARDERSIER RD.
386-3374 — 385-8711

Cubbon on Cook
Lumber and Building Supplies
Cement 80 lb. No. 1 $2.29
Concrete Mix 1.89
Mortar Mix 1.89
Topping Mix 1.89
Picnic Table 6' Cedar 19.99
Lawn Chair 4.99
¼" Sanded D. 4x8 5.99
Sundeck Coating guardeck 150 sq. ft. 47.77
FENCING DO IT NOW
3' Picket sq. cut .79 ft.
3' Basket weave .89 ft.
3' Ranch Panel .99 ft.
4' Good Neighbor 1.29 ft.
LUMBER SHORTS
6' 8'
12 pc. 1x2 $2.39 $3.79
6 pc. 1x3 1.49 2.19
6 pc. 1x4 1.89 2.69
4 pc. 1x6 1.89 2.59
4 pc. 1x8 2.59 3.49
4 pc. 1x10 3.39 4.29
1720 Cook CHARGEX 384-8181

DEMOLITION SALE
Old home, doors, windows, fir flooring, kitchen cabinets, two solid wood sliding doors, used brick, 15c each; good lumber, 2 fireplace mantles; 3 year old gas furnace. May 13-16, 5-8 p.m., Sat. and Sun., May 17 and 18, 9-5 p.m. 670 Sumas St

SALVAGE GLASS — SINGLE AND double diamond; ¼" plate up to 10'x5'; ¼" 2'x4' safety glass. Excellent for greenhouses or skylights. Reasonable. After 5 p.m. 598-3189.

SAANICH LUMBER YARD
Has in stock: Oak, pine, ash, teak, mahogany, cedar (yellow and red) lumber and veneers. Prices reasonable. 3041 Douglas, 385-2486.

SAND, GRAVEL, CRUSHED rock, Etc. 1-2 yards delivered. 478-7877 before 7:30 a.m. or after 5 p.m.

CEDAR
All dimensions. Hidden Valley Sawmill. Open weekends. 743-2830.

FOR SALE. BARN SHAKE MACHINE. Automatic power set and feed. Phone 385-4783.

25 SQUARE 18" BARNSHAKES, 656-2869.

TV PROGRAM LISTINGS

EVENING

CBUT 2 Vancouver | KOMO—4 Seattle | KING—5 Seattle | CHEK—6 Victoria | KIRO—7 Seattle | CHAN 8 Vancouver | KCTS—9 Seattle | KSTW—11 Tacoma | KVOS—12 Bellingham

6 P.M.
2—Emmy Awards
4—News
5—News
6—Emmy Awards
7—CBS News
8—News
9—Inside-Out; Butterflies
11—That Girl
12—Emmy Awards

6:30 P.M.
2—Awards continued
4—News
5—News
6—Awards continued
7—Mike Douglas
8—News
9—Soviet Society — Telecourse
11—Love, American Style
12—Awards continued

7 P.M.
2—Awards continued
4—To Tell the Truth
5—Truth or Consequences
6—Awards continued
7—Mike Douglas continueed
8—Rookies
9—Book Beat
11—FBI
12—Awards continued

7:30 P.M.
2—Awards continued
4—Last of the Wild
5—Hollywood Squares
6—Awards continued
7—Mike Douglas continued
8—Rookies continued
9—Olympia '75
11—FBI continued
12—Awards continued

8 P.M.
2—Mary Tyler Moore
4—Rookies
5—Smothers Brothers
6—Mary Tyler Moore
7—Gunsmoke
8—Ian Tyson
9—Harlem Documentary Special
11—Ironside
12—New Candid Camera

8:30 P.M.
2—This Is The Law
4—Rookies continued
5—Smothers Brothers continued
6—This Is the Law
7—Gunsmoke continued
8—Medical Centre
9—Special continued
11—Ironside continued
12—Let's Make a Deal

9 P.M.
2—Hourglass
4—S.W.A.T.
5—Movie: Great Escape
6—Gunsmoke
7—Emmy Awards
8—Medical Centre continued
9—Special continued
11—Movie: Change of Habit
12—Kojak

9:30 P.M.
2—Hourglass
4—S.W.A.T. continued
5—Movie continued
6—Gunsmoke continued
7—Awards continued
8—Pig and Whistle
9—One of a Kind
11—Movie continued
12—Kojak continued

10 P.M.
2—Reach For The Top
4—Caribe
5—Movie continued
6—Griff
7—Awards continued
8—Sweeney
9—Bridge With the Experts
11—Movie continued
12—N.Y.P.D.

10:30 P.M.
2—Klahanie
4—Caribe continued
5—Movie continued
6—Griff continued
7—Awards continued
8—Sweeney continued
9—Lilias Yoga
11—Movie continued
12—Dan August

11 P.M.
2—News
4—News
5—News
6—News
7—News
8—News
11—Star Trek
12—Dan August continued

11:30 P.M.
2—News
4—Mystery Movie
5—Johnny Carson
6—News
7—Price Is Right
8—News
11—Star Trek continued
12—Madigan

12 MIDNIGHT
2—Movie: Night Walker
4—Movie continued
5—Carson continued
6—Movie: The Best Man
7—Movie: Let No Man Write My Epitaph
8—Movie: Seventh Dawn
12—Madigan continued

12:30 A.M.
2—Movie continued
4—Movie continued
5—Tomorrow (1:00)
6—Movie: Blazing Forest (2:10)
7—Movie: Sullivan's Travels (2:00)
8—Movie: Monkey On My Back (2:35)
12—Madigan continued

ALL TIMES ARE LOCAL
CHANNELS RESERVE RIGHT TO MAKE LAST-MINUTE CHANGES

EARLY TUESDAY

8 A.M.
4—A.M. America
5—Today
6—Canada A.M.
7—Cartoons
8—Canada A.M.
11—Porky Pig
12—Frisky Frolics

8:30 A.M.
2—Hourglass
4—A.M. America
5—Today
6—Daybreak
7—Captain Kangaroo
8—Romper Room
11—New Zoo Revue
12—Frisky Frolics

9 A.M.
2—Hourglass continued
4—News
5—Seattle Today
6—Party Game
7—News
8—Kareen's Yoga
9—Career Counsel; Art
11—Joker's Wild
12—Joker's Wild

9:30 A.M.
2—Mon Ami; Friendly Giant
4—Not for Women Only
5—Seattle Today
6—Pay Cards
7—News
8—Pay Cards
9—Electric Company
11—Gambit
12—Gambit

10 A.M.
2—Canadian Schools
4—Merv Griffin
5—High Rollers
6—Canadian Schools
7—Now You See It
8—Consumer Prepare
9—Music; Science
11—Calendar; News
12—Now You See It

10:30 A.M.
2—Mr. Dressup
4—Merv Griffin continued
5—Hollywood Squares
6—Mr. Dressup
7—Love of Life
8—Definition
9—People; Caroline
11—News
12—Love of Life

11 A.M.
2—Sesame Street
4—Merv Griffin continued
5—Jackpot
6—Talk Back
7—Young and the Restless
8—Jean Cannem
9—Music; Inside-Out
11—Get Smart
12—Young and the Restless

11:30 A.M.
2—Sesame Street continued
4—Big Showdown
5—Blank Check
6—Talk Back continued
7—Search for Tomorrow
8—Cannem continued
9—Sesame Street
11—Mayberry RFD
12—Search for Tomorrow

12 NOON
2—Luncheon Date
4—Password
5—Celebrity Sweepstakes
6—News; Ida Clarkson
7—News
8—News; It's Your Move
9—Sesame Street continued
11—My Favorite Martian
12—Mike Douglas

12:30 P.M.
2—Luncheon Date continued
4—Split Second
5—Days of Our Lives
6—Ida Clarkson
7—As the World Turns
8—Movie: A Child Is Waiting (12:45)
9—Soviet Society — Telecourse
11—I Dream of Jeannie
12—Mike Douglas continued

1 P.M.
2—Bob Switzer
4—All My Children
5—Days of Our Lives continued
6—Hogan's Heroes
7—Guiding Light
8—Movie continued
9—Working; Music
11—Movie: It's Always Fair Weather
12—Mike Douglas continued

1:30 P.M.
2—Ed Allen
4—Let's Make a Deal
5—Doctors
6—FBI
7—Edge of Night
8—Movie continued
9—Reaching Out; You
11—Movie continued
12—Match Game

2 P.M.
2—Coronation Street
4—$10,000 Pyramid
5—Another World
6—FBI continued
7—Price Is Right
8—Movie continued
9—Music; Images
11—Movie continued
12—Price Is Right

2:30 P.M.
2—Edge of Night
4—One Life to Live
5—Another World continued
6—Edge of Night
7—Match Game
8—What's the Good Word?
9—News Places; Art
11—Cartoons (2:45)
12—Dealer's Choice

3 P.M.
2—Juliette
4—General Hospital
5—Somerset
6—It's Your Move
7—Tattletales
8—He Knows, She Knows
9—Multi-Cultural Arts
11—Caspar — Cartoon
12—All About Faces

3:30 P.M.
2—Take 30
4—Blankety Blanks
5—Movie: Paris When It Sizzles
6—Take 30
7—Dinah!
8—Another World
9—Lilias Yoga
11—Speed Racer
12—Diamond Head

4 P.M.
2—Family Court
4—Money Maze
5—Movie continued
6—Family Court
7—Dinah continued
8—Another World continued
9—Sesame Street
11—Mickey Mouse Club
12—Funorama

4:30 P.M.
2—Forest Rangers
4—Bonanza
5—Movie continued
6—Forest Rangers
7—Dinah continued
8—Brady Bunch
9—Sesame Street continued
11—Munsters
12—Merv Griffin

5 P.M.
2—TBA (Hockey probably)
4—Bonanza continued
5—Movie continued
6—Flying Nun
7—News
8—Ironside
9—Mister Rogers
11—Gilligan's Island
12—Merv Griffin

5:30 P.M.
2—TBA (Hockey probably)
4—News
5—News
6—News
7—News
8—Ironside continued
9—Electric Company
11—Bewitched
12—CBS News

ALL TIMES ARE LOCAL
CHANNELS RESERVE RIGHT TO MAKE LAST-MINUTE CHANGES

65 BUILDING SUPPLIES

STEWART AND HUDSON
BUILDING SUPPLY CENTRE

GARDEN STAKES
4' 5' 6' 8'
10c ea. 14c ea. 18c ea. 24c ea.

CORRUGATED FIBREGLASS ROOFING
Coral color only—SPECIAL:
26x120—$6.99 26x144—$8.44
26x144—$8.44

TAYMOR-KEYIN KNOB DOOR LOCKS—SPECIAL $6.66 ea.

FIBREGLASS SCREEN in stock—18" to 36"

ROCKWELL 9" TABLE SAW Complete with stand and extension. Reg. $299.50—SALE $189.44.

See us for all your fencing requirements.

Large stock of rough and dressed cedar. Ask for a FREE fence brochure.

CHARGES — BUDGETS CHARGEX
OPEN MONDAY thru SATURDAY
400 Gorge Rd. E.
7:30-5:30 386-3211
STEWART AND HUDSON LTD.

MOORE WHITTINGTON LUMBER LTD.
MW
2614 BRIDGE ST.
386-1331

DOORS
Victoria's door headquarters.
All types — entrance, pre-hung, pocket door frames.
Some seconds and inventory clearance items at low prices.
Victoria's only complete:
SASH, DOOR and MILLWORK MANUFACTURING PLANT.

CEDAR SHAKES AND SHINGLES Buy direct from mill. Certified. Delivered. Phone mill 647-5425 anytime or 385-1150 between 5 and 7

70 MUSICAL INSTRUMENTS

SOFT SOUNDS
Fender twin, super, Vibrolux and princeton amps. Sho-bud pedal steel guitars. Acoustic guitars $23-$650. Garnet 50 w. Amp, 1-15" Spkr, $195. Randall 100 w. Bass Head $395.
2031 Oak Bay Ave. 598-1524

LOWREY ORGAN WITH RHYTHM
12 MONTHS OLD $995
REGINALD STONE ORGAN STUDIO
1517 QUADRA 383-0239

SOUND SOURCE
Professional Musician Centre
Lesson studios, Repairs, Rentals, Professional Audio Consultants
723 JOHNSON 386-7704

HAMMOND SPINET ORGAN AND bench, model L-111, $1395. Also Kenwood component stereo, tuner, model KT7001, amplifier, model KA7002, $600 or reasonable offer. 384-0105 after 5 p.m.

A REAL BARGAIN, HAMMOND organ, M3, with extra Hammond reverb and speaker unit and bench, A-1 condition, inside and out. $1,150 cash. 652-2513.

MAHOGANY PLAYER PIANO, new felts and tubing with stool, music cabinet and 80 rolls. Beautiful condition. $1000. Phone Dennis, 9-5 656-3313, 6-8 p.m. 656-2435.

THE BEST SELECTION
OF PIANOS on Vancouver Island.
SCOTT PIANO AND ORGAN
612 FORT 386-2434

64 FIREBIRD, FENDER BASSman, 2:15 Bandmaster, 100 watt; cabinets 2 EV15, 4-12's. 385-4124, 479-8717.

KIMBALL 500 (ENTERTAINER) organ with external Leslie speaker. Immaculate condition. $1795. 477-2952.

NEW SUNN COLISEUM LEAD amp, paid $1,200 asking $850. Hammond M-3 (percussion) $900. 478-2902 before noon.

MOVING, MUSICIAN SELLING two better quality Canadian pianos. $600 and $800. Private. 592-6095.

ALTO SAXOPHONE REBUILT recently, good condition, $200. 642-3783.

HAGSTROM SWEDE, GIBSON pickup, Grovers, case, $300. 592-6124.

HALL FAIRFIELD MUSIC
728 Fort St. 385-3307
"Everything in Music"

FENDER PUBLIC ADDRESS system, $795; 105 watts. Excellent condition. 478-8192.

KINGSBURY — CABLE BABY grand piano, beautiful tone, moving, must sell, 384-1756.

LOVELY M3 HAMMOND ORGAN, full slide bars with roland rhythm, excellent condition. 384-4339.

70 MUSICAL INSTRUMENTS

WE ARE
Vancouver Island's most complete music store. Try us at
NELSON'S
MUSIC CENTRE
1315 GOV'T. 383-9728

SEE THE
YAMAHA
MUSIC CENTRE
For new and used Pianos and Organs
Now Clearing our Stock of Willis pianos
4th Floor at the Bay
384-9131
and 744-4821 in the
DUNCAN FINANCIAL CENTRE
Division of
JAMES PIANO and ORGAN Ltd.

EATON'S
Specialists in
HAMMOND ORGANS
for over 20 years
New models from 599.00 to 10,995.00
4 Teachers Available
Use your Eaton Account
Main Floor Eaton's
Home Furnishings Building

BECHSTEIN
6 ft. Grand Piano
Good condition, incomparable tone attractively priced.

RECONDITIONED UPRIGHT PIANOS FROM $495.

RENT TO OWN
PIANOS OR ORGANS
GLEESON MUSIC
707 Fort St. 388-9632

RENT LOWREY
"HOLIDAY"
with Rhythm and Leslie speaker, $40 per month plus cartage.
TRY BEFORE YOU BUY!
BERNIE PORTER MUSIC
Sales, instructions, repairs
725 CALEDONIA

USED HAMMOND ORGANS
Chord $ 495
M 2 $ 995
L 100 $1295
M200 $1895
New Kimball with magic chord from $995
Paragon Music Ltd.
Kimball-Gulbransen Organs
HILLSIDE MALL 595-1775

KAWAI ORGANS
Distinctly different and decidedly affordable, the Kawai offers all the features one could ever want and more fun for the whole family. See them at
SCOTT PIANO AND ORGAN
612 FORT 386-2434

PAMUS
MUSICAL INSTRUMENTS
"Where Good Music Begins"
1108 Blanshard St. 386-8475

MUST SELL. SAVE OVER $300 on these beautiful new drums. 382-8905.

1958 GIBSON ES355 WITH ORIGINAL hard shell case, best offer. Jim, 748-9815 (Duncan).

PORTABLE NOMAD COMBO organ, very good condition. $295. 383-5060.

CONGO DRUMS WITH OAK base and stand. Excellent condition. 383-2272.

GERHARD - HEINTZMAN upright piano, excellent condition. 388-5066.

HAMMOND ORGAN STUDIO
WE SELL QUALITY
PHONE 388-9177

GIBSON LES PAUL, MORLEY WahWha peddle, TV amplifier. 478-8192.

NORDHEIMER PIANO IN excellent condition. 382-2653.

PIANO TUNER — CRAFTSMAN. Norman Duckworth, 595-5251.

TRUMPET KING LIBERTY, very good condition, $225. 598-1703.

71 MUSIC TEACHERS

BEGINNERS PIANO LESSONS, children and adults welcome. 385-0854.

77 MOTORCYCLES

SUZUKI
T500
The most reasonably priced Touring Bike on the market at
$1495
FREDERICK MOTORS
616 Queens 383-0823
D.L.3632

HARLEY DAVIDSON
For
1975
NEW MODELS
NOW
BROOKLANDS MOTORCYCLES
937 Fort 383-5926
DL 3814

HONDA-CAN AM
Still a few 1974 Honda's at reduced prices.
COLWOOD HONDA
Div. Mullins Marine
2781 Millstream 478-8831
Left off hwy. at Western Speedway
Dealer Licence Number D-114

73 YAMAHA 750
Very well kept
DePAPE MOTORS LTD. D-1792
760 Johnson St. 384-8035

HONDA FOUR, PERFECT CONdition, 1200 original miles, 812 cc. Road and track cam. 80 Plus hp. Headers. $2,250 or nearest offer. 477-5510.

HONDA MOTOR 750-4, 6,000 miles. Complete with carburetor and coils, must sell. Best offer takes. 477-5510.

1972 KAWASAKI 350, 4000 MILES. Excellent condition. Just tuned, asking $850 includes 2 helmets. 386-9898.

MONTESA—BULTACO
VICTORIA MOTORCYCLE SALES
592 Ledsham Rd. 478-1123
DL 4139

MECHANICS SPECIAL. HONDA 55 cc 105 street-legal trail bike and spare parts, needs work. 642-3543.

1972 YAMAHA ENDURO 250 trail-street, under 7,000 miles, all on highways, excellent condition, helmets, $600. 479-5372.

MOTORCYCLE HELMET, large, for sale or trade, for smaller one. 477-2522.

1973 YAMAHA 360 ENDURO TO sell immediately, $895 or offers. 598-4065.

1974 YAMAHA 360 ENDURO, 6000 miles, A-1 shape, $1,350 or best offer. 385-5400.

750 TRIUMPH, 300 MILES, phone 598-6044 between 5 and 7:30 p.m. and ask for Cliff.

'73 YAMAHA 100 ENDURO, LOW mileage, excellent condition, $525. 656-1902.

1970 YAMAHA 360, ENDURO, EXcellent condition, 5,000 miles. $400. 477-9884, 478-2624.

71 SUZUKI 125 TRAIL BIKE, Many extras. Good condition. 598-3728.

1974 YAMAHA 360 ENDURO, and-or trailer. 384-1879, 595-0907 evenings.

1974 BULTACO SHERPA T, EXcellent condition, many accessories. 479-7982.

500 TRIUMPH, EXCELLENT condition, 6" extension, very clean, offers. 479-4998.

74 TRIUMPH TRIDENT 750, 5000 miles, $2,000 or best offer. 479-8576, 6 p.m.-8 p.m.

1974 KAWASAKI, 22 MILES, brand new, enquire at home 478-7893 or office 382-6221.

74 GT 380 SUZUKI, 3,600 MILES, many extras, $1,095. 479-7303.

1972 KAWASAKI, 500 CC, 8,000 miles, $900. 382-2270 after 6 p.m.

1972 KAWASAKI 350, IMMACULate condition, $750. 479-2863.

NEED TANK AND FENDERS, 650 BSA '70. 385-7340.

1973 SUZUKI 250, LOW MILEAGE, very good condition, Ted 382-6661.

1973 HONDA CT 70, $32. 658-8211.

1974 HONDA XL 350, IMMACULate condition. Offers. 592-7838.

1973 HONDA CB 175, NEAR NEW, excellent condition. $595. 477-8239.

77 MOTORCYCLES

"USED"
1974 HARLEY Sportster $2995
1974 HONDA 750 $2095
1973 NORTON 750 $1595
(Many many more from 50cc up)

NEW
1975 TRIUMPH 750 cc (3) $3095
(2) only 1974 NORTON 850cc $2395

All Remaining
1974 YAMAHA'S
At Clearance Prices
At
MULLINS MARINE SALES LTD.
382-1928 925 Yates St. 382-4515

POWERTOWN M.C.
Tuning and service to all makes.
WORK GUARANTEED
384-1249
614 Grenville

'70 HD SPORTSTER, FULLY chopped, rebuilt motor, offers, after 4. 592-0466.

1972 KAWASAKI 350 TRIPLE, new battery, low mileage, reasonable. 598-3728.

1971 SUZUKI 500 — 1091 TILLICUM Rd. 385-7128.

MINI BIKE, NEW CONDITION, $225. 479-5312.

1973 HONDA 350, NEED SOME work, must sell, $400. 592-7674.

78 BICYCLES

Russ Hay
On Government
Between Bay and Hillside
The Leading Bike Shop
384-4722

RALEIGH PEUGEOT
APOLLO SEKINE
CCM

Largest selection of coasters, 3 - 5 10-speeds on Van. Island.

MASTER CHARGE
TRADES WELCOME
CHARGEX
Terms available
Open Mon.-Sat. 8:30-5:30
Fri. till 9

RALEIGH!
GOOD SELECTION of 3-speed, 5-spd. Also in de luxe models. Have one RALEIGH folder.
Robinson's
1307 Broad 385-3429

GIRLS' GLIDER BIKE, 16" frame, extra handle bars and seat, $40, boys' Mustang, suit ages 8 to 10, $25, small sized childs tricycle, $7.50. 598-3055.

TRY D. G. AUTO AND CYCLE for the bicycle you've been looking for. Open 'til 6 p.m. Mon.-Fri. 3244 Douglas. Phone 382-4012.

2 GIRL'S BICYCLES, 1 MEDIUM and 1 full size, both good working condition, $10 each. 477-2927.

1 MONSHEE 10-SPEED, EXcellent condition, almost new, Call 382-4016.

10 SPEED APOLLO WITH ALL accessories, hardly used, $125. 479-5949.

10 SPEED BIKE FOR SALE. $150 firm. 382-6578.

MEN'S 26" - 10-SPEED BIKE like new, $110. 386-0751.

3-SPEED MUSTANG, GOOD CONdition, $47. 598-3046.

80 BOATS and MARINE

WE ARE THE PEOPLE TO SEE for Farymann diesels, 6, 12, 24, 32 h.p. Two 12 horse power air cooled marine engines for sale, offers on one. Exclusive dealers for Espar diesel heater. 656-3421.

72 — 14' SMOKERCRAFT, FULLY equipped, registered, 72 — 18 H.P. Evinrude, new power head, Sears trailer, winch and buddy bearings. $10,050. 598-7471. View at 1035 Belmont.

19' PETERBROUGH INBOARD, V-8, Ford flathead, 35 m.p.h., needs a little work. Sacrifice, $850 firm. See at 1894 Hampshire Rd., 592-7213.

PRIVATE CHARTER
Haida, 26' sloop, sleeps 4, fully equipped cruising. 656-3149 evenings.

8' EL TORO RACING DINGHY, measured and registered. Complete with Dacron sails. $175. 477-3568.

35 HP JOHNSON, ELECTRIC start, perfect condition. Second motor for parts. Both for $225. 477-2079.

24' 1972 FIBREFORM, 160 hours, galley, head, new radar, phone, sounder, dinghy, swim grid, trim tabs. $15,000 firm. 592-6940.

WANTED, COMMERCIAL FISHing boat, "B" licence, reasonable. Prefer with live tanks. 749-3064.

14' HEAVY-DUTY THORNES aluminum boat. 479-4557.

80 BOATS and MARINE

WESTFALL
Sporting Ventures Ltd.
525 Head St.

32'0"—"A" Lic. Trailer .85 h.p. diesel, radar, sounder, V.H.F. and C.B., 6.08 ton licence, auto. pilot, diesel stove, May 75 survey available. Asking, $39,500.

40'9" Trailer with 10 ton lic. completely equipped, all electronics, must be seen to be appreciated. Berth available. Asking $65,000.

28' Unilight Express cruiser, Crusader 280 h.p. FW cooled inboard. Bennet tabs, enclosed head, sleeps 6.

21' Monk cruiser, ideal for charter fishing, 250 h.p. inboard-outboard, depth sounder, compass, tape deck, a radio, full instrumentation, sleeps 2. $3995.

28'x11'x14" Tollycraft, 1974 Twin Chryslers, 225 h.p., 100 hours, 4 batteries, compass, dual control, C.B. radio, 8-track stereo Hi-Fi, Enclosed head with vanity, walnut trim, downriggers, rod holders, etc. New boat-plus condition. A real buy. By appointment only.

Vanguard 16' runabout, white F-G with red trim, 80 h.p. Evinrude Sporttour engine, controls, 4 seats, interior red, convertible canvas, top, lights, new boat condition, $3000.

Wanted: Brokerage boats, all sizes for spring customer demand. Our rates are reasonable—5 per cent up to $15,000; 2 per cent over $15,000. We sell new boats; let us sell yours also.

30-35' sailboats, custom designed and completed to your specifications from F-G hull and deck.

Teak for sale, custom milled to your specifications, $3 per board foot.

45' Classic Twin Screw Diesel Cruiser, sleeps 6 in three separate cabins. Fully equipped galley with diesel stove. Propane hot water heater. Full electronics. This vessel is an ideal liveaboard, and owner will consider property in trade. View by appointment only.

31' Tri-Maran. Piver designed glass hulls. Sloop rigged all S.S. rigging, Alum. Spars with swiveling mast. Sleeps 6. galley with sink and propane stove. Dinette saloon has fireplace. Complete with 12 h.p. Yamana outboard 8'0" sports Yak dinghy, life jackets, compass, etc. Try $15,500.

Cascade 24' sailing sloop in mint condition. 5 bags of sails .S.S. rigging, alum. spars. 1973 6 h.p. Evinrude outboard. Very well equipped. A steal at $9,500.

CALL US NOW AT 386-0533

17' HOURSTON DEEP V, 1972, 85 horsepower Evinrude, wood swamp for 15' Hourston plus cash. Phone after 7 p.m. 477-3136.

TWO YEAR OLD CHRYSLER 70 hp Chrysler motor and Chrysler trailer. Full price $2695, 656-4821.

18' STARCRAFT WITH HARDTOP cabin and canvas top. 55 horsepower Johnson with trailer. $4,750. 479-8389.

16' V STERN CANOE WITH SIDE mount motor bracket also Minn Kota No. 55 electric motor. 2533 Quadra St.

14' PLYWOOD FISHING BOAT, cabin, steering, 9 HP, $500. 477-0693.

BOATHOUSE, FITS 35' boat, in marina at Sidney. After 6 p.m. 656-5391.

10½' PETERBOROUGH SAILboat with motor and trailer, $400. 598-2836.

BRITISH SEAGULL OUTBOARD motor, model 40 plus, $285. 382-4076.

WANTED, 10-18 H.P. OLDER outboard, your price. 598-2215 evenings.

VANSON BOAT TRAILER, TWIN axles, surge brakes, 4,500 lb. capacity. $1,000. 656-4651.

19' CLINKER BUILT BOAT, Briggs and Stratton motor. $295. 656-1593.

CAL 20, 5 SAILS, SPINNAKER, head, 6 HP Johnson, excellent condition, 479-7420.

14' FLYING JUNIOR SAIL BOAT, Fiberglass, excellent condition, $600. 652-2812.

26' REINELL
Family Sailing Cruiser, 26' Reinell, inboard, ready to go. 385-5872.

8' GALLEON 8 SAILBOAT Fibreglass — used once. 656-4894.

19' BRANDLEMAYR CABIN cruiser, $850. 384-0649.

WANTED, LIGHTNING SAIL boat. Phone 477-2239.

80 BOATS and MARINE

USED BOATS

38' LIVEABOARD POTENTIAL, cedar planked hull, 6 cyl. Chrysler, recently caulked. Priced to sell quickly $4995

19½ FIBREFORM trihull 140 h.p. Mercruiser I.O., C.B., radio, sounder, auto. bilge pump, full canvas cover, new 4 h.p. aux. stereo. Excellent condition $8995

27' OLDER SEMI-DISPLACEMENT cruiser or Liveaboard. 6 cyl. Gray marine sounder, new wiring, very clean $8250

27' CANOE COVE (1945) Custom Cruiser, recently surveyed, 4 cyl. universal marine, dual stations, loaded with extras $7995

26' DOUBLE ENDER, rebuilt Jeep marine, just surveyed. Ideal fishing or cruising. Sounder, C-B stabilizers and more $5995

23' SEMI-DISPLACEMENT carvel planked. Professionally built day cruiser or sport fisher. Built in 1959, repowered 2 years ago with 130 h.p. Volvo Penta. Borg Warner velvet drive, self bailing cockpit, enclosed head and more $5395

24' SEA RAY top quality hardtop. 255 h.p. Merc. I.O. possibly one of the best 24's available. Teak swim grid; dual batteries, stainless steel rails, custom anchor package, head. $800 just spent on reconditioning $14,900

31' TRIMARAN molded fibreglass hulls, sail or liveaboard. Complete inventory. This vessel has sailed to Alaska and back — she's got to be good value at $10,500

We also have various other listings to offer. Bank financing available. O.A.C. at

WEST BAY MARINA

(minutes from downtown Victoria)
453 Head 383-3324
Open 9-9 Daily 385-1831

WESTPORT YACHTS

FREE WHARFAGE!

Free wharfage at Westport Marina to March 31, 1976, with the purchase of any new boat from Westport Yachts. Offer valid until June 30, 1975.

Immediately available are CRUISE-A-HOME 40', 23' GREW, 21', 24', and 27' BUCCANEER sloops.

USED SAIL

42' F-G CUTTER, diesel, fully equipped for world cruising $98,000
45' MOTOR SAILER, diesel, offshore equipped, built in U.K. to high standard. $89,000
40' MARITIMES-BUILT Sloop, diesel $25,900
30' RAWSON, diesel $28,900
21' F-G NORTH SEA, trailerable $4,850

USED POWER

40' FLYBRIDGE, twins, superb quality $38,900
36' GRAND BANKS, diesel $70,000
36' MONK TRI-CABIN, diesel $45,000
35' SUPERCRAFT $49,500
34' BRIDGE DECK, diesel $35,900
33' SEDAN CRUISER, outstanding $24,750
30' CHRIS CRAFT Cavalier $16,900
28' CHRIS CRAFT Connie, Flybridge $24,500
27' SEDAN CRUISER $ 8,900
26' PORT-A-CRUISER $15,500
25' GRENFELL $11,900

AND MANY MORE

2075 Tryon Road 656-5832
SIDNEY, B.C.

O'DAY

20' 22' 27'
SAILBOATS
ON DISPLAY
2530 BEACON AVE.
SIDNEY
656-5596

PAN PACIFIC YACHT SALES LTD.
OPEN 7 DAYS

CRUISING?

Yes we have
stove alcohol
mooring lines
fenders
charts—B.C. Pilots
Minto Dinghies
Life jackets
and a whole lot more!

BOSUN'S LOCKER LTD
580 Johnson St. 386-1308

CANOE COVE

1 only 12.5 KW Kohler Generator Diesel, 110 Volt with Fresh Water cooling, Sound Shield, muffler, automatic demand panel. Ship to shore transfer switch, new. $4,200.

1974 6 h.p. Johnson Outboard, as new $475.

6-man life raft $595.

656-5711

MUST BE SEEN

31' yacht; open boat at Squamish Boat Harbour this weekend, carpet throughout, teak finish, propane stove and fridge, many extras. 892-3353 or 898-3860.

COASTAL PACIFIC MARINE MULTIPLE LISTINGS LTD.

BUYING OR SELLING?

PHONE 656-5856

36' RICHARDSON EXPRESS Cruiser, Command bridge, dual controls, two new Mercruiser 302 V-drives. Complete marine appointments. Will take boat, car, property in trade. 477-2104 or 656-6303.

23½ FT. UNIFLIGHT CRUISER 215 OMC, I-O, galley, enclosed head, VHF radio-telephone, compass, Hourmeter, stern ladder, complete canvas, low hours, top condition. Best offer over $12,900. 656-4651.

FIBREGLASS BOAT REPAIRS Large or Small, We do them all.

PHILBROOKS SHIPYARD LTD.
2324 Harbour Rd., Sidney. 656-1157

30 FT. FORTUNE DESIGN GAFF-rigged sloop, green fibreglass hull with teak deck and cabin, 15 HP Fareyman diesel and diesel stove with oven. Ochre dacron sails by Lucas, sleeps 5. Phone 743-5885.

1974 19' GLAS PLY, 140 MERC. inboard-outboard, fresh water cooling, heater, marine head, camper top; V-berth, only 75 hours $8495. 478-4118.

21' CABIN CRUISER, NEEDS work plus 100 h.p. Evinrude in top shape. $2300 firm. 656-5918.

38-FOOT COD BOAT, LIVE tanks, sounder, diesel engine, rebuilt 1967. $8500. Phone 246-3480.

FLYBRIDGE CRUISER 42'—OA. 4 Chrysters, stateroom, salon, everything, $39,500. 386-8424.

NEW 20' FIBERGLASS CRUISER ready to finish, only $2600. 656-1476.

1974 PACESHIP, PY23 SLOOP, sleeps 4, equipped for racing and cruising. 477-4964.

1974 19' SANGSTER, 165 MERCRUISER, with trailer. Phone Duncan 748-1976 after 6 p.m.

74 REINELL 18'5", 165 H.P. MERCRUISER, 2200 lb. E-Z load trailer, cost $6,500. 388-4015.

80 BOATS and MARINE

DUNCAN BOATLAND

15' CAL GLASS

—40 h.p. Merc m.i.
—controls
—camper top
—bow rails
—900 lb. EZ Loader
$3188

17' REINELL

—50 HP Merc EL
—Controls
—Walk-thru windshield
—convert top
—1550 lb RR trailer
—16 gal. built-in gas tank
—windshield wiper
$4695

REINELL

15' — 30'

SEA-RAY

18' — 30'

MIRRO CRAFT

Auminum Boats

Mercury Outboards

VANCOUVER ISLAND'S OUTSTANDING BOAT CENTRES

DUNCAN Boatland
6045 Trans Canada Hwy.
DUNCAN 746-4158

642 Burnside
VICTORIA 386-2476

OPEN
Mon.-Fri. 9 a.m.-8 p.m.
Sat. 9 a.m.-4 p.m.

HORWOOD MARINE

1 only 1975 17'6" K and C H.T. Sleeper Seats, Camper Top. 140 Merc. I.O. Reg. $7595 Sale $5995

18½' Fiberform Cutty, Marine Head, Forward V-Berth, 120 Merc. I.O. full canvas, trim tabs, only $6795.

AUTHORIZED VOLVO AND MERCRUISER DEALER

Dealers for K & C and Glas Ply Boats

385-1451
Horwood Marine Ltd.
823 Pandora

OCEAN OUTBOARD

Servicing, Johnson, Evinrude, Chrysler, Mercury outboards and all makes inboard-outboards. Special prices on spring service until June 1. Pickup and delivery. Located Canoe Cove. Open 7 days a week from 8:30 a.m.
Phone Shop 656-6297
Evenings 656-4460, 656-3938

33' CHRISCRAFT BOAT HOUSE kept, boathouse included, twin inboards, fresh water cooled Bennett trim tabs, depth sounder, engine synchronizer, fridge, sailing dingny. Surveyed by R. H. Meadows and Associates Ltd. on April 15, '75, found to be in good condition and ready for pleasure cruise. Phone 477-2931 or 598-2203.

GRAMPIAN 26. IMMACULATE condition, full inventory, including main, jib, 2 genoas, spinnaker and complete gear, bow and stern pulpits, life lines, 18 hp electric start outboard, stove, heater, R.D.F., CB radio, depth sounder, anchors, etc. $14,900. Cove Yachts, Maple Bay, Duncan, 112-748-8136.

34' SEMI-DISPLACEMENT DIESEL cruiser, excellent sea boat, 185 h.p. FWC Cummins, 800 hours, dual controls, electric windlass; sounder, boathouse kept. Ideal boat for extended cruising or live aboard. $35,900. 598-2855.

REPAIRS
Refinishing fibreglass, exteriors a specialty. Like original or change color. All other fibreglass repaired or new work guaranteed. 20 years' experience. 656-1476.

40' DISPLACEMENT CRUISER, carvel planked cedar hull, reliable Chrysler Crown, CB radio, wood stove, sleeps 4, originally sailing schooner when built 1930. Asking $12,000. 112-743-5161.

32-FT. CRUISING SLOOP, CARVEL planked, 2 cylinder Volvo diesel, full inventory including diesel stove, solid fuel heater, spinnaker, etc. $23,500. Cove Yachts, Maple Bay, 112-748-8136.

19' YACHTING DUCK — COMPLETE with cabin, galley, hanging locker, 2 berths, 4 horsepower inboard, 4 bags of sails. Best offer to $4,900 takes. 386-2787.

18' GLEN L, INBOARD-OUTboard, 110 h.p., as new out drive, lock-up cabin, sleeps 2. $1975. Or trade with cash for late model ½ ton truck. 112-537-2484.

1971 24 FT. GOLDEN VIKING houpseboat, 130 hp. inboard outboard, 300 hours, like new. Everything in $7500, Box 407, Ladysmith. 245-2364.

17' FIBERGLASS SKAGIT, 75 HP Johnson, 5 h.p. Chrysler outboard, Roadrunner trailer, asking Price: $2200. Will take camper in trade. 383-1583.

35' TRIMARRAN, PROFESSIONALLY built, excellent condition, fully equipped, live-aboard, cruised 20,000 blue water miles. $19,000. Offers. 384-1018.

HAVE $600 FOR GOOD USED 4 or 6 diesel. Also have 2 hemi's Chrysters with V-drive for sale. Best offer over $250. Before noon. 746-7202.

FOR SALE. 10 FT. RACING pram. Plywood with fibreglass. Good all around safe boat. 20 horse power Merc outboard. Motor needs work. 656-5486.

1975 REINELL, 2400 DUAL BATteries, FW cooling, sounder, 40 hours, anchor package, moorage available. Brentwood. 652-3477.

26' T-BIRD SLOOP IN EXcellent condition, Large inventory for racing and cruising. $7200 656-3725.

74 STARCRAFT ALUMINUM 18½ ft., 74, 65 and 9.8 mercs, calking trailer, depth sounder, toilet, and deep line, $8500. Duncan 746-6450.

41' WEST COAST TROLLER, completely equipped, now fishing off Ucluelet. 10-ton "A" license. 388-6267.

22' GLEN L CABIN CRUISER, fully equipped. 283 Chev, fresh water cooled. $4200. 385-1265. 4 p.m.-7 p.m.

18' BOAT WITH CABIN, 40 horse Johnson motor, heavy duty tandem wheel boat trailer, 478-1150 at 739 Kangaroo.

13' PLYWOOD BOAT WITH windshield, 1973, 5½ Williams motor with clutch, tilt trailer, $400, 388-5828.

1969 20 HORSEPOWER JOHNSON outboard motor, long shaft, $350. Will accept 15 horsepower outboard if in good shape. 383-9559.

15' MASTER CRAFT, 40 HORSE Evinrude with electric start with 1000 lb. trailer. 385-6142.

6 HORSEPOWER SEAGULL, hardly used. $200 or best offer. 385-7891.

AVON 5250 INFLATABLE WITH 1974 20 h.p. Merc. $1100. 592-1402.

12' ALUMINUM BOAT $200, 16' plywood skiff $100. 656-4148.

15' SQUARE STERN, LIFE BOAT, and trailer. $400 or offers. 642-5953.

80 BOATS and MARINE

GIBSON Powercraft

CENTRE LTD.
2520 Gov't (near Bay St.)

HOURSTON GLASSCRAFT

—26' Sedan
—255 hp Waukesha
—Fresh water cooling
—Bennett trim tabs
—Enclosed head
—and much more
$18,795

CAL GLASS

—21' Command Bridge
—190 hp OMC
—Full galley
—Camper back cover
$11,495

CAL GLASS

—V167 15'8" runabout
—50 hp Johnson elec.
—1250 lb. EZ loader
$3989

BAYLINERS

SARATOGA OFFSHORE
—24'6" Cruiser
—200 h.p. Volvo
—Enclosed head
—Full galley
—Camper canvas
$14,295

ADMIRALTY HARDTOP

—20' Overnighter
—165 h.p. OMC
—Head
—Sleeps 4
$8,542

MUTINY

16' Runabout
—Full canvas top
—50 h.p. Evinrude elec.
—1250 lb. EZ loader
$4,525

382-8291

"It's the service that sets us apart"

BOSUN'S BOAT SALES

ALBIN-VEGA

CATALINA
22' - 27'

BROKERAGE

24' SHARK, 6 h.p. Evinrude, full sails $5,750
21' COMMANDER 188 h.p. $10,950
21' STEURY, 225 h.p. $10,500
24' SPORTS Fisherman 165 h.p. $8,500
24' BAYLINER 188 h.p. f.w.c. $14,900
29' GRENFELL Flybridge cruiser $19,000

LIST YOUR BOAT NOW!!
OPEN 7 DAYS A WEEK
10775 MacDonald Park Rd.

BOSUN'S MARINA
656-5564

The National List

27' BRANDLMYER Express
27' CHRIS CRAFT Cavalier Asking 15,000
31' ENNOS Asking $16,500
27' EXPRESS Asking $16,500
23' RANGER Asking $11,900
24' Grew $10,000
25' Grenfell $11,700
26' Vintage Express $11,500
32' Luhrs single $35,000
32' Luhrs twin $49,000
36' Grand Banks $80,000
36' Grand Banks $89,000
40' Steel Schooner $41,500
45' Diesel Liveaboard $45,000

NATIONAL Boat Sales Ltd.
2060 WHITE BIRCH ROAD
MARINA PARK MARINA
SIDNEY, B.C. (604) 656-3966
Open 7 days a week

HARBOUR MARINE
SALES AND SERVICE

9752 4th Street
(Just off Beacon)
Sidney, B.C.
656-3955
VISIT OUR MODERN SALES — SERVICE CENTRE

Pickup and Delivery Service

Authorized Dealer
Evinrude Volvo OMMC
Islander and Springbok Boats

—MERCURY Outboards
—DOUBLE EAGLE Boats
—E.Z. LOADER Trailers
—OLIVER Aluminum boats

Check our Prices Now At

MULLINS MARINE SALES LTD.
382-1928 382-4515
925 Yates St.
D.L. 115

MARINE HARDWARE for SAIL and POWER

Schaefer, Barton, Barient and Main for sailboats.

Brydon, Aqua Marine, Perko and Wilcox for powerboats.

All At
McQUADES MARINE SUPPLY
752 Wharf St.
383-1141 382-8258

CHRYSLER OUTBOARD
Authorized service with genuine parts by factory trained mechanic.
KEN PRASING EQUIPMENT
800 Goldstream Ave. 478-9313

21' 1974 REINELL 188 H.P. MERcruiser. Galley, enclosed head, depth sounder, compass, teak swim grid. Only 133 hrs. on motor. $10,000. 479-5565.

16' CABIN BOAT AND TRAILER, 5 h.p. motor plus 1968 35 h.p. Chrysler motor disassembled. $300 or offers. No. 19 Spectacle Lake Trailer Park, 112-743-9350.

28' 1972 MODEL AVION, TRAILER, complete with single beds, standard model, $8000. Phone 58-5321 Nanaimo.

22' GLASS OVER PLYWOOD boat, with 150 hp IO motor, and trailer, needs finishing. $2,500 or offers. 478-3458.

80 BOATS and MARINE

LOOK

AT THESE!!
New Package Deals

1975 14'3" K AND C THERMOGLASS
Deep Vee, full camper top, deluxe unit. 1975 40 h.p. Johnson electric. 1975 900 lb. Road Runner. Sugg. List $3857.
PACKAGE PRICE $3295

1975 DOUBLE EAGLE
Deep Vee, full camper top, deluxe unit. 1975 40 h.p. Johnson electric. 1975 900 lb. Road Runner trailer. Sugg. List $4034.
PACKAGE PRICE $3495

1975 16' DOUBLE EAGLE
Deep Vee, full camper top, deluxe unit. 1975 50 h.p. Johnson electric. 1975 1200 lb. Road Runner.
PACKAGE PRICE $4250

1975 16' CAMPION
Deep Vee, full camper top, stern seats, sleeper seats, 1975 50 h.p. Johnson electric. 1972 1200 lb. Road Runner. Sugg. List $5248.
PACKAGE PRICE $4595

PACKAGE PRICES INCLUDE: 2 adult jackets, paddles, tie lines and fenders.

JUST ARRIVED '75 Lund Boats

14' - 17' Deep V and bow riders "The ultimate in quality runabouts"

ON DISPLAY

The Quality Canadian built
Tanzer Sailboats

16' Sailaway package $ 2,445
22' Sailaway package $ 7,950
26' Sailaway package $13,950

FAST AND COMFORTABLE
Clipper Sailboats

21' Sailaway package $ 5,395
26' Sailaway package $ 8,395

Bob Whyte Marine
SALES AND SERVICE
Authorized Johnson - OMC Dealer
2266 Harbour Rd. 656-6421

12' FIBREGLASS DAVIDSON sailboat, $595, 656-4121.

9½ JOHNSON. $185. SEE IT operate. 652-1509.

92 SPORTING GOODS

Robinson's

COLT Python 357 $369; HUNTSMAN 22 $129; 45 COLT auto. $249; 22 WESTERN $69; 36 CAP-BALL $79; 45 S-W $325; 30-06 BRNO. $275; 270 VOERE—4x $269; 7 mm MAG. BSA—4x $239; 1400 WIN. V.R. $239; WIN. 12 pump $139; 20 HUNG. Dble. $179.
Buy now while stock lasts
1307 Broad 385-3429

DIVERS
Come in with your tank and see the most sophisticated panel controlled air station in Canada—3400 P.S.I. Another first for FRANK WHITE'S SCUBA SHOP, where you can always get the best of diving equipment and service at sensible prices. FRANK WHITE'S SCUBA SHOP, 832 Fisgard St.

SEA TREK DIVE CENTRE
"TEACHING IS OUR SPECIALTY"
Next SCUBA COURSE
Starts May 20
629 Dunedin 386-7528

'SEAWARD BOUND'

For information on May 26th Scuba Course, phone Crystal Pool, 383-2522, Dan Hall 478-7808, or Scuba Shop 385-4713.

LACROSSE
RAY'S SPORT CENTRE LTD.
1692 Douglas 385-6312
and and
Colwood Corners 478-3606

CANNONBALL WEIGHTS, 12 ounce to 10 lbs., over 10 lbs. available by order, weights for skin divers. 35 cents per lb. 385-0386.

GOOD 80 POUND CROSSBOW and accessories. $35. 479-6797. 386-7377.

38 CALIBRE HAND GUN AND shells, $50; or trade for fishing equipment. 479-8969.

COMPLETE DIVING EQUIPment, almost new. 592-4674.

MEDIUM SIZED WET SUIT, Fins, excellent condition. 477-9774.

6.5 MANNLICHER SCHOENAUER rifle, $160. 388-6304.

.177 AIR RIFLE, SLIGHTLY used, with pellets, $30. 592-9312.

93 CAMERAS, SUPPLIES AND PHOTO FINISHING

ATTENTION
Super 8 Fans are you looking for a sensational buy in Canon or Braun Nizo Movie Cameras.

Bill's Photo Supply
1672 Douglas 383-7443

ROLLEIFLEX. 2.8F Planar LENS, built-in meter. Mint condition, $375. Many accessories available. 598-2838.

250 MM AND A FISH EYE LENS to fit Pentax. 385-9517 after 7 p.m.

96 RANGES, STOVES and FURNACES

PROPANE RANGE, IDEAL FOR summer home. 4 burners and griddle on top. 1 baking oven, one oven for broiling and rotisserie. Both glass front. Warming shelf. Finish is white enamel with stainless steel top. 479-1591.

8-YEAR-OLD AUTOMATIC FURnace, oil tank and duct work. All in good condition; black wrought iron hand railing. Phone after 4 p.m. 382-3268.

VIKING 30" ELECTRIC STOVE, good condition. $100 white, 383-4225.

30" WHITE KENMORE RANGE, timer, rotisserie, good condition. 478-7717.

30" VIKING DELUXE, WHITE range. Call 384-5733.

97 FURNITURE

ORANGE LIVING ROOM drapes, pair of lamps, black leather chesterfield and chair set, dining set with swivel chairs. 384-5810.

"FURNITURE STRIPPERS"
We strip varnish and paint from wood furniture or painted metal. Aladdin Furniture Strippers Ltd., 356 Bay. 382-2533.

9 PIECE WALNUT DINING suite, includes 6 chairs, table, buffet and china cabinet, $550. Single bed, box spring and mattress, good condition $75. 598-1351.

SMALL DINING ROOM TABLE and 4 chairs, Duncan Phyfe legs, top condition. $250. One lamp and shade, avocado and antique brass, $35. 656-4394.

9-DRAWER CHEST OF DRAWers, small drop leaf table with two chairs, two matching davenports. All new. Any reasonable offer. 384-0366.

7-PC. WALNUT DINING SUITE $375.00; glass door buffet $59.50; round maple coffee table $35.00. Mel's Bargain's 3460 Quadra. 384-3152.

$599.50—3-ROOM GROUPS
Easy terms available. MacDonald Furniture Mart, corner of Broad and Pandora. 383-1171.

SOLID DARK OAK DINING room suite, round table, 4 cane back chairs, china cabinet. $500. 592-7443.

GREEN WICKER BASKET chair, and light green chesterfield suite, and gold leather bed-chesterfield (new). 477-0627.

AS NEW, COMPLETE SINGLE bed unit, including three matching chest of drawers, $175 firm. 658-5440.

BEAUTIFUL CUSTOM BUILT toasted mahogany desk, 6 drawers, with loose protective plate glass top, $125, 592-7697.

THREE-PIECE MODERN WALnut bedroom suite, spring mattress, $175. 598-1519.

PAIR OF TEAK WALL UNITS suitable for portable TV and stereo components. 478-6821.

TEAK DINING TABLE AND 4 chairs, like new. $250. 385-2871.

HIDE-A-BED, OLDER STYLE chesterfield suite. 383-6518.

1 NEW DOUBLE BED $100. Phone 642-5095.

WALNUT CHINA CABINET FOR sale. 656-4894.

97 FURNITURE

FURNITURE

Smart shoppers make the "RITE-BUY AT "BUY-RITE"

WHY BUY AT BUY-RITE?

OUR SELECTION IS GOOD!

We stock NEW chesterfields, bedroom and dinette suites, chairs, mattresses and box springs, bunk beds, sofa beds, coffee and lamp tables, lamps, chest of drawers, dressers, desk, bookcases, china cabinets, area carpets and much more. SHOP and COMPARE!

OUR EVERYDAY PRICES ARE CONSISTENTLY LOW!

—FLEXIBLE BUDGET TERMS

—WE BUY YOUR TRADE-IN FOR CASH

—ONE HOUR FREE PARKING IN THE VIEW STREET CITY PARKADE

Open 9 a.m.—5:30 p.m. daily
Fridays 9 a.m.—9 p.m.
Closed Wednesdays

BUY-RITE

FURNITURE WAREHOUSE
704 View (Basement)
TEL. 385-4744

VILAS

A price increases in Vilas furniture is imminent. We will honor present prices up to and including May 31, '75 on all Vilas orders for immediate or future delivery.

Continental Home Supply

386-2458
716 JOHNSON
VICTORIA, B.C.
(Div. of Monarch Stores)

TILLICUM FURNITURE WAREHOUSE STORE
New furniture at old prices. Featuring comfortable Colonial styles. High back chesterfields, love seats, hide-a-beds and occasional chairs in Herculon and 100% nylon fabrics for easy care and hard wear. Full selection of pole, swag and table lamps, maple end and coffee tables — bedroom furniture sold separately or by the suite, dining room suites in Colonial maple or heavy early American pine. Sit in comfort and relax in a rocking chair of pine or maple woods. Don't pay big store prices — see us first.

THIS WEEK'S FEATURE
Hide-a-beds, Herculon cover, full coil mattress.
REG. $389.95 NOW $299.95

FREE parking at the door. Use your Chargex. 382-2434. 1006 Tillicum at Craigflower.

MATTRESSES

6 LATEX
FOAM RUBBER (all sizes)
posture zone support, clean, hygienic, doesn't sag or lump. 3'3", $109. 4'6", $129; Queen $179.
IMMEDIATE DELIVERY
GREGG FURNITURE
2300 Douglas 388-7365

FURNITURE: SOLID TEAK Danish modern matching, 3 chairs, chesterfield, drop leaf desk and chair. Ideal for den, living room or office. Chrome dinette suite, 4 chairs and table, $40. Call 592-6191 or 652-1423.

MOVING
Bedroom suite, lovely dining room suite, other household items, like new, 385-0138.

BEAUTIFUL MAHOGANY queen Anne double bed. Custom made. $500. 382-4889.

BRONZE COLOR CHESTERfield and chair, good condition. 478-4047.

98 TV, STEREO, RADIO SALES and SERVICE

USED TV

Black and white from $29.95
RENTAL TV
3 MONTHS
B and W ONLY $24
(while supply lasts)

KENT'S TV

742 Fort 383-3513

BUTLER BROTHERS
TV Sales/Rentals
1720 DOUGLAS STREET
385-3832

Rent or Own

FROM
CITY CENTRE TV
OPEN 10 A.M. — 10 P.M.
6 DAYS A WEEK
3970 Shelbourne 477-6971
Next to K Mart in the Mall

USED RCA VICTOR 26" COLOUR TV, 100% Solid State, French Provincial Cabinet, electronic channel selector, A-1 Condition, less than 2 years old. New price $1040, a Real Special at $599.95.
J.V.C. Component package, was $299.95, now only $199.95, S.E.A. Tone Controls.
ATLAS STEREO AND TV
385-2712 763 Fort Street

CASSETTE

car stereo from $49.95
Expert installation at
B.C. SOUND AND RADIO SERVICE
931 FORT 383-4731

CAV ELECTRONICS LTD.
Yamaha Natural sound Stereo
MARANTZ STEREO
758 YATES 388-6564
1686 HILLSIDE 595-5222

ONE ELECTROHOME STEREO console; French Provincial cabinet. One reel-to-reel Sony stereo tape deck. One reel-to-reel Sony Monoral tape recorder, all in excellent condition. 479-1725.

NEED A DEPENDABLE USED color TV? Only 1 year old, Admiral 19" with automatic color button, $299, 2 year old model $269, Butler Brothers 1720 Douglas, 383-6911.

ELECTRON TV
For your camper or motorhome, AC-DC TVs, color or black and white.
100 W. BURNSIDE 383-5432

FOR SALE. KENWOOD KA 4004 amp. Dual 1228 Turntable, 2 Patterson 1295 speakers, $650 or offers. 479-8762.

RECORD HOLDER, MAHOGANY, 23x36, 3 piece, sits on base. 382-6650.

RCA COLOR TV, 22" TABLE model, new picture tube, set fully guaranteed $295. 383-7355.

ELECTROHOME PORTABLE AM-FM radio, phonograph, excellent condition, $125. 477-8707.

COMPONENT STEREO, Thorens turntable, Kenwood tuner amp, JMI speakers. 595-5284.

TANDBERG 3600 X TAPE DECK. 383-7904.

SANSUI AU101, $110. 477-5437

98 TV, STEREO, RADIO SALES and SERVICE

RENT or LEASE

NEVER EVER PAY FOR SERVICE

CALL NOW
MAIS TV
1821 COOK
385-2435

MILLERS
726 Yates St. 388-6295

RECEIVER DEALS
Pioneer SX 424 $199.95
Sony STR7065 $599.95
Sony STR7055 $499.95
Sony STR7045 $399.95

TURNTABLE DEALS
Thorens TD165 $179
Thorens TD160 $199
Pioneer PL10 $ 99
Pioneer PL12D $119
Dual 1218 $149

SPEAKER DEALS
All Fairfax 25% Off
Dynaco A25 $99.99 each

NEW AT MILLERS
S.A.E. and TANDBERG

MILLERS
726 YATES 388-6295

PRE-AMP TUNER SONY MODEL STC 7000. Professional quality $550, 386-0620 after 7 p.m.

COMPONENT STEREO, SELL separately or as one. 477-4185.

85 WATT 3-WAY AIR SUSPENsion speaker system. 477-5364.

TELEVISION FOR SALE. $25. 386-8674 after 5 p.m.

99 GROCERIES, MEATS AND PRODUCE

WHELDON MEATS
WHOLESALE
Grade A, 1 and 2

Sides	$1.09
Hinds	$1.39
Fronts	.89
Side Pork	.89

100 per cent guaranteed
Custom cutting 15 cents lb.
Free delivery. 478-1281

FREEZER BEEF SALE
FREEZER BEEF SALE
Sides of Baby Beef .99 lb.
Sides of Top Commercial Beef .89 lb.
Delmonico Steaks each .79
(5½ oz. boneless)
ALBERTA MEAT DISTR.
1811 Cook St. 383-3012 or 383-8552

WILLIAMS QUALITY MEATS
Grain-Fed Grade "A-1"
Freezer Beef
Sides $1.19 lb., hinds $1.45 lb.
Fronts 79c lb.
Full Barron of Beef $1.19 lb.
100 per cent guaranteed quality
795 Fort Street 384-0525 - 26

SAVE MONEY AT HARVEY'S
Pickled beef tongues 79c lb.
Smoked or sweet pickled spare ribs 99c lb.
Super Burger 49c lb.
Home cured corned beef $1.39 lb.
FREEZER BEEF SPECIALISTS
Cut, wrapped, guaranteed tender.
2709 QUADRA STREET 383-2031

RHUBARB, ORGANIC GROWN, freezer orders, 25c lb. Steer manure, 50c sack. 4056 Livingstone Ave. 477-1722, Saturday and Sunday only.

SIDES OF HOLSTEIN BEEF. 65C per pound. 652-3509.

100 MISCELLANEOUS FOR SALE

MOVING, MUST SELL CONTENT of large home. Several antiques, furniture and miscellaneous. Old Quality living room pieces. Oak desk (1800's), Upright grand piano and bench (steel back). Old brass fireplace, items inc. wood box. Oak hi-boy and dresser and numerous other bedroom pieces, single and double beds etc., wool area rugs, 3 cedar chests, lamps, mantle clocks, combination stereo, color 23" TV. Old wood chests, tables, chairs, Hoover upright, stools, aquariums with fish and accessories, automatic washer and dryer, garage, basement and attic miscellaneous, bicycles, fishing gear. No Sunday calls please. Monday, Tues., Wed. only. 417 Arnold Avenue, (Fairfield).

GENUINE LEATHER SUITCASE and club bag $75; single bed, headboard, like new $75; rollaway bed $25; 2 single bed comforters $15 each; single bedspread $5; 2 new bedspreads $6 each; 10 continental bed legs $3; kitchen table, 4 chairs $15; small kitchen table, 2 chairs $12; T.V. table set $4; patio serving cart $5; 2 tree sprayers $3, $5; assorted garden tools; electric waffle iron $3; drafting set $5; typing course text $3; outdoor Xmas lights $2.50; extension cords etc. $3; clothes horse $5; mops $3; quilting clamp $1.50. 477 8282.

GEODESIC DOME
Mathematically design dome. 15' diameter x 10' high. Fibreglass construction. Could be an ideal cottage or construction site office. Built by professional mathematician. Must be seen to be appreciated. Call 598-6069.

HUGE GARAGE SALE; PICtures, china, books, antique stove, motorcycle, bathinettes, baby clothes, milk cans, furniture, much more. No pre-sales. May 18 and May 19, 10 a.m. till dark. 2274 James White Blvd., Sidney.

DEMO SALE, 1447 ST. DAVID St., Oak Bay. Starts 4:00 p.m., including Sunday. Hot water system, almost new, bricks, windows, doors, plumbing, some furniture, see man on job or phone 386-3957.

5' DIEFFENBACHIA PLANT, $20, 4' dia. poinsetta $15, bench carseat $10, double cement tub, $30, 10' 10, 3' wide vinyl stair treads $20. 20" Viking portable black and white T.V. $75, 652-3274.

SUNDAY AND MONDAY; ANtique satin drapes, 60 yards of white sheer; old solid walnut carved coffee table; clearance of upholstery materials. 1750 Chambers, Apt. 1.

TWO MODERN ELECTRIC light fixtures, (3 light, 5 light), traverse, drapery rods, black fire-screen, gray Ozite carpet tiles. 477-8991.

CHINA, $400 VALUE FOR $300; silverware, $100; sofa and chair, $140; bread and cannister set, $10; double bed, $50; mirror dresser, $10; 3 dresses, 385-8081.

WAREHOUSE BARGAINS
Furniture, tools and antiques. Best prices in town. Upstairs. Universal Trading Centre, 584 Johnson, 383-9512.

CKC REGISTERED GERMAN Shortnair Pointer pups, excellent hunting stock and good family dogs. Ready to hunt this fall, sold with papers, $125. 478-9434.

2-PC. CHESTERFIELD $135.00; light oak desk $59.50; British India carpet 9x12, $225.00. Mel's Bargains, 3460 Quadra. 384-3152.

COVERED CAR TOP CARRIER, heavy duty plastic, used only 2 weeks, bought new, holds 200 lbs. $50 half price. 479-5515.

AVOCADO DELUXE STOVE AND 2-door frost-free fridge, 1 year old, regular $725 for $525. 592-7315 or 922 Market St.

ROOMING HOUSE CLOSING: used furniture for sale, including black and white TV, 3 refrigerators. 386-2678.

13½' BOAT, 35 MERCURY, trailer, offers to $1200. Teak component stereo, offers to $125. 598-5723.

9X12 RED SHAG, $60; TWO 8X12 chocolate brown, each $85. 385-4286.

220 YARDS, QUALITY SHORT shag, gold, white, royal blue, almost ½ price. 385-4286.

OIL-FIRED INCINERATOR IN operation less than 2 years. 477-5274.

FOR SALE 17" COLOURED TV, two couches, hand tools, etc. 383-4751.

HOOVER SPIN DRY WASHING machine, floor polisher. Excellent shape; 479-3464.

DAVIS REEL TYPE LAWN mower, $110. 598-3188.

VENDING MACHINES FOR sale. Offers accepted. 652-1806.

GENDRON BUGGY, GOOD CONdition, $35. 382-5635.

100 MISCELLANEOUS FOR SALE

BARGAIN ANNEX

USED

Duncan Phyfe table, 5 chairs $169.95
5 pc dinette $49.95
2 pc brown sleeper lounge $169.95
48" wal. arb. buffet, 3 drs. $79.95
60"x18" wood buffet $79.95
2 seat sofa-chair, colour beige $79.95
Table 30"x48"x60", 4 chairs $99.95
2 Dr. night table $9.95
Brown vinyl space saver $89.95
Games table $29.95
Love seat and chair, rose-beige $99.95
Black vinyl chesterfield, 2 chairs and ottoman $419.95
Vinyl-cloth recliner $39.95
Drop-arm love-seat, colour wine $79.95
Wal. finish bedroom suite, 5 pce. $159.95

Come in and browse around

We have a good selection of new and used furniture

TRADE-INS ACCEPTED

Used articles purchased

A DIVISION OF STANDARD FURNITURE
753 VIEW ST.
382-5111

MODERN CHESTERFIELD AND chair, very comfortable, new price was over $600, now only $275, fridge-freezer combination 2 door, good working order, $135, McClary automatic washer with matching dryer $75 each, bedroom suite complete, double bed with mattress, chest of drawers and dresser, $195, dinette set, 4 danish style chairs, $59, coffee table $10, end table $12.50, bed-chesterfield $49, portable typewriter, good condition, $59, lipsaw, heavy duty with stand and motor, $95, 598-8663.

NEAR NEW HIGHCHAIR, FOLDing picnic table, birdcage and stand, new record player, old end table. Garden tools, pole lamp swag lamp, old wheel barrow, spray tank, woodsaw crib mattress, 2 continental beds with mattresses, small floor jack 384-6020.

ONE OLDER STYLE WASHER and dryer, good running condition $125 for pr. Also 1966 VW Notchback sedan, body wrecked but motor, transmission, wheels, gas heater all serviceable, take it away for $200. 478-8814.

TWO GOLD NUGGETS, TOTAL weight approx. 1 oz., $180. Pair gold nugget earrings, $40. Unusual charm, 10K gold truck loaded with small gold nuggets, $125. Gold flakes in pendant, $25. 383-8340.

HIDE-A-BED LOVESEAT, BLUEgreen, Simmons. British India rug, rose, 9x10'2". Set turqoise italian jardinieres. Other household items. Speed Queen Simplicity washer. 592-2301

GE 30" DOUBLE OVEN AMERIcana Range, including vent fan. GE Matching washer dryer, top of the line. All in excellent condition. Also Wringer washer and dryer, $75. Call 592-6191 or 652-1423.

2 KITCHEN SUITES, $75 EACH; chesterfield suite, $150; bedroom suite, $285; fridge, $55; Loveseat, $30; Black and white, TV, $85. All in excellent condition. 385-6315.

LARGE ROUND KITCHEN table and 6 chairs. Electrohome stereo. Knechtel china cabinet in light mahogany. Fireplace screen, companion set. 382-2653.

5 PIECE FRENCH PROVINCIAL antique white bedroom suite, as new, sacrifice, $275; Hoover washer spin dryer, $75; 9x12 red carpet, as new, $75. 592-7055.

3 BOOKSHELVES, 2-TONE, doors walnut, shelves black. Centre unit for portable TV and component, paid $750, asking $400. 656-6659.

COLONIAL CHESTERFIELD AND chair, green tweed, good condition, $300; component stereo, AM-FM radio, stand, speakers, $125, 479-6530, 479-5001.

GARAGE SALE
Beds, wheels and tires, oil stove, outboard motor, all sorts of goodies. 2806 Blanshard St. 10 a.m.-4 p.m.

MOVING MUST SELL, TOP OF the line panasonic micro wave

100 MISCELLANEOUS FOR SALE

TRADE-INS WANTED

We will take anything of value, regardless of age and quantity on new home furnishings, appliances or color TV. What have you? We're interested and ready to deal.

EASY TERMS TOO!

THE TRADERS

715 Finlayson
Phone 388-6264
OPEN NIGHTLY 'TIL 9

4 SHEETS PLYWOOD (KNOTTY pine) $20. Whitewood kitchen wall cabinets. $20. 658-8237, 3261 Lockside.

LADY'S SIZE 16 COATS, dresses, slacks, purses etc. Good quality and condition. Reasonable price. 383-8373.

15-GALLON AQUARIUM WITH heater, sand and filter. Offers. 384-7596.

CHILDREN'S SAND BOXES 4'x4'x8", $15, with sand, delivered. 383-0047.

LARGE WHITE TABLE TRIlight lamp. Perfect condition, $30. Portable TV stand, $5. 477-2927.

BARBECUE, HEAVY CAST IRON, thermostatically controlled. 1320 Coventry. 383-6238.

SET OF ARMY BUNKS, COMplete, ideal for summer cabin, $15. 598-6397.

OLD HORNED WIND-UP PHOnograph, $2 per day for Victorian days. 658-8985.

FULL SKIRTED BEATTY Wringer Washer, in good condition, $42. 384-5208.

ELECTRIC NATIONAL CASH register, $100. 382-3342 or 477-1258.

HEAVY WEIGHT 7X9 TENT, $60. 478-5070.

HUGE 14'X19' CABIN STYLE tent, $100, firm. 479-2871.

TWO DRUM WINCH, USED GUTters. 642-3867.

ONE CASH REGISTER, FOUR oak desks. 656-4894.

LARGE ARBORITE KITCHEN table, $30. 477-0877.

MCCLARY EASY 300 AUTOmatic washer, $85. 479-8601.

103 MISCELLANEOUS WANTED

KILSHAW'S
1115 Fort St.
AUCTIONS
Friday at 7:00
APPRAISALS
for
Insurance and Sale PURPOSES
384-6441

LUNDS
Auctioneers Ltd.
We BUY For Cash
APPRAISALS
926 Fort St. 386-3308

THE SALVATION ARMY Needs your re-usable clothing, furniture and household goods. "Help us to help others." Family Thrift Stores. Victoria, Sidney and Langford. For pickup — 386-3295.

BRENTWOOD BARGAIN BARN
BETTER QUALITY USED FURNITURE AND APPLIANCES
Before you buy or sell Compare our Prices
7115 West Saan. Rd. 652-1711

FRED NEWBERRY ANTIQUES
838 Fort Street Victoria, B.C.
ENGLISH AND ORIENTAL—SILVER
ART DECO—COLLECTOR'S ITEMS
Immediate Reimbursement 388-7732

TOOLS AND FURNITURE, Highest prices paid. Universal Trading Centre, 584 Johnson, 383-9521.

QUALITY FURNITURE, ROYAL Doulton Figurines, old pocket watches, Moorcroft pieces, etc. 595-7567.

SIDNEY AUCTION AND SECOND Hand sales. We buy or consignment. 9770 Fifth St., Sidney. 656-2333.

WANTED HAND OPERATED canner, good or repairable condition, also serge brake assembly. After 5 p.m. 478-5126.

GM OR SIMILAR TODDLER CAR seat for handicapped child, 479-7775.

WANTED: ANY OR ALL FIRST 10 copies of Mad Magazine. State price. Victoria Press, Box 482.

WE BUY FURNITURE, HOUSEhold goods, pictures, tools, etc. Best cash prices. 386-0462 anytime.

WANTED: A-1 UPRIGHT FURnace and 100 amp breaker box. 595-4424.

FOLDING HIGHCHAIR, PETERson or GM or Duval child's car seat, good condition. 388-6155.

WANTED: STEREO-TV-RADIO combination; down sleeping bag. 388-7636.

WANTED: NEXT WINTERS SUPply of fir wood for kitchen stove, must be reasonable. 382-0198.

TATOOING EQUIPMENT WANTed, or information of where to buy. 478-6217.

WANTED: FLOOR JACK, 2—15" radial tires. 658-8770.

SELL OLD BOOKS TO THE Haunted Bookshop, 382-1427.

FRIDGES AND FREEZERS bought. 598-7422. All-Temp.

OUTBOARD REMOTE FUEL tank. 478-6226.

WANTED: TWO TOYOTA HILUX Truck Wheels. 598-6328.

WANTED: GREENHOUSE 479-7693.

WANTED, USED 1, 2 OR 3 metal file cabinets. Phone 477-0818.

109 MISCELLANOUS TO RENT

SAWYER SEWING CENTRE
RENT TO OWN — Domestic and industrial sewing machines
840 FORT 388-6228

FOR RENT LANGFORD AREA, vacant lot with small storage building. $40 per month. 479-4870.

115 SWAPS

1966 INTERNATIONAL TRAVELall, approximately value $1,000. Swap for fibreglass or aluminum bay sailor. 384-8243.

WILL TRADE '69 CADILLAC FOR ¾-ton truck of equal value. Phone 386-7708.

117 ANTIQUES

WHITE ROTARY SEWING MAchine, good working condition with electric attachment, FR2712372. What offers? Phone Ladysmith 245-3193.

FURNITURE STRIPPING
We strip paint or varnish from antique furniture. Aladdin Furniture Strippers, 356 Bay St. 383-2533.

TOP CASH FOR JEWELRY, ANtiques, pictures, curios, etc. Bygones Antiques. 809 Fort. 383-5811.

WALNUT CHEST OF DRAWERS, $40. 4 1920 Fur pieces, $15. 479-3827.

SCOTTISH CARVED MAHOGAny framed upholstered settle. $185. 592-4410.

AMISH OLD FASHIONED BUGGY completely restored except paint. 75 years old, $550. 479-5433.

ANTIQUE OAK BOOK CASE, 5 shelves high, with glass front, excellent condition. 658-5685.

117 ANTIQUES

1910 NEW YORK HONKEY-TONK upright piano. Functions as ordinary piano, but with middle pedal harpsichord attachment. Restored to showroom condition. Private $925. 592-6095.

120 GARDEN SUPPLIES

FAIRBRIDGE NURSERIES
The island's most complete nursery, 5 acres of display, evergreens, rhododendrums, azaleas, camellias, etc. Fruit trees, ornamental flowering and shade trees, bedding plants, perennial plants etc. You name it we have it. See the running fountains and view the magnificent flower display. Very large variety of bulbs and lawn seeds, seeds etc. Pottery, lawn ornaments, garden furniture, large assortment of garden fertilizers etc. So drive to Duncan this week and visit Fairbridge Nurseries on the Trans Canada highway north, just opposite B.C. Forest museum. Open Daily.

Fertilizer

MANURE FOR SALE, 5 YARDS for $25 delivered; no Sunday calls please. 652-2026, 652-1743.

Plowing, Rotovating and Cultivating

DON'S TRACTOR SERVICE
477-3913
Rotovate, plow, grass and brush cutting, loading and hauling.

COOPERS TRACTOR SERVICE
477-1122
Rotovating, brush cutting, grading, seeding, etc. Free estimates.

CENTRAL SAANICH TRACTOR Service Ltd. Rotovating, cultivating, loader, post holes, ploughing, complete haying service. 652-3306.

DAVE'S LOW COST ROTOVATing and Plowing. Large or small, and 12 inch post holes. 479-4513.

ROTOVATING, MOWING (LARGE lawns) reasonable. 479-8561 or 479-6825.

POWERFUL HAND ROTOtiller, big or small gardens, free estimates. 598-6541.

Seeds, Bulbs, Plants Trees, Shrubs

DAHLIAS. HOW DID YOUR DAHlias winter? Replace your lost ones from our large collection. Also Geraniums and Chrysanthemums. 384-9976.

FLOWERING PELARGONIUMS. Ivy Geraniums. 50c up, less pots Phone 592-6309.

MINIATURE ROSES, MANY varieties in bloom, $2.50, 2812 Island View Rd. 652-1761.

GARDENERS, DON'T THROW away your plants, shrubs, culls, or thinnings. Please phone 479-4002.

GERANIUMS, TOMATOES, CABbage, sprouts, cauliflower. 1424 Edgeware.

BEDDING PLANTS, 55C A TRAY, geraniums, good selection of stock available. 4126 Torquay Dr.

WATER LILIES, PINK, LEMON, white, in bud now. 4967 Lochside Dr., Cordova Bay. 658-8949.

BEDDING PLANTS, GOOD ASsortment. 4012 Bow Rd. off Arrow.

LOGANBERRY PLANTS FOR sale. 652-1070.

EVERGREENS, 4 TO 6', $5 AND up. 1232 Glyn Rd. 479-1596.

Topsoil, Rocks and Fill

SCREENED TOPSOIL WITH MAnure and sand added. $11 per yard delivered, minimum 6 yards. Garden sand $5 per yard. Road gravel. E. Nixon Ltd. Phone 385-4431 or 385-5642.

SAND, PIT RUN GRAVEL, processed gravel materials, clay fill and solly fill.
O.K. Trucking Co. Ltd.,
Dispatcher, 382-6136, 24 Hours.

TOP SOIL, $7.50 PER YARD, minimum 5 yard delivery, fill soil $4.75 per yard, minimum 8 yard delivery. 652-3189.

SAND, GRAVEL, CRUSHED rock, etc., 1-2 yards delivered. 478-7877 before 7:30 a.m. to after 5 p.m.

NO. 1 BLACK TOP SOIL AND garden sand. Immediate delivery, 2-20 yards. 479-1582, 658-5172.

A-1 SCREEN SOIL, VERY CLEAN 7 yards $57, 4 yards $37% bag $2. 595-1977.

VIRGIN SOIL
Rich black and spreaded, for fast delivery call A-1, 383-1532 anytime.

GOOD TOP SOIL, $10 YARD, minimum 6 yards. 382-1180.

RICH CLEAN BACLK LOAM, 7 yds. $50, 595-0773.

TOPSOIL, CRUSHED ROCK, gravel supplies. 478-1577.

125 PETS and SUPPLIES

OUTDOOR POOL PLANTS
(WATERLILLIES)
Outdoor Pool Goldfish
SEASHORE PET SHOP
Town and Country
and Sidney, B.C.

DOBERMAN PUPPIES. QUALITY bred pups for sale to quality homes. If you want to own a devoted clean medium sized dog who will naturally protect your home by a carefully bred Dobe pup from Champion Show and Obedience parents, from $150 write 810 Eyremont Drive, West Vancouver, 926-4603.

IRISH SETTER
Sire: Canadian and Bermudian champion, Colnbrook Zodiac, one of top Irish in Canada. Show and pet quality puppies available. Registered with shot. 383-2153.

BOUVIER DES FLANDRES pups, registered, vaccinated. Perfect companion and watch dog. Phone 478-1264 after 6 p.m.

FREE TO GOOD HOME, spayed female, shorthaired dog. Good watchdog prefer country home. 595-4908 after 1 p.m.

GOOD HAPPY HOME FOR black toy poodle, Marcel, 1-year-old, used to children. After 6 p.m. 384-8591.

ONE-YEAR-OLD RED AND orange cat, very clean, very gentle, offering to a good home. 833 Hillside.

GREATER VICTORIA DOG OBEdience Training Club. Puppies 3 to 5 months taken at anytime. Phone 592-7310.

SMALL MINIATURE HOUSE reared, sturdy, dark apricot poodle puppies. 743-9301.

SPCA CAUTION — IT IS MUCH better to buy puppies and kittens after they reach 8 weeks of age.

8 WEEK OLD PART SIAMESE kittens. Free to a good home. 595-6915.

HALF PERSIAN KITTENS, FEmale, free to good home, call after 6. 598-6791.

SAMOYED PUPPIES, MOTHER and father registered, males $65, offers. 479-6524.

40-GALLON AQUARIUM equipped, with fish, also 70 gallon and 20 gallon, 479-7970.

SIAMESE KITTENS, PUREBRED, 7 weeks old, male and female, 388-5006.

PUREBRED DOBERMAN MALE, 16 months old, $75. Phone 479-6222 after 6 p.m.

PUREBRED REGISTERED FEmale Labrador Retriever, chocolate, 12 weeks old. 746-5269.

MAYDON POODLE VILLA
Reg'd puppies $100, Adults $50
Terms $25 monthly. 743-2493.

PRETTY BLUE YOUNG BUDgie, with deluxe cage, $25. 383-7593 anytime.

SIAMESE SILVERPOINT KITtens for sale. $20, no papers. 384-8307.

REGISTERED VIZSLAS, HUNgarian pointer pups, shots, 595-4208. Mornings or nights.

MALE AFGHAN PUPPY, CHAMpion parents, excellent temperament. 478-3729.

ALLERGIC HAS TO SELL, PURE breed Irish Setter, 3 months, no papers. 598-6421.

FREE TO GOOD HOME, GENtle loving, one-year-old Lab-Terrier cross. 642-3812.

SMALL BREED PUPPIES. 479-5868.

FREE KITTENS, MALE, BLACK long haired. 383-5530.

REGISTERED COLLIE PUPS available. 4 weeks. 478-6043.

FREE TABBY FEMALE KITTEN. 598-5701.

MINIATURE SCHNAUZER, male, 3 months, 737-8537.

PEDIGREE SILVER SAMOYED, female, 1½ years. 382-8164.

125 PETS AND SUPPLIES

REGISTERED PEDIGREE PUG, open female, month old. 478-8298.

PURE BRED LONG HAIRED Dachshund Puppies. 652-1664.

FREE, 8 WEEK OLD KITTENS. 479-6860.

127 CHICKS, POULTRY HATCHING EGGS SUPPLIES

LAST CHANCE TO ORDER. Meat and laying type chicks. Also turkey poults. 478-7617.

128 LIVESTOCK SUPPLIES AND EVENTS

Corral Shop
is proud to announce the addition of
J. JENKINS SADDLERY AND HARNESS REPAIR
to our extensive horseman's service. Don't throw away that old halter or bridle — repair it — don't replace it. Free estimateh at
THE CORRAL SHOP
3400 Douglas 385-2722

DON'T FORGET THE
Victoria Riding Academy
Horse Show
Junior day on Sunday, May 18 and Open Day, Monday, May 19. Trophy winners from last year please return trophies.

GOATS, SAANEN, GRADE, DOES, born hornless two year old. One 3½ month old, two — 2 month old with one born hornless. First road left of Murray's Store (Sooke) second house on right. Towards water. Mailing Address M. S. Fenwick, General Delivery, Sooke.

HORSE AUCTION, 125 HEAD OF registered and grade horses. Saturday, May 24th, 10 a.m. Wagons, buggies, tack, harness, imported from Europe. Active Stable Ltd. 1385 Steveston Highway, Richmond. 277-8662.

MUST SELL
Registered thoroughbred mare, excellent jumper, places in every jumping class, very showy, 7 years, $700 or offers. 479-7975.

HORSE TRAINER — RIDING INstructor. English, jumping, dressage and pleasure. Many years professional experience. Will come to home. 595-0666, 642-3333.

RIDING TACK IN EXCELLENT condition, saddle, girth, stirrups, martingale, bridle with bit. 477-0064.

WANTED TO LEASE. THORoughbred for showing, 16 hands height or over. Started jumping. Call 382-0347.

YOUNG LAYING GUINEA FOWL. $6.00 each. Sannen doe kid and pure bred hornless Toggenburg buck kid. 479-5272.

GOOD OPEN REGISTERED Hereford heifers and steers. Will deliver. 112-746-7085.

2 ENGLISH RIDING JACKETS, stretch plaide size 14-16. Blue jacket, size 12, 658-5903.

STEDMAN STABLES RE-OPENing, evening riding, and weekend riding. Mill Bay area. 743-5938.

WANTED: PAIR OF USED Western chaps in good condition. 384-3189.

HORSES BOARDED, $95 PER month, new stall, fencing and riding ring. 479-8288.

½ ARAB AND QUARTERHORSE with saddle and bridle for sale. 478-1150 at 739 Kangaroo.

GOOD HEREFORD NURSE COW with two beef calves, $350. 478-4753.

APPALOOSA MARE, 3 YEARS old, Appaloosa stallion, 2 years old, for sale. 743-5938.

PROVEN BROOD MARE, USED as western game horse, $250. Used tack. 743-9423 Cobble Hill.

80 BALES GOOD HORSE HAY $1 a bale, first come, first served. 652-1585.

REGISTERED HALF ARAB PALomino Gelding, 6 years old. 15.1 hands. $400. 652-1664.

ENGLISH AND WESTERN Trained Mare and Gelding. Offers. 383-5798.

REGISTERED HALF-BRED mare, 3-gaited, 15.3 hands, gentle. $275. 652-3890.

HORSE AND BUGGY DRIVING instruction course. June 7 and 8. 479-5433.

REGISTERED HALF ARAB, trained Western, tack included. $450. 478-1201.

QUIET 7 YEAR OLD BAY MARE, good in traffic and trails, $200 to good home only. 479-4153.

NANNY GOAT KIDS, $50 EACH. Duncan. 746-5535.

10-YEAR-OLD MARE, $300. 642-5737

WANTED: SMALL PONY CART, suitable for 11-12 Hand. 478-1227.

7 YEAR OLD ARAB GELDING, spirited. Should be seen. 479-3239.

HERD AND QUOTA FOR SALE. 337-5566.

1 HOLSTEIN HEIFER, FRESHened April 22. 478-7971.

4 HOLSTEIN STEERS. 479-1152.

1-YEAR-OLD GOAT, $75 479-2440

FOR SALE: APPROX. 15 ACRES of hay, phone 658-8528 or 388-7130.

SHETLAND PONY, YEARLING colt, $75. 478-4640 after 5 p.m.

HOMEMADE SINGLE HORSE trailer. 658-5591.

HOG FUEL DELIVERED, $28. A load (21 yds.). 478-2621.

130 HEAVY EQUIPMENT AND MACHINERY

BEST PRICES ON THE ISLAND

New 225 AMP A.C. ARC welder, complete with cables stingers, ground, wall receptical and helmet, ONLY $179.00 while stock lasts.

AIR COMPRESSORS from ½ hp to 100 hp, portable and stationary.
½ hp on 12 gal. tank only $199.00
1 hp on 20 gal. tank only $299.00

SAND BLASTER, 3 gal. capacity, special ONLY $59.00

ROTO TILLER, 5 ph with Briggs motor, forward, neutral and reverse, ONLY $249.00

We also handle a large selection of electrical and pneumatic tools.

For further information write or phone GRIZZLY ENTERPRISES LIMITED, P.O. Box 264, Brentwood Bay, B.C. V0S 1A0

Phone 656-4411

Deliveries up island every 1st and 3rd week of each month.

FOR SALE— INTERNATIONAL TD 15 bulldozer, 1954 Hayes tractor, 365 CFM Leroy compressor. 386-6155.

JOHN DEERE SKIDDER WITH or without work, $10,000. 2010 John Deere cat, winch, blade, canopy, and arch, $5,000. 642-5297.

GOOD 440 JOHN DEERE CRAWler tractor. Diesel with blade and georomatic winch, safety canopy $4500. 752-6572. Qualicum

1970 BANTAM C450 EXCAVATOR, 36" bucket, rebuilt GM4-53. Terms arranged. 656-4919.

FOR SALE, PORTABLE SHAKE splitter. 656-2869.

135 FARM IMPLEMENTS

IRON HORSE EQUIPMENT
KUBOTA TRACTORS
12.5 Diesel Garden Tractors with 3-pt. hitch to 26 h.p. farm tractor.
MITCHELL 3-PT. HITCH SPRAYERS
with fibreglass tanks.
POST HOLE AUGERS
ROTOTILLERS
IRON HORSE EQUIPMENT LTD.
Across from Brentwood College
Mill Bay.
743-5313 Mon. through Sat.

MASSEY-FERGUSON FARM lawn and garden tractors. Light construction machinery. Your local dealer.
M and H Tractor and Equip. Ltd.
6429 Pat Bay Hwy. 652-1752

250 GALLON FUEL TANK, 32" high sides for pickup truck. 652-1010.

135 FARM IMPLEMENTS

GENERAL ELECTRIC BATTERY POWERED
Lawn, garden and light industrial tractors. Complete line of attachments, no noise, no gas, no pollution. Rawlings Plumbing and Heating Co. Ltd., 625 Hillside Ave., Victoria, B.C. 388-7311.

Roper tractors and recreational equipment, 8 h.p., 13 h.p. and 16 h.p. Briggs and Twin Onan powered, all feature 8-speed transmission, quick change implements, etc. Hand tillers, organic shreaders, all in stock, for all types of light farming and organic gardening. Iron Horse Equipment Ltd. at Mill Bay, 743-5313.

MOVING SOON. YOU CAN SAVE.
ROCK PICKERS
4 rockmatic model 545, 5' wide, 4' 6" high dump. On display at Midnight Auto Sales, Parksville V. I. S. McKillop — 248-8430, L. Pearson 248-6712.

4 HORSEPOWER SELF PRIMING irrigation pump. Like new. Used one short season. Pumps, 12 sprinklers at 1,000' with a 12' pull. Price $200. Automatic, 3 bale stooker, will attach to any baler. $150. 384-3347.

7' SICKLE BAR FOR SALE 479-5006

150 CARS FOR SALE

Speedway
VOLKSWAGEN
PORSCHE • AUDI

WE HAVE SELECTION

SPORTS CARS
'74 Porsche 914
'74 Porsche 911
'72 Jaguar V-12
'72 Porsche 911
'71 Datsun 240-Z
'66 Porsche 911S
'59 Corvette
'58 Corvette Fuel Inj.
'55 T-Bird

STANDARD MODELS
'74 Toronado
'74 Cougar XR7
'74 Olds Cutlass
'73 Buick 2-Dr.
'73 Audi 100 A.T.
'72 Buick Skylark
'69 Buick Convert.
'69 Chevelle Convert.
'69 Camaro 4-spd.
'69 Lincoln 2-dr.

STATION WAGONS
'74 Montego Villager
'73 Ford Squire
'72 Olds Vista Cruiser
'68 Ford Fairlane

COMPACT SIZES
'74 Pontiac Astra S.W.
'74 Pinto A.T.
'74 Toyota P.U.
'72 Datsun 510 4-dr.
'72 Vega 2-dr.
'72 Capri, auto.
'69 Mini Wagon
'68 Toyota A.T.
'68 Mustang A.T.

And We Have Many More Including 12 VW Beetles, and some campers and vans.

SEE THEM HERE ON YATES

Speedway Motors Ltd.
971 Yates at Vancouver
Dealer Licence Number D-3141
385-2415

ONE OWNER, 8,000 MILES
Spotless condition, hard to get model.

1974 Deluxe 7 passenger Volkswagen bus, automatic, radio. If you are thinking of purchasing a unit like this, call in and see:

J. Rolfe, Speedway Volkswagen
971 Yates, DL. No. 3141
385-2415, 652-2351

1972 BUICK ESTATE WAGON Beautiful Condition, P.S., P.B., P.W., Air conditioning, Tilt Steering, Cruise Control, radial tires, 9 passenger, only 33,000 miles. Replacement Value $11,000.
ONLY $4,750
656-5454

1965 PONTIAC PARISIENNE, 327 V-8, four-door sedan, automatic, power steering, power brakes, power seats, tinted glass, radio, original paint. One owner. Must sell. 592-6601.

A GOOD DEAL
'63 Volksy square back, 1500 with rebuilt, new brakes, asking $375 or nearest offer, or will trade for motor bike. 2630 Quadra No. 5D between 5-8.

MERCEDES BENZ 220 SE, 1961 4-door, leather upholstery, good mechanical condition. Needs bodywork. Asking $800. Gabriola Island, 247-8768, or Vancouver, 266-4583.

1963 METEOR, 4 DOOR, AUTOmatic, radio and heater. $360 spent on engine and running gear, sell for $250 cash or swap for what have you. Must move. 478-6764.

'72 OLDSMOBILE, 98, EXCEPtionally beautiful condition, 32,000 original miles. Cost $9,800 new, will sell for $4600. Illness forces sale. 477-8134.

1969 COUGAR, POWER STEERing, power brakes, automatic, bucket seats, console, tape deck. Immaculate condition. $2,150. 479-8402, 6-8 p.m.

1974 COUGAR XR7, GREEN with white vinyl top, undercoating, new shocks in front, duals and other extras. Mileage 15,000. Price $5,000. Phone 384-1776.

1957 PONTIAC, MINT CONDItion, two-tone blue 4-door sedan. Whitewall tires, new brakes, 6 cylinder engine. 592-9153.

71 PLYMOUTH FURY I, POWER steering, power brakes, automatic, 440, 4 barrel. Ex RCMP, $1,200. 479-5120.

1967 CHEVELLE CONVERTIBLE, V8, automatic, radio, new tires, tested, $1,575 or best offer. 477-3860.

1963 CHEV IMPALA 2-DOOR hard top V8 automatic. Completely rebuilt $700 or best offer. 592-0342.

'63 CORVAIR, ENGINE AND body good, needs clutch. Asking $150. Jim, 384-6575, after 10 p.m., or 595-3103, 4 p.m.-9 p.m.

1965 ROVER 2000, GOOD MEchanical condition. Excellent transportation. $550, or best offer. 385-4121, 477-3860.

1969 BEAUMONT CONVERTIBLE, V8, automatic, power steering, power brakes, radio, excellent condition. Best offer. 479-1834.

LADIES SMALL AUTOMATIC. This weekend $400. Phone 386-7708.

'65 FORD CUSTOM 500, $350. Phone 658-5664 after 6 p.m.

150 CARS FOR SALE

THREE POINT MOTORS
Mercedes-Benz
DATSUN

74 DATSUN '610' WAGON, automatic, radio-tape deck, 7,500 miles $4,295

74 PINTO SQUIRE WAGON, custom roof rack, radio. Only 2,000 miles! $3,995

74 DATSUN HATCHBACK, four speed, radio $3,095

73 VW '412' WAGON, Automatic, radial tires, radio $3,795

73 DATSUN '510' Automatic, only 12,000 miles! $2,995

73 DATSUN '510' Sporty four-speed $2,795

73 TOYOTA 1600 SEDAN under 10,000 miles! $2,895

73 FIAT '128', Radio and tach $2,695

72 VW CAMPER, Complete with propane stove and fridge, sink, radio, radial tires $4,195

72 CORTINA SEDAN, Only 15,000 miles $1,995

70 VW BEETLE $1,895

68 TOYOTA WAGON, Economical! $1,595

68 RAMBLER, Clean, $1,295

66 PONTIAC $895
66 AMBASSADOR $895
66 VW BEETLE $795

2620 GOVERNMENT at HILLSIDE
385-6737
OPEN 'TILL 9 P.M.
(Dealer Licence D1925)

metro
ALFA ROMEO
SUPER LOT In Sidney

74 GREMLIN "X", V-8, auto., Levi interior.
74 Maverick 2-door, 6, auto., power steering, radio, 5000 miles.
73 Comet, 4-door, V-8, auto., full power, 12,000 miles.
73 Vega G.T. 4-speed.
72 IHC Travelall. V-8, auto., full power.
70 Datsun '510' 2-dr., 4-spd.
70 Ford LTD 4-door. V-8, auto., full power.
69 Pontiac 2 plus 2, V-8. auto., full power.
68 Malibu, V-8, auto., full power.
74 Ford F250 Crew Cab. V-8, full power.
74 Ford F250. V-8, auto., full power.
74 Chev. ½-ton and canopy. 6-cyl., std., 12,000 miles—as new.
73 GMC ¾-ton, 4-wheel drive, automatic, full power.
73 Ford F250. V-8, auto.
73 Ford F100, 4-spd.
72 Dodge Adventurer. V-8, auto., full power.
69 Ford 2-ton step van, 6-cyl., 4-speed.
69 VW 9-pass. bus.
68 4-ton, 4-speed. furniture van.

656-4311 656-2821
Metrocan Holdings Ltd.,
Beacon Ave., Sidney, B.C.
Dealer Licence No. D3687

'69 CYCLONE COBRA JET 428 orange factoback, Hooker, Edelbrock, Holley, Mallory, B and M, ¾ cam, rebuilt engine and auto. trans, power steering, disc brakes, mags, tape deck. Excellent condition. $3,200. Phone 390-4331.

1967 DODGE POLARA, 4-DOOR sedan, V-8, automatic, power steering, power brakes, radio, air conditioning, good condition, tested. $795. 595-2455.

1970 MAVERICK, 2 DOOR, ECOnomical 6 cyl., auto., new olive green exterior with black vinyl top. $1995. B. Madsen Motors Ltd., 2691 Sooke Rd., 478-5011. D.L. 1668.

MUST SELL, 1970 FORD CUSTOM 500, low mileage, 2 door, automatic, power brakes, power steering, vinyl roof. First reasonable offer. 385-5060.

1969 OLDSMOBILE DELTA CUSTom. New radials, shocks, immaculate interior. After 6 phone 382-0789. $2300.

1966 PARISIENNE 2-DOOR hardtop, power steering, new power brakes. $300 or offers. 598-1748.

1973 BUICK APOLLO HATCHback, low mileage, loaded. After 5 p.m. 595-4786.

'66 PONTIAC 2 DOOR HARDTOP, city tested, $700 or offer. Also '64 Morris 1100, asking $450. 382-0315.

'66 MUSTANG CONVERTABLE power equipped, radio, clean. $1,350. 385-5814.

'72 PINTO, RADIO, AUTOMATIC, good condition, reasonable. 478-8251 after 5:30

1970 TOYOTA SPRINTER, VERY well maintained, radio, radials, 383-5790 after 4:00 p.m.

'68 CHRYSLER CONVERTIBLE, 386, $2,195 or offers. Phone after 6. 478-1441.

1973 ASTRA SAFARI WAGON, low mileage with extra's. $2700. 386-2015.

'66 RAMBLER STANDARD $200 or swap for older automatic car. 382-9320.

'68 CAMARO SS 396 MOTOR, high performance four speed. $2700. 479-4436.

1964 JEEP WAGONEER 2-wheel drive, $400. 595-2241, weekdays, 9 a.m.-5 p.m.

66 MUSTANG, V-8, AUTOMATIC, power steering. Good condition. $1200. 598-3675.

150 CARS FOR SALE

Brian Holley MOTORS LTD.
FIAT
VOLVO

VOLVO DEMO SALE

HUGE SAVINGS ON NEW!
For the executive driven Volvos

75 VOLVO 224 DL automatic. Metallic blue. Power steering, power disc brakes, radio. Very low mileage. Quartz lights, wheel trims. NEW PRICE $7395
SAVE $553

75 VOLVO 224 DL. Automatic, dark blue, rich burgundy interior, radio. 5100 miles. An elegant car! Quartz lights. wheel trims. NEW PRICE $7440
SAVE $580

75 VOLVO 245 Wagon, 4-speed. Only 1100 miles on our sales manager's demonstrator. New apple green exterior, brown interior. AM radio, fitted roof rack, Quartz lights, wheel trims. NEW PRICE $7550 SAVE $500

75 VOLVO 164 E, automatic, sunroof. Copper metallic, with luxurious black leather interior. 7000 miles on our general manager's demonstrator. AM-FM stereo, Quartz headlights and spotlights. An immaculate automobile. NEW PRICE $9489 SAVE $634

75 VOLVO 164 E automatic. Sunroof, metallic blue with blue leather interior, AM-FM stereo. Quartz headlights and spotlights. President's transportation. 8400 miles. NEW PRICE $9489 SAVE $634

Balance of Volvo new car warranty — 12 months, unlimited mileage.

Service Department
NOW OPEN
6 Days a Week!
8 A.M. - 9:30 P.M.

Brian Holley
3319 Douglas
384-1161
Dealer Lic. D 3170

HONDA
HONDA car centre
386-6707
909 YATES

1975 VEGA, automatic, as new. Radio, less than 350 miles. $3895

1974 TOYOTA Corona 2-Door, tach, radials, radio, factory air conditioning $3895

1974 PINTO Squire Station Wagon. Low mileage, special wheels, radials. Just beautiful $3895

1972 RENAULT Sedan, automatic, radio $2195

1972 CORTINA GT, radio $1999

1972 CORTINA L $1795

1970 MAZDA "1200" Coupe, radio, good shape $1495

1966 ENVOY Epic, clean little car. Special $ 595

Dealer Licence 3060.

1974 CHRYSLER 9 PASS. WAGON 440 Engine, air Conditioning, Power tilt steering, P.B., Tape deck, and Radio, only 7100 original miles, in show room condition at $6295; also any new jeep unit in stock or placed on order, will be sold for dealer wholesale cost Plus $350. This offer ends May 30.
VICTORIA JEEP 386-6511
597 Hillside at Rock Bay D-2295

1975 VALIANT DUSTER CUSTOM V8, power steering, power brakes, vinyl roof, executive driven demonstrator. Ask for Bill Smith 386-2411 or 656-6339. Ensign Chrysler Plymouth, Yates at Cook. DL3660.

1968 MERCURY CYCLONE GT, 390 V-8, auto., p.s., p.b., bucket seats, new metallic green finish. 48,000 miles. $1795. B. Madsen Motors Ltd., 2691 Sooke Rd. 478-5011. D.L. 1668.

1960 VOLKSWAGEN, $425. CAN be seen at 1600 Fairfield Rd.

1970 CORTINA, LOW MILEAGE, good condition. 386-3792.

1961 CLASSIC MGA, HAS TO BE seen to be appreciated. 592-4674.

68 FIREBIRD, 350, EXCELLENT condition $2100. 478-2573.

'66 VW BEETLE, RADIO, $900. 658-1064.

1947 FORD DELUXE COUPE. Open to offers. 656 5671.

150 CARS FOR SALE

metro
TOYOTA
CANADA'S Largest Volume TOYOTA DEALERSHIP!
Offers You CANADA'S LOWEST PRICED
4-DOOR SEDAN AND 2-DOOR HARDTOP!

71 Datsun '510' A.T.
65 Mustang
73 MGB
70 Camaro SS
73 Dart
73 Capri
68 Corona, Auto.
69 Volkswagen
73 Celica ST
72 Monte Carlo
73 AMX
74 Firebird. Loaded!
73 Mustang Mach I
73 Corolla Wgn., auto.
73 Ford LTD Wgn.
73 Barracuda
68 Cougar

REMEMBER at Metro
NO REASONABLE OFFER REFUSED!

ESSO
DIAGNOSTIC TESTED!
USED CARS!
100% FINANCING
O.A.C.
CALL NOW!
386-3516

Metro Toyota Ltd., 625 Finlayson. Dealer Licence D 3676.

metro

1969 PLYMOUTH FURY III 4-door H.T., V-8, PS, PB, vinyl roof, radio, stereo tape deck, as new Polyglass tires plus spare wheel. This one-owner car is in immaculate condition throughout with 51,000 miles and complete service records available. $2,500. 382-6070.

PERFORMANCE—VALUE
1968 Buick G.S. 2-door hardtop 350 — 4-barrel, new paint, dark blue, superb condition, 50,000 miles. Good tires, radio, family driven. Private sale at $1850. 656-1287 evenings.

ART'S CAR SALES
310 BAY ST., 383-8302
Good selection of all types and sizes of cars. No reasonable offers refused. Dealer Licence No. 2415.

NEW '73 ROTARY MAZDA, 4,700 miles, 2½-year warranty on engine, 20,000 warranty on transmission and rear end. Summer and winter radials, sun roof, $4,000 or best offer. Call 386-9087 evenings.

1973 DATSUN 510, 2-DOOR, 4-speed, radio, tape-deck and six tires, good clean car, 21,000 miles, asking $2300. 383-4225.

1965 DODGE POLARA, 440, slant 6, automatic, radio, very good condition, $750. or best offer. 382-4942.

1970 SUPER BEETLE DE LUXE, like new, extras, must be seen. Phone Gayle 658-5569, after 5 p.m. weekdays.

72 DATSUN 510, RADIO, STANdard transmission, 44,000 miles. Best offer over $1,500. 595-0336 after 5.

VW 7 PASSENGER BUS, 1973, regular serviced, Michelin tires, call 479-6783 after 8 p.m. or 383-9313.

1969 CORTINA, 2 DOOR SEDAN, automatic transmission, good clean reliable transportation. Call Terry Cramp 592-9388, D. 3103.

1966 STRATO CHIEF, EXcellent condition, low mileage. Best offer. 386-3770 after 5 p.m.

RECENTLY REWORKED 1970 340 Duster, 45,000 miles, radials, $2,200 or best offer. 478-6638.

'74 VOLKSWAGEN SUNBUG, RAdials, Quartz-iodine headlights. 383-2205.

PRIVATE. '69 MARQUIS BROUGHam. Immaculate. Executive driven. $2450. 478-9929 4-10 p.m.

'68 DATSUN STATION WAGON with snow tires, good condition. $1,000. 478-7020.

1967 LINCOLN CONTINENTAL, good condition, asking $2,000. 478-9119.

'60 PLYMOUTH, '61 DODGE FOR parts or whole, first offer takes 385-7340.

'68 CAMERO, 327, 2-BARREL, AUtomatic, excellent condition. Offers. 592-3381.

FOR SALE — 1972 TOYOTA 1600 station wagon, automatic, radio, new tires. $2,000. 388-1187 4-6 p.m.

1970 INTERNATIONAL TRAVELall, 304 V8, 4 speed, posi-trac, Immaculate, 25,000 miles. 385-6142.

1952 CHRYSLER WINDSOR DEluxe, original upholstery and paint. Tested. 592-9064.

1965 MUSTANG CONVERTIBLE 289, 4-speed, good condition. Offers. 595-0897.

1966 CHEV, 6-CYLINDER STANdard, just tested, runs good, $395. 382-9065.

1968 DATSUN, NEW MOTOR, four speed, 8 track, Reliable car, $1100. 478-8180.

1970 TOYOTA CORONA MARK II, $2,400. Call Pete at 595-7384 after 5.

1968 VIVA VAUXHAUL 2-DOOR station wagon. Good body, good running condition. $750. 595-2218.

1967 FAIRLANE 500, 2 DOOR V-8 automatic, excellent condition. $1,295. 592-6982.

1972 IMPALA CONVERTIBLE, factory air and tape, $3695. 658-5479.

150 CARS FOR SALE

DOUGLAS VOLKSWAGEN
PORSCHE
AUDI

1975
AUDI FOX
Sedans and Wagons

VW Rabbits
VW Sciroccos
ON DISPLAY

PREMIUM USED

74 VW Super Beetle, radio $2995
74 VW Custom Beetle, radio $2395
74 VW

150 CARS FOR SALE

S&H TOYOTA

QUALITY

74 DATSUN 710 2-door hardtop $3495

73 COROLLA 1600 2 dr., mag wheels, radio $2395

73 CORONA 4 Dr. Sedan $2595

72 COROLLA 1600 Coupe, mags with new radials, vinyl roof plus radio, A1 Condition $2295

72 TOYOTA Mark II, 2 Dr. H.T. Auatomitc $2595

72 CELICA with Mag Wheels Wide Ovals Plus $2795

71 Mazda 1600 Coupe with mag wheels, wide ovals, radio $1795

69 BUICK Skylark. 2 Dr. Hardtop $1995

PERFORMANCE

72 DODGE DEMON $3195

71 DODGE DEMON $2995

69 BEAUMONT "Cheetah" $2395

Trucks and RVs

71 CHEV ½-TON PICKUP, Fleetside, V-8, Automatic, Power steering, power brakes, radio, immaculate $2895

73 GMC ½-ton pickup. V-8, 4-speed, radio. $3195

71 TOYOTA HILUX $1695

69 CHEV ½-TON PICKUP, 6 cylinder with 3-speed Transmission, top condition $2195

— AND —

FOR IMPORT TRUCKS!

1—OKANAGAN camper $1595

1—BUCCANEER camper $1495

— PLUS —

⅛—17' ARISTOCRAT travel trailer. Fully self-contained and in excellent condition! $2495

SAUNDERS & HITCHMAN Sales & Service Ltd.
2040 Cadboro Bay Road
At Fort and Foul Bay
Dealer Lic. D-1460
592-2471

EMPRESS

PONTIAC BUICK LTD.

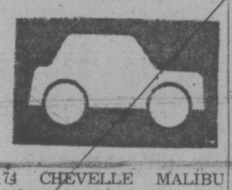

74 CHEVELLE MALIBU 2-door hardtop. Very low mileage, one owner V-8, automatic power steering, power brakes radio. Finished in green with matching interior. $4495

72 DODGE window van. Fully equipped for trailer towing. Low mileage unit. V8, automatic, power steering power brakes. Finished in bronze with complimentary interior. $3895

68 CHEVROLET ½-ton Stepside pickup. Green and white two-tone. Economical 6-cylinder engine with standard shift. Hard to find model. $1595

74 MUSTANG MACH 1 3-door runabout. 4 speed, full instrumentation, racing wheels, white lettered, steel belted radial tires. Under 10,000 miles. $4295

MANY MORE MAKES AND MODELS TO CHOOSE FROM

382-7121
2867 DOUGLAS AT TOPAZ
Dealer Licence Number D-3182

MUST SELL
1961 THUNDERBIRD
P.S., P.B., 390, good on gas. Very well kept. 70,000 miles. Please call 595-1467.

'71 DATSUN 1200 FASTBACK, too many extras to mention including new radial tires, mag wheels, log book of service and repairs. Needs nothing. Asking $1550. 478-7898.

68 FORD XL 390, 2 DOOR HARD top, power steering, power brakes, bucket seats, good condition. Asking $1575. 658-1082.

850 MINI, AUTOMATIC, NEW transmission, brakes, etc. 35 miles per gallon, $800. 479-8694 or 477-5649.

1966 DODGE CORONET, BRAND new 383, new clutch, open for offers. 386-6455.

'69 DART SWINGER, 4 SPEED, $600 or swap (body damage) 385-3161 after 5 p.m.

1966 DODGE POLARA 4-DOOR sedan. Priced for immediate sale. $495. 592-2096.

71 VOLKSWAGEN, $1950. CALL anytime before 2 p.m. or after 7 p.m. 382-3919.

1965 VOLKSWAGEN DELUXE, 91,000 miles, excellent running order, $675, 595-1217.

'73 CORTINA, ECONOMICAL, very low mileage. Offers over $2000. 477-4147.

'68 CORTINA 1600 DELUXE, Automatic, tudor, exceptional condition. 1 owner. $1,150. 479-1114.

1970 VOLKSWAGEN 1600 GREAT condition, $1600. 385-4079 after 5 p.m.

1970 VOLKSWAGEN FASTBACK, $1400 or best offer. Phone after 6 p.m. 386-3074.

1960 PONTIAC PARISIENNE hardtop, good condition. Tested. Offers. 383-9864.

1972 M.G. B.G.T. IN VERY GOOD condition. 753-8627.

'57 PLYMOUTH, 4[2]V-8, RUNS well, $100 or best offer. 477-9220.

1970 AUSTIN AMERICA, GOOD condition. $1200. 383-2165.

68 VOLKSWAGEN BEETLE, 77,000 miles, $900. 385-5810.

150 CARS FOR SALE

McCALLUM

DATSUN

VOLVO

McCALLUM

McCallum Motors Ltd.
1101 YATES AT COOK
382-6122

70 IHC ½ ton automatic, P.S., P.B., and Canopy. $2695
71 Vega $1695
69 Mazda S.W. $1095
74 Toyota Corolla. A.T. $3395
73 Cricket, 2 dr. H.T. $2495
72 Mazda 616 2 dr. Coupe $2095
72 VW Beetle $1995
72 Datsun P.U., Canopy $2495
72 Toyota Corolla 4 dr. $1595

COLWOOD LOT
1836 Island Highway
478-1741

1975 JIMMY 4x4, A.T., fully equipped, 3,000 miles $7395
73 Pinto Wgn., A.T., radio $2795
72 Volkswagen $1995
66 Oldsmobile Cutlass 2 Dr. H.T. $1295
63 Comet S.W. $495
73 Ford ½-ton P.U. $3195
74 Volvo 144 GL, F.E. $5995

BUSINESS HOURS
MON.-THURS. 9-9
FRI.-SAT. 9-6
Dealer Lic. D3103

J. C. MOTORS

74 PINTO Auto $2895
74 VW Beetle $2695
73 CADILLAC Coupe de ville $8495
73 TOYOTA Celica ST $3195
73 PINTO 4-speed $2395
72 CELICA ST 4-speed $2495
71 MUSTANG V-8, auto. $3195
71 DATSUN wagon 4-speed $1795
69 FORD H.T., V-8, auto $1895
68 BUICK htp. V-8 auto. $2195
68 FIREBIRD V-8 auto. $2395
67 CHEV ½-ton Panel $1495
64 PONTIAC Htdp., V-8, auto $ 595
63 JAGUAR XKE 4-spd. $4000

837 YATES St. 384-0921
J. C. MOTORS Ltd. D-3246

THIS WEEK'S SPECIAL

1973 VOLKSWAGEN BEETLE
Local car, tremendous saving. Value price $1995 including warranty.
STRAIT MTRS. LTD.
1513 QUADRA AT PANDORA
384-8191 D 3417

1971 DATSUN 510, 4 DOOR sedan, 4 speed transmission, radio, undercoat, body protective side mouldings. One owner, under 20,000 miles. For demonstration call Terry Cramp 592-9388. D. 3103.

ONLY 1600 MILES
3 MONTH OLD CAPRI V-6
Balance of new car warranty, 4 speed, tach, decor group interior. AM-FM stereo cassette, matrix. $4895. 382-8992.

1972 MAZDA R100 DELUXE coupe. Tach, 4-floor, rear speakers, etc. 24,000 miles. $1850. Will consider offer or as trade on small used truck. 388-7656.

1974 CHEVELLE 4-DOOR SEDAN, V-8, automatic, power steering, disc brakes, radio, rear defogger, excellent condition. Trade considered. 477-9456.

RESTORED
'54 Ford Victoria (Vicky), 2 door hardtop, must see to appreciate. $2500 invested. No triflers. $1550 or trade. 478-7898.

CONVERTIBLE!!
'67 Firebird, 326, 4-speed, power brakes, power steering, good clean condition. Offers about $2100. 595-4837.

MUST SELL
Owner transferred 1971 Plymouth Fury III, Automatic, P.S., P.B., Exceptionally clean $2250 or best offer 386-0880.

69 DATSUN 510, 4-DOOR, STANDARD, only 31,000 miles, like new, one owner, radio, $1695, or nearest offer. 598-6456.

MUST BE SEEN. 68 DODGE convertible, just tested, 3-speed stick, chromies, new paint, $1650 or best offer. 388-9417 after 5.

MUST SELL '69 VW 1500, HOLley, Hurst, Cam, mags, Headers, tach, plus more. Asking $1800. 656-6260 anytime.

1965 METEOR MONTCALM V8, automatic, power steering, power brakes, radio, 55,000 miles. 595-6269 after 5 p.m.

1962 CHRYSLER WINDSOR 2 door hardtop, V8 automatic, P.S., P.B., radio. Excellent condition. $650. 592-6095.

1973 AUSTIN MARINA, 4 DOOR, gear shift, one owner, excellent condition, 9,600 miles, $2250 or best offer. 384-3270.

1968 DODGE POLARA 2 DOOR hardtop, V8, automatic, power equipped, immaculate, $1795, phone 477-5364 after 5.

1972 CHRYSLER NEWPORT, LOW mileage, second owner, in good condition, $2,900. 386-1941 after 5:30.

'68 COUGAR 289, 2-DOOR HARD top, power steering, radio. Needs new tires. $1,900 or nearest offer. 478-7295.

1962 SUPER OLDSMOBILE WITH 394 engine, body and engine in top condition, one owner, power steering, power brakes. 384-9933.

1962 FALCON FUTURA, TESTED to Dec. 1975. Nearest offer to $375 or trade on boat and outboard. 479-3443.

1966 BARRACUDA FASTBACK, 6-cylinder engine. Excellent condition. Must be seen. $1275 or nearest offer. 478-6252.

LIKE NEW
'73 Volks super beetle, 4 speed, custom radio, 8-track stereo. Brand new radials. 478-5821.

1967 ELDORADO 2-DOOR HARDtop, top condition. Asking $2,395. Phone 598-7531. DL-2273 Government St. Motors. 2538 Government.

65 DODGE, 318, POWER STEERing, body in good shape, needs a little work, $200. 385-2209.

1970 1500 Mazda station wagon, 1800 engine, good condition. $1750 or offers. 595-3378.

1963 CHEVY II, 6 CYLINDER AUtomatic, asking $165. Phone 652-3462.

1964 VAUXHALL VIVA, REBUILT motor and trans., new brakes, offers to $375. 385-6378. 662 Pine.

1974 MONTE CARLO, $4,200. Super Motors Ltd. DL-2271. Phone 598-7531.

1966 VOLKSWAGEN
Fastback, absolutely immaculate, new motor and paint. 479-1072.

65 BUICK SPECIAL, POWER steering, power brakes, power windows. $700. 479-7056.

1969 GTO, POWER STEERING, power brakes, automatic, mags, $1800. 382-1255.

1971 MAZDA STATION WAGON, small car or boat trade. 386-9536.

'61 CADILLAC 4-DOOR SEDAN. Also 61 for parts. 598-7616.

'52 PONTIAC, GOOD CONDITION, $250 or best offer, 382-4353.

1968 CORTINA DELUXE, $500 firm. 384-1248.

150 CARS FOR SALE

SUBURBAN MOTORS

North on Douglas

HOME OF
LINCOLN, MERCURY, MONARCH, METEOR, MONTEGO, COUGAR, COMET, BOBCAT, CAPRI AND FORD TRUCKS.

DEMONSTRATOR SALE!

75 GRAND MARQUIS 4-
SOLD
SAVE $1301.10

75 MONARCH GHIA 2-door hardtop, V-8, automatic
SOLD
silver grey.
WAS $7329.50 NOW $6463
SAVE $866.50

75 MONARCH GHIA 4-door, V-8, automatic transmission, power steering, power brakes, vinyl roof, radio. Dark brown metallic.
WAS $6175.90 NOW $5512
SAVE $663.90

75 MONARCH 4-door, 6 cyl.
SOLD
Dark red.
WAS $5849 NOW $5050
SAVE $799

75 COUGAR XR7, V-8, automatic transmission, power steering, power brakes, vinyl roof, radio. Dark red.
WAS $6650 NOW $5613
SAVE $1037

75 COUGAR XR7, V-8, automatic transmission, power steering, power brakes, radio, vinyl roof. Dark copper metallic.
WAS $7194 NOW $6060
SAVE $1134

75 METEOR 2-door hardtop, V-8, automatic transmission, power steering, power brakes, radio. Finished in yellow.
WAS $6194.70 NOW $5454
SAVE $1140.70

SUBURBAN MOTORS

WIDE OPEN
UNTIL 10 P.M.
WEEKDAYS
6 P.M. SATURDAY
3377 Douglas St. 386-6131
Dealer Lic. D. 2298

INFLATION FIGHTERS

69 OPEL $797
68 FAIRLANE A.T. $1173
68 MONACO H.T. $1596
67 PONTIAC A.T. $617
67 FORD $554
66 PONTIAC 2 PLUS 2 $997
66 RAMBLER $531
66 PLYMOUTH S-W $487
65 FORD LTD $493

PALM MOTORS LTD.

Instant
"NO-RED-TAPE"
Credit.
2936 DOUGLAS
AT BURNSIDE
386-8385 DL D-1840

Strait Motors

73 Volks Beetle $1975
70 Mazda R-100 $1450
69 Buick Wildcat $1795
67 Comet Caliente 770
67 Dart 6 cyl. Auto. $1490
66 Parisienne 2 dr. $1095
66 Envoy $ 560
66 Mercury Mont. $ 899
65 Rambler Stat. Wgn. $ 990
64 Rambler 6 cyl. $ 490

All our cars have price tags in the window and are city tested. Each one represents good value for your money.
Open from
10 to 7:30 Daily.
STRAIT MOTORS LTD.
1513 Quadra at Pandora.
DL 3417
384-8191

VICTORIA AUTO BROKERS
1805 BLANSHARD

'68 NEW YORKER like new $2199
'72 DATSUN 1200 $1999
'70 MERCURY GT 429, 4 spd. $3999
'68 COUGARS (Two) Auto. $1799
'71 DATSUN 1200 4 speed $1399
'67 PLYMOUTH 4-dr. S.W. $1299

OPEN 'TIL 8 P.M.
MORE TO CHOOSE FROM
386-7707 Dir. D-8289

1969 VOLVO STATION WAGON, 145S concours condition, new brakes, tires, clutch, carbs. 382-4450.

1970 VAUXHALL VIVA, GOOD condition, $1000 or best offer. 478-2435 after 4:30 p.m.

1968 CAMERO 327, AUTOMATIC, radio, excellent condition, $2100. 598-3512.

1974 DATSUN B 210 HATCHBACK 13371 miles, must sell $2,800 firm. 384-9125 between 5-7 p.m. Dennis.

1967 METEOR CONVERTIBLE $900, for quick sale. Phone 479-6930.

150 CARS FOR SALE

NATIONAL

MAY DAY SPECIALS

2
BRAND NEW
1974 DARTS
Your Choice
$3999 Each
No. 4761, No. 4765

NO DOWN PAYMENT

3
1974 DODGE DART DEMOS
NAME YOUR DEAL

BANK RATE INTEREST
up to 48 months to pay
NO payments till JULY

4
1974 CHRYSLERS
Make us an offer we can't refuse; and we're not stubborn

73 CHRYSLER Imp. $6295
73 MAZDA 808 $2395
73 DODGE Kary Van $4295
73 FORD ½-ton $2795
73 TOYOTA H.T. $2595
72 CORTINA $2195
71 COLT H.. Autom. $1895
71 METEOR 2-dr. $2495
71 SEBRING Plus $3495
69 PLYMOUTH 4-dr. $1295
68 AUSTIN $ 895

4-DR. AUTOMATIC COMPACTS

1970 DODGE DART
1968 DODGE DART
1967 BEAUMONT
1967 FORD FAIRLANE

NATIONAL MOTORS (Victoria Ltd.)

YOUR
CHRYSLER — DODGE
DODGE TRUCK DEALER
819 Yates 384-8174
D.L. D-3722

MANAGER'S SALE

EXECUTIVE CARS

All Low Mileage
METICULOUSLY
Maintained

74 CADILLAC coupe, loaded $8978
74 GRAND AM, every extra $5263
74 CHARGER Stereo tape $4980
74 VEGA LX 7,000 miles $3320
75 FORD XLT Ranger 2,000 $5974
74 TRIUMPH TR 6 Triple sharp $4998
74 DATSUN B 210 Auto., clean $3265
75 FORD E250 Van 200 miles $5632

Trades Welcome
BANK RATES

GARDEN CITY AUTO SALES LTD.

2978 Douglas 382-9111
D-3790

Wille Motors

74 DART 6 auto. $3695
74 COUGAR XR-7 $5495
74 GMC 4x4 $4995
74 DODGE 4x4 $4995
74 FORD ¾-ton $4195
73 LE MANS sedan $3395
73 FORD ¾-ton pickup $3495
73 DUSTER 6 auto. $2995
72 DART 2-dr. h.t., a.t. $2795
72 SATELLITE stn. wgn. $3195
71 FORD ½-ton auto. $2595
70 FORD Squire Wagon $2595
68 OLDS Vista Cruiser $2595
66 PLYMOUTH,1 owner $ 995

WILLE MOTORS LTD.
Dir. D-7366
3240 Douglas at Cloverdale 382-2313

FAIRLANE 500, V-8, FASTBACK, 1968 model, power brakes, power steering, spare wheels. Excellent condition, $1,600, 656-3743.

1969 ENVOY EPIC, EXCELLENT condition, low mileage, tested, $750 or best offer. 479-1834.

73 VEGA GT, ALL OPTIONS. 7-2107 Dowler Place. 383-0385.

1968 FIREBIRD, 326 STANDARD, best offer over $1500. 477-9971.

1962 COMET WAGON, 6 AUTOMATIC, tested, only $495. 477-0695.

150 CARS FOR SALE

peter pollen ford

7-DAY
MONEY
BACK
GUARANTEE

See Our Selection of quality used Cars and Trucks

73 TOYOTA Corona $2495
74 PINTO 2-door, automatic transmission, radio $2995
74 PONTIAC Catalina station wagon $4995
72 DATSUN "510" 2-door $1995
74 LTD Brougham. Factory air $5295
71 VW 411, automatic $2695
73 PINTO station wagon $2895
71 CORTINA $1395
$2895
69 PLYMOUTH station wagon $1395
69 PONTIAC sedan $1495
68 BUICK Skylark 4-door hardtop $2095
73 CORTINA GT $2595

TRUCKS

66 FARGO pickup $ 895
69 GMC ½-ton pickup $1795
69 INTERNATIONAL Scout, 4-wheel drive $2795
73 COURIER pickup $1995

PETER POLLEN FORD SALES LTD.
1060 Yates 384-1144
VICTORIA, B.C.
Dealer Licence Number: 3073

1974 BUICK Regal. Air conditioning and many other extras $6495
1974 ASTRE wagon $3495
1974 VEGA Hatchback $3295
1974 T-BIRD $8995
1974 DODGE Dart $3695
1974 PONTIAC Firebird $4995
1973 JAGUAR XJ-6 $8995
1973 FORD Courier $2695
1973 PINTO $2365
1972 CRICKET $1895
1972 LINCOLN Mark IV $7995
1972 TOYOTA Corolla $1895
1972 VEGA Hatchback $1895
1971 MAZDA "1800" wagon $2395
1971 PINTO $1895
1970 VIVA $1295
1970 MINI station wagon $1495
1969 AUSTIN "1300" automatic transmission $1395
1969 TOYOTA Corolla station wagon $1395
1968 CORTINA $1295
1968 PONTIAC $1295
1966 CORTINA station wagon $995
1966 AUSTIN "1100" $895
1966 VW Beetle $1195
1966 BUICK $ 795
1964 FORD Falcon, six, automatic $695
1961 MORRIS Oxford $ 395
1959 VAUXHALL $ 395

PLIMLEY

BRITISH CAR CENTRE
1010 Yates 382-9121
VICTORIA, B.C.
Dealer Licence
Number D-1777

'69 FORD GALLAXIE 500, TWO-door hardtop, excellent condition, with stereo tape deck. $1,500. 383-7065.

1968 CHRYSLER NEW PORT Custom. Power steering, power brakes. Excellent condition, asking $1500. 478-4134 after 6 p.m.

NOSTALGIC '58 FLEETWOOD Cadillac, 4-door hardtop, radial tires, $1,200. 383-5150.

'69 DODGE POLARA, RADIAL tires, excellent condition. 382-2965.

1967 CAMARO 427 4-SPEED $2500. 656-3712.

'67 VOLVO STATION WAGON, 122, $1600. 478-6287.

'56 CHEV WAGON, V-8 642-5668.

1947 DODGE, OFFERS, 478-1416

150 CARS FOR SALE

ENSIGN CHRYSLER PLYMOUTH

300
New and Used Cars and Trucks
ON SALE NOW!!

—ALL USED CARS CITY TESTED
—CHECKED BY DIAGNOSTIC CENTRE
—CARRY 2-YEAR G.W. WARRANTY

'75 Toyota wagon
'75 Gran Fury
'75 Valiant
'74 Celica LT
'74 Datsun B-210
'74 Astre
'74 Cutlass
'74 AMC Hornet
'74 Celica ST
'74 Vega wagon
'74 Chrysler New Yorker
'74 Chrysler Newport
'74 Plymouth Suburban S-W
'74 Fury III
'74 Sebring Plus
'74 Satellite Custom
'74 Valiant
'74 Maverick
'74 Pontiac GTO
'74 Mustang II
'74 Ford Pinto
'74 Ford Pinto S-W
'74 Plymouth Cricket
'74 AMC Gremlin
'74 Super Beetle
'74 Toyota Mark II
'74 Toyota Corolla
'74 Monte Carlo
'73 Valiant
'73 Fury III
'73 Chrysler Newport
'73 Cricket S-W
'73 Toyota
'72 Chevy Nova
'71 Fiat
'70 Austin
'70 AMC Hornet
'70 Olds Toranado
'68 Plymouth Wagon

PLUS
MANY MANY MORE

ENSIGN

Chrysler-Plymouth Ltd.
DOWNTOWN
YATES AT COOK
Dealer licence number D-3660
386-2411
Open Weekdays
Till 9:00

—You Can Expect—
A Great Deal
From . . .

Cornell
CHEV/OLDS
Cadillac
CHEVROLET TRUCKS
Sales/Service 385-5777

OPEN 'TIL 9 P.M.
OVER 75
OK USED CARS
To choose from

CORNELL

CHEV - OLDS LTD.
3050 Douglas 385-5777
Dealer Licence Number D-3162

1974 FIAT 128 4-DOOR, 8,000 miles; top mileage and performance. $2600. 112-248-5686.

1972 AUSTIN MINI, 22,250 MILES, radio, good tires and shape, $1,700. 658-5853.

'71 VW VAN CAMPERIZED, NEW motor under warranty. $4,295. 477-5936 after 4.

'74 COMET, TWO DOOR DE luxe model, V-8 automatic, power steering. 479-2305.

72 PONTIAC STATION WAGON, 9 passenger, fully equipped, $3,800. 470-4125, 479-7721.

1970 ROADRUNNER, IMMACULATE condition, low mileage, $2800 or nearest offer, 385-2532.

1957 FORD 4-DOOR, RUNS, $25. Pretty good shape. 388-5781.

1965 EPIC, GOOD CONDITION, offers 386-9213 or 382-3075.

1963 ACADIAN, GOVERNMENT tested. $450. 478-4860.

150 CARS FOR SALE

AMC

"GOOD GUYS"

Great GREMLIN Grab

$250 REBATE
ON GREMLIN DEMO

$100 REBATE
ON FACTORY FRESH GREMLINS AND HORNETS

$400 REBATE
on matador demos

offer Good May 15—May 31 Only

REG MIDGLEY

MOTORS LTD.
736 Cloverdale
385-8756
Dealer Lic. D3785

MUST BE SOLD
1967 Beaumont 2 door sedan, 6 auto, new test, radio, very good condition, best reasonable offer around $720. 383-9496.

ECONOMICAL
1963 Chevy II station wagon, 6 automatic, radio, excellent condition, $550 or highest offer. 383-7662.

MUST SELL
1964 Valiant Signet, 2 door hardtop, 6 cylinder, 4 speed, bucket seats, radio, etc. Best reasonable offer. 383-9496.

1975 HONDA CIVIC QUAD 8 track, AM-FM radio, radials, must sell on weekend. Best offer. 385-0254.

'68 ACADIAN 250 STANDARD 3 speed, air shocks, trailer hitch, $1000. 478-4354.

1972 MINI, MANY EXTRAS, 1971 Mazda Rotary, open to offers. 658-8246.

2—1959 CHEVS, 1 RUNNING AND one fair motor. Take it all for $25. 478-8118.

1973 FIAT 128, GOOD CONDITION, Radials, radio, 384-6352 Allister.

1964 AUSTIN CAMBRIDGE, carefully driven. One lady owner, $650 firm, 477-1062.

'61 CHEVY STATION WAGON, 283 motor recently overhauled, $200 firm. 383-7678.

1969 AUSTIN AMERICA, VERY clean, best offer. 478-4990.

1973 VEGA HATCHBACK, MUST sell, best offer. 384-4294.

1971 MUSTANG MACH 1, BEST offer. Evenings, 478-3535.

1971 TOYOTA COROLLA. GOOD condition $1300. 592-2739.

74 VW GOOD CONDITION, TAPE deck, snow tires. 384-7016.

64 FORD GALAXIE CONVERTIBLE. Dependable. $150. 595-3315.

1967 CORTINA GT, AN EXCELLENT economy car, $750. 386-3650.

'68 OLDSMOBILE CUTLASS. Lots of extras. 385-7351.

151 SPORT, IMPORT CARS

JAGUAR MARK 9 CLASSIC, EXCELLENT condition. To see, Harbour Park Fisherman's Wharf, Nanaimo harbour or write Ron Ott, General Delivery, Nanaimo.

1959 JAGUAR MKIX, BETTER than average condition, new trans and brakes. Wood and leather upholstery, immaculate. Must sell. $3,500. 382-7897.

1974 260Z, 8,000 MILES, AM-FM radio, mags, radials, sun roof, tinted glass, white interior, blue exterior. Georgia Pacific BMW, D. 3156.

1968 DATSUN 2000, 150 HP, 5-SP., radials, new top and interior, mechanically excellent. 384-5747 after 6.

'71 CHEV-VEGA HATCHBACK, only 23,000 miles, 4 speed, radio, tape deck, immaculate, $1,800 or offers. 386-7307.

CORTINA GT 1600, ENGINE AND suspension pro-prepared. Mags, radials, gears. $1150. 382-4161, 5-7 p.m.

'65 MGB ROLL BAR, COMPLETELY rebuilt motor and transmission, new paint, new Michelin X Radials. $1,500. 477-1133.

1974 BMW 2002, IMMACULATE. Asking $5700. 3140 Cedar Hill Road.

1965 MGB, top running condition, wire wheels, radials, new batteries, $1500, 382-9072.

1973 DATSUN 240 Z, LOW MILEage, vinyl roof, spoke mags. Best offer over $4000. 592-4308.

1970 MERCEDES 250, SUN ROOF, local service manual, $6,500. 598-8289.

73 DATSUN 240Z, EXCELLENT condition. $4400. 385-2595, 479-1575.

1968 ROVER 2000 TC. $750. 479-5583.

1974 MGB $4,500 FIRM. 652-2203 after 6 P.M.

'72 TR6, EXCELLENT CONDITION, $4,200. Phone 385-1267.

1970 MG MIDGET, GOOD CONDITION, 477-2128.

'69 TR6, EXCELLENT CONDITION, $3,250. 479-2940.

'65 MGB, REBUILT MOTOR, $975. 477-1629

'73 TRIUMPH SPITFIRE Offers, 382-5348

154 TRUCKS and BUSES

1974 CHEV 1 TON, CAB AND chassis, dual wheels, low mileage, radio, automatic, ideal camper unit. $4995. 477-4132. 384-5911.

1973 INTERNATIONAL 1 TON pickup, 345 V-8, 5 speed trans, 9' step side box, camper equipped, $4,000. 246-9327.

INTERNATIONAL ¾ TON 4X4 Flatdeck, 7 Ton P.T.O. Winch. $2,000. Invested. Best offer. 598-1486.

1972 GMC RALLY STX 12-PASSenger van, power equipped, low mileage, many extras, $4300. 478-9682.

68 DODGE ¾-TON, 318, V8, 4 speed, posi-traction 750x17 split rims, power brakes, overload springs. Excellent condition. $2,000 firm. 479-2903.

'74 TOYOTA ½-TON PICKUP, long box, good condition, $300. 598-4994.

1971 DATSUN TRUCK WITH 8' Timberline overhead camper, very clean. $3,200. 478-3190.

'64 CHEV. PICK-UP. 6-STANdard. Wide box, with cap. Tested, January '76. $800 firm. 479-4107.

'66 CHEV ½-TON WITH PANelled canopy. Good condition, $1300 or offers. 386-9213 or 382-3075.

VAN, 1971, 7 PASSENGER VW bus, radio, gas heater, curtains, good condition. 382-6629.

1972 DATSUN PICKUP, U.S. mags with tires and running gear. 479-1035.

1973 DODGE SPORTSMAN CUSTom van. Only asking $3,800. 592-3540.

154 TRUCKS and BUSES

ENSIGN

Dodge TRUCKS
AND
RECREATION VEHICLE CENTRE

LEASING COULD BE FOR YOU

BRAND NEW
1975 DODGE VAN
6 cylinder engine, automatic transmission, power brakes, deluxe seats, curb side windows.

$123 per month
36 month Net Lease

BRAND NEW
1975 DODGE
D-100 PICKUP
Automatic, V-8, Power brakes, 6100 GWV, package and heavy duty tires. Complete with BRAND NEW, TRIPLE-E 8' deluxe CAMPER. Fridge, furnace, stove and jacks. Sleeps six.

$180 per month
36 month net lease

Other models to choose from at similar low rates

We Need Your USED TRUCK
TOP TRADE-IN ALLOWANCE
or we will
BUY FOR CASH
CALL TODAY!

QUADRA at CALEDONIA
386-2411
Ask for Truck Sales
Dealer licence number D-3672

JEEP
a tough 4-letter word
TRUCKS, CJ5'S, RENEGADES, CHEROKEES, WAGONEERS
IN STOCK!
REG MIDGLEY MOTORS
736 Cloverdale 385-8756

JEEP 4 WHEEL DRIVE SALE—ANY NEW UNIT
in stock or ordered by May 30th at Dealer Wholesale cost plus $350; 1975 CJ5 Universal $4850; 1975 Jeep ¾ ton V-8, 4-speed, P.S., P.B., Custom, $5850; Also used 4-wheel drive wagoner and 1973 Chev. Pickup 4X4 in stock.
VICTORIA JEEP 386-6511
597 Hillside at Rock Bay D-2295

ONE TON ON DUALS
$975 Dodge flatdeck with stake sides, 4-speed transmission, 16-inch wheels, radio, tape deck, new paint and new 7x10 box. Many extras. May be seen at 3253 Wascana. 385-8856.

21 PASSENGER BUS, 1965 GMC. Bunks and propane stove, engine and running gear good $200 or nearest offer. 478-9508 daytime and 478-0112 after 5 p.m. and weekends.

'64 MERCURY TILT-CAB, FLATdeck, tandem rear-end, automatic, 40,000 lbs., $3,800. Also '59 Mercury tilt-cab, 3 tons, flat deck, $2,000. 595-3026.

1972 DATSUN 1600 PICKUP, WEST coast mirrors, rear bumper, fully carpeted, $1995. B. Madsen Motors Ltd., 2691 Sooke Rd., 478-5011. D.L. 1668.

1972 FORD CLUB CHATEAU 1-ton window van, 12 pass., fully carpeted, V-8, auto., p.s., p.b., $4195. B. Madsen Motors Ltd., 2691 Sooke Rd., 478-5011. D.L. 1668.

1966 DATSUN 4 WHEEL DRIVE, excellent condition, many new parts, mechanic owned and maintained. $2500. 598-3258, 383-4021 Pete.

1966 24 PASSENGER SCHOOL bus, camperized, to be seen at corner of Quadra and Hillside. 382-5872.

"TRUCK CANOPIES"
COASTLINE TRAILER CENTRE
(1971) Ltd. 1915 Quadra St.
DLD-8573 388-6021

1972 FARGO TRADESMAN VAN, automatic transmission, window, side and rear doors. Best offer over $2,995. 477-0233 after 6 p.m.

1966 CHEV SPORTSMAN VAN (Hippy Wagon), runs real good. $650 or best offer. 385-4121, 477-3860.

1971 HALF-TON FORD AND CANopy, 302-4 speed, $2,200.. 743-5362 Cobble Hill.

MUST SELL. IMMACULATE '73 Toyota pickup, with canopy, $3000. 386-8205.

CREW CAB, 1968 DODGE 4X4, $1,000 miles, $2200. 479-2474 after 6 p.m.

PRIVATE. '72 CHEV BLAZER, 4x4 Loaded. Immaculate. $4600. 478-9929.

'71 ½-TON FORD PICKUP, GOOD shape, 58,000 miles, new tires, $1995 firm. 642-5034.

1974 FORD RANGER ¾-TON camper special. Loaded, like new, canopy. 477-0437.

1969 VW VAN, NEW ENGINE, new tires, good condition. $2100. 388-6326.

'72 INTERNATIONAL TRAVELall, 4-wheel drive, offers. 478-8230.

1965 FORD ECONOLINE VAN. $600. 652-2819.

1966 GMC PANEL, 6 CYL., 4 speed. 748-2616 Duncan.

WALK-IN VAN, GMC, 6-CYLINder, 4-speed, $600. 479-4125.

'64 ECONOLINE, NEEDS WORK, $685 firm. After 6 p.m. 388-7959.

1970 FORD ¾-TON TRUCK WITH wooden box, $1,600. 642-3185.

'55 GMC HALF-TON. NEEDS transmission. 385-7340.

'69 INTERNATIONAL DUMP with work. 652-1788.

1967 CHEVY VAN, PANELED, INsulated, mags, 385-3940.

154 TRUCKS and BUSES

NATIONAL MOTORS

JUST ARRIVED
35
BRAND NEW
1975 TRUCKS
"Specially Priced"
in stock for immediate delivery

FEATURING:
—½-TON PICKUPS
—¾-TON PICKUPS
—VANS
—RAM CHARGERS
—KARRY VANS
Up to and Including 600 Series

Example:
Stock No. 5052
1975 Dodge
½-ton Pickup
Reg. $4649
SALE $3975

Before You Buy See
NATIONAL MOTORS
YOUR
DODGE TRUCK DEALER
819 Yates 384-8174
D-3722

LOTS OF VALUE
69 GMC VAN
FULL PRICE $1788
A real sweet running V-8 automatic with many more miles of vanning left in it. Could be done up for leisure or business purposes. Good supply now in stock. Ask for stock no. B381. Open till 9 p.m. every night and 6 p.m. on Saturdays.
GARDEN CITY AUTO LTD.
2978 Douglas St. DL D-3790 382-9111

Good Used Trucks

72 IHC 1600 with 16 ft. alum. van, roll-up door, auto. trans., V-345, radio, 900x20 tires $7995
71 IHC 1600 with 14 ft. alum. van, V-8, 4-speed, 825x20 tires $4495
68 IHC ½-ton panel, 6-cyl., 4-speed $1395
67 CHEV 3-ton, w-deck, new V-8 engine, P.S., excellent unit $4495
66 IHC 4x4 Scout $1195
65 IHC ½-ton pickup $1195
65 FORD 2-ton $1695
LEN BARKLEY INTERNATIONAL
517 HERALD ST. 388-5508
D-3175

1970 FORD PICKUP, 6 CYL., stick, 4-speed, well maintained company owned vehicle, Near new tires, new brakes, heavy duty shocks and springs. Also split rims. Set up to take camper. Included in price is canopy. Full price $2295. Phone 743-9711 or 743-5244 evenings.

1965 LANDROVER LONG WHEEL base station wagon, removeable hard top rated 2,800 lbs., low and high range 4-wheel drive, warn hubs, almost new transfer case and trans., over 20 miles per gallon on highway. With manual, $2,250. 748-9769.

FOR SALE — 1973 F 250 FORD Ranger Camper special. Many extras — bucket seats, dual tanks, all heavy duty, extra grip tires, tape deck and custom shell. Low mileage, very clean. $4200. 598-5962 evenings only.

1972 INTERNATIONAL ½-TON PICKUP, economical 6-cyl., 4-speed transmission, low mileage $2395.
GEM MOTOR SALES LTD. 480 Esquimalt Rd. 382-7195. D-2264.

4x4
'69 Fargo ¾-ton, canopy, roof rack, new brakes, good rubber, low mileage, must be sold this week, best offer. 385-5254.

1968 FORD F100 PICKUP, EXcellent condition, 360 V-8 automatic, 26,000 miles, heavy duty shocks and springs front and rear, overload springs, 650x16 tube tires, $2100. 592-0182.

BIDS, PLEASE
On a 1973 Ford pickup. To arrange viewing and place bids, please call 384-9394 ask for Jim.

WRECKER
'63 Chev, 292, 1 ton, Holmes rept., dollies, near new tires, good mechanical condition. $2500. 656-5033, Harbour Texaco, Sidney.

WOULD LIKE SOMEONE TO take over lease payments on 1975 van, payments $150 per month. May payment already paid. 478-9462.

1954 FORD HALF TON, GOOD condition, needs interior work. Wide tires. Accepting best offer. Tires. Accepting best offer. 598-1677.

1967 GMC CAMPER-VAN, GOOD body, new paint, only 30,000 miles on rebuilt engine, sleeps two, sink, alcohol stove, lots of storage, ready to go. Call Joe at 592-9227.

1972 FORD BRONCO, 4-WHEEL drive, 34,000 miles, 302 3-speed standard. Radio, dual tanks, 5 tires and roof rack. Like new condition. Phone Nanaimo 390-4603.

'65 CHEV HALF-TON, RADIO, wood canopy, new tires, brakes, excellent mechanical condition, $995. 383-1746.

1964 MERCURY ECONOLINE van, needs body work. Engine and trans. in excellent condition, 20,000 original miles. $500. 384-3366.

$750
1966 ¾ ton International Travel-all 54,000 miles, positraction, good off road vehicle. 384-8243.

'58 FORD 6 CYLINDER ¾ TON pickup, good mechanical shape, new tires, best offer this weekend, 642-5953.

'66 FORD DUMP TRUCK, V671 jimmy on jake, new running gear, tires, $11,500 with box, $10,500 without. 479-8288.

BRAND N

154 TRUCKS and BUSES

4 WHEELER
73 BRONCO Sport
FULL PRICE $4399
Completely decked out with every option, this model affords 8-cylinder, automatic, radio, heater, power steering and brakes, Warn hubs, special paint and chrome package and de luxe custom upholstery. Trade welcome. Bank financing can be arranged. Phone for appointment.
GARDEN CITY AUTO LTD.
2978 Douglas St. DL D-3790 382-9111

74 DATSUN PICKUP, custom paint, canopy, automatic $3,695

71 DATSUN PICKUP $2,195
THREE POINT MTRS.
2620 Government St.
385-6737 Dlr. Lic. D-1925

1972 FORD ECONOLINE CLUB Wagon, 12 passengers, factory interior, V-8, automatic, power steering and brakes. Excellent condition. 656-3614.

1970 FORD HEAVY DUTY HALFton, 302 and 4-speed. Evenings 383-7071.

1968 FORD PICK-UP, RADIO, AUTOmatic. $1550. 656-1033.

158 TIRES

MICHELIN "X" RADIALS
Sizes to fit all makes and types of cars — MINIS through to CADILLACS.
"CHARGEX" OR PAY DAY TERMS at
D & D TIRE
1620 Blanshard St.
382-7283

2 NEAR NEW 700X13 SUMMER tires on Austin 1800 rims, will take off rims, $50. 592-0974.

TWO GOOD SUMMER TIRES, mounted 78x15, $60. 382-9775.

FOUR 15X7 CHEVY MAGS (LIKE Cragers). A-1 shape. $190. 598-4704.

160 PARTS, ACCESORIES

ONE SET OF BRAND NEW 14X7 Chev American slotted wheels with raised white leather General Grabber 60 series, tires also new; $360 or offers; One set of brand new Craiger stye 14x7 Chev chrome wheels with tires $275 or offers. 383-9496.

CORD'S PISTON RINGS
2925 Bridge St. 383-0011
Check our head prices
4 cylinder heads $18.50 each
6 cylinder heads $27 each.

RADIATOR REPAIRS, FAST TOP quality repairs at Maurice's Auto Body, 427 Beta St., phone 384-3121. Located behind the Burnside Pay and Save Gas station.

NEW MGA PARTS, GRILL, SIDE curtains, rag top, bumper, and insignias. $400 firm. 1961 MGA motor and running gear, excellent condition. Offers. Phone 754-6632.

'65 MUSTANG, PARTS OR whole, 14,000 miles on 289 motor, life-time guarantee on automatic transmission. 383-8969.

1962 FAIRLANE BODY PARTS, doors, windows, etc. Also miscellaneous 69-302 parts. 3-speed transmission. 658-5132.

TWO FENDERS, $35 EACH. ONE tailgate, $45 for 1967-72 Chev long box stepside pickup. 592-4443 after 5 p.m.

'61 VOLKSWAGEN FOR PARTS or whole. Wanted Zephyr parts. John, 598-8662.

FOR SALE 6 TIRES, AXLES, brakes and hitch from mobile home, best offer. 642-5095.

FOR CHEV PAIR 14X6 RALLY wheels, Mickey Thompson valve covers, 383-0875.

VOLKSWAGEN AND JAPANESE Auto Salvage. 507 Ellice St. 386-9119.

1969 SLANT SIX MOTOR, COMplete, $225. 348 Chev marine conversion. $650. 479-5596.

13" U.S. INDY MAGS, FOR DATsun, Toyota or other small car, best offer, 477-6596.

NOW WRECKING FRESH STOCK of pick-up trucks and compacts. B.C. Auto Wrecking 652-1181.

FORD VAN, GOOD REBUILT ENgine, body damaged, $175. 383-8667 between 5-8.

EXCELLENT TONNEAU COVER, for 1966 Alpine. $50. 479-8797 or 386-7377.

HYDRAULIC LIFT PLATFORM, complete for truck, perfect condition. Evenings 385-3170.

CANOPY TO FIT DATSUN SIZE pickup, aluminum, needs glass, $95. 656-4894.

1966 FALCON WAGON PARTS, C4 transmission, 33 Chev standard transmission. 383-9742.

WANTED: PREFECT MOTOR 1951, in good condition. 477-2684.

CASH FOR WRECKED SPORTS cars. B.C. Auto Wrecking. 652-1181

JAGUAR PARTS, MOST MODELS. 743-2849.

1964 FALCON 289 3 SPEED. Parts. 384-4907 between 4-7.

WANTED; TWO TOYOA HILUX ruck Wheels, 598-6328.

'62 PONTIAC, $100 OR BEST cash offer, 598-5082 after 6 p.m.

WANTED: GOOD 4 SPEED MUNcie for Chev. 383-0875, Chris.

WANTED, TRUCK BODY, 1955 or newer, good shape. 658-1587.

'62 VALIANT AS IS, $75-$100 or as parts. 478-8838.

162 AUTO REPAIRS, SERVICE and TOWING

SCRAP CARS HAULED. 478-6212, 478-8512.

166 CARS and TRUCKS WANTED

CARS WANTED FOR CASH
— WE PAY OFF LIENS
— HIGHEST CASH PRICES
— TRADE UP OR DOWN
DePAPE
760 JOHNSON STREET
384-8035
DePAPE MOTORS LTD.

CASH
We will buy your car for cash. G.C.M. Motors Ltd., 780 Goldstream Ave., 478-3242. D-7197.

WANTED: VALIANT, 6 CYLINder, manual, prefer station wagon. 595-3066 after 6 p.m.

WANTED: '53-'56 MERCURY truck (½ ton) in good shape. After 5 478-6883.

SHELBOURNE AUTO MART LTD. 1640 Cedar Hill X Rd. 477-9166
We buy cars. Instant cash.

1937-41 BUICK, OLDSMOBILE, OR Cadillac running, in good shape, 656-5660.

PLIMLEY
1010 Yates Street 382-9121
Good used cars wanted for cash.

WANTED: VOLKSWAGEN BEEtle, sunroof, in good condition. 385-5858.

WANTED IMMEDIATELY, HIGHway salvage truck with hydraulic loader. 723-8118 or 724-4691.

166 CARS AND TRUCKS WANTED

1965-1970 VAN, GOOD SHAPE and reasonably priced. 656-1660.

168 CAMPERS, TRAILERS and MOTOR HOMES

S. J. PEDEN LTD.
VANGUARD CAMPERS
See the FULL RANGE of popular VANGUARD CAMPERS. 12 different models to choose from. VANGUARD quality is built into every unit from the compact Lowboy at $1455 and models range up to the luxurious 11 ft. deluxe self-contained campers.
VANGUARD QUALITY AT A PRICE YOU CAN AFFORD
TRADES
8'6" Vanguard $1995
8'6" Vanguard $2095
72 Ford XLT ¾-ton, 19,000 mi. c-w 74 11 ft. Vanguard $8995
8' Security, sleeps 2 $ 850
16' Aristocrat, fridge, oven $1995
CAMPER RENTALS
TRUCKS and CAMPERS
CAMPERS only—MOTORHOMES
PARTS AND ACCESSORIES
If you're building a camper, trailer, or boat, or converting a van or just modifying what you have, be sure to see our large assortment of SINKS, FRIDGES, ICE BOXES, ROOF VENTS, WINDOWS, SPRUCE FRAMING, PANELLING, TOILETS, LIGHT FIXTURES, HEATERS, WATER TANKS, TABLE LEGS and many more other useful items.
HOURS
8:00 - 5:00 Mon. - Sat.
Lot open Thurs. and Fri. Til 9:00
S. J. PEDEN
LTD.
2855 Quesnel St.
386-3464
DLR. D-1040

LAYTON
HOLIDAIRE
WEEKENDER
GALAXIE
Campers - Canopies

NEW
20½ FT. 1974 LAYTON TRAILER
INCLUDING: toilet, tub, duct heading, 4-burner stove and oven, large 3-way fridge, and sleeps six.
Bargain Price $4995

USED SPECIALS
1966—16 FT., KENSKILL trailer, furnace, fridge, toilet $1795
— ASTRONAUT import camper furnace, sleeps four $ 795
— JUST ARRIVED —
1966 28 FT. PATHFINDER Trailer park model, self-contained. Hard to find model.
PARTS, ACCESSORIES! REPAIRS
HOURS OPEN
Daily 8 a.m. to 5 p.m.
Thurs.-Fri. nite till 9 p.m.
Dominion Motors
We specialize in I.C.B.C. Autoplan Campers and Trailers
1703 BLANSHARD ST.
(across from Hudson's Bay Parking Lot) Victoria, B.C. 385-5012.
Dealer Licence Number D-5536

17-FOOT TERRY TRAILER
Excellent condition many extras, Propane stove with oven, furnace, also flush toilet, electrical hot water tank, fridge, sleeps 4. Asking $1780.
386-3712 Herb Smith 386-7258

SAVE $4500
Better than new, Winnebago Indian 24, overall length, 27'. All options, 7 new 10-ply Michelin tires and tubes. CB radio. TV. Many spares. Fully guaranteed. 638 Downey Rd., North Saanich.

18' TRAILER, OLDER, 10' NIGHT trailer, stove, ice box, sink. 16' unfinished trailer with electric axle. 479-6206.

SOFT TOP TENT TRAILER, sleeps 5, mattresses, spare tire, lots of storage, new cover, $450. 383-7061.

28' 1972 MODEL AVION TRAILER complete with single beds, standard model $8,000. Phone 758-5321 Nanaimo.

1969 DODGE AUTOMATIC with Camper $2600
VICTORIA JEEP 386-6511
597 Hillside at Rock Bay D-2295

KAPLUN TENT TRAILER, AS new, includes covered mattresses and spare wheel. $450 or best offer. 385-7891.

1971 SEARS SOFT TOP TENT trailer, with 8x12 add a room, with floor. $425. 478-6749.

'74 31' FIFTH WHEEL FULLY equipped, plus air cond. TV ant. Sacrifice $7995. 112-856-2468.

8' VANGUARD TRUCK CANOPY, 36" high, with boat rack, $300. 477-2237.

WANTED TO RENT LARGE motor home for Island use, July 20 through August 3. 382-7455.

1974 AIRSTREAM 31' SOVEREIGN, many extras, save $4,000 at $12,900, phone 658-5953.

8' TRUCK CANOPY, FULLY INsulated panelled, with boatrack, 478-2562.

1971 WOODS BARON, TENT trailer, sleeps 6, mattresses, spare, excellent condition, $350. 658-5187.

1968 VW CAMPER VAN. NEW engine. Stereo $2,850. Phone 592-1724 or 592-9594.

16' SOUTH PARK, ALL CONVENiences, mint condition, $2,500. 479-9148 after 5:30.

FOR RENT, 13' TRIPLE EE compact. Sleeps 4 adults, $45 week. 642-5177.

28' COACHMAN HOUSE TRAILer, equipped with everything, excellent condition, $5,500. 656-4684.

VANGUARD CAMPER 8' WITH furnace, excellent condition, 331 Arnot Ave. (Gorge-Tillicum).

TENT TRAILER, UNFINISHED, no top, spare wheel, propane stove, $150. 478-1897 evenings.

LARGE SOFT-TOP TENT TRAILer, sleeps 4-6, new mattresses, utility box, $300 firm. 477-8489.

'67 GMC HEAVY DUTY WALK-IN van, camperized, good condition, tested, $1800. 385-0606.

FOR RENT ANYTIME, HARDtop tent trailer, $40 weekly. 388-6035.

FOR RENT: 13' TRAVEL TRAILer, self-contained, sleeps four. 478-5829.

1972 DATSUN WITH OKANAGAN Camper, radio, mirrors, bumper. $3,850. Offers. 382-4027.

'73 VW WESTFALIA, EXcellent condition, $5,800. Phone 477-5517, 388-5022.

1969 CHEV STEP VAN, COMpletely camperized. $4950. 479-7804, after 5.

10' WORK TRAILER
Locking doors, overhead boom, $950. 543 Riel Place.

15' TRAVEL TRAILER TO RENT, self-contained. 386-9862.

SWAP 13' SMALL CAR VACAtion Trailer for boat. 595-8669.

HARDTOP TENT TRAILER WITH add-a-room. 382-3256.

CANOPY TOP FOR SMALL foreign truck. 384-7753.

NEW 1974 20' CENTURION. 652-3666.

19½ FT CUSTOM COACH 1972 Tantem. As new. $4,300. 477-8368.

19½' MOTORHOME, TRIPLE E, all facilities, $8500 firm. 598-3589.

168 CAMPERS, TRAILERS and MOTOR HOMES

What's New At COASTLINE
NEW ARRIVALS
24' INTRUDER XL
Wow, is all we can say about this unit. This super trailer will take your breath away. Never will you see a trailer with such fantastic good looks. One look through the giant front window will sell you on this beauty.
Lil-L-Mate 14 Ft. Playmate 16 Ft.
The lightest, roomiest, cutest, little trailers in Victoria plus all have private toilet rooms. They're really great.
23 Ft. Prowler
Hey, this is the floor plan that sells everyone. Middle door — twin fables, big bathroom and storm windows. Sleeps 7. Roomy as all outdoors and priced right.
22 Ft. Jamboree Mini Motorhome
Built on Dodge chassis, you have to see it to believe it. The floor plan has everything to offer, plus a tub and shower. Rich chocolate brown interior that everyone loves, and loaded with all the super goodies to make all your trips real easy living. Remember, all our Minis are priced on a volume basis, and our stock of 19'-22' is excellent, immediate del.
PLUS
13 Ft. Trillium
The small car trailer, light as a feather, easy to tow, you love Trillium, sleeps 4, with a fridge, furnace, and toilet you're ready to travel anywhere.
Don't Forget Our 19 Ft. Kustom Koach
IS ON DISPLAY NOW AND THE TWO WE HAVE WILL BE THE LAST THIS YEAR.
COASTLINE TRAILER CENTRE
(1971) LTD.
1915 Quadra St.
388-6021
OPEN
During the week til dark.
SUNDAY 1-5 P.M. SAT. til 5
Dealer Licence D 8573.

LOGAN'S RV SERVICE CENTRE "WESTERN" Campers
DEAL NOW!
If you're looking for a camper with smart design and quality at a reasonable price, DON'T MISS seeing our 8'6", 9'6", 11' and import truck models. Features such as one PC. Alum. Roofs and lightweight construction make an unbeatable value. All sales backed up by prompt installation and warranty service.
FLOOR MODEL CANOPIES, lined and insulated, one pc. alu., roof with vent. ONLY $635.00
SPECIAL
13' 1975 OKANAGAN TRAILER. Bubble top, 3-way fridge, furnace, stove, window guard and alum. underlining—All wiring included.
$2,795
USED UNITS
as new 27' TRAVELAIRE trailer with every luxury option. Asking $7,900. Try your offer.
1966 KNIGHT 11 ft. trailer. Propane lite, 12V and 110V. ONLY $895.00
Repairs
Parts — Accessories
Open Mon.-Fri. 8 a.m. to 6 p.m.
OPEN ON THE HOLIDAY MONDAY
650 Burnside Rd. E. near Douglas
CALL 384-0213 ANYTIME
Dealer Licence D-4206

CAMPER SPECIAL
48 passenger GMC bus converted to motor home. Propane fridge, stove, and 1200 BTU heater; chemical toilet, running water, 110 lights and outlets, fully insulated. Mechanically sound. Ready to go. 598-8502 after 6.

1964 CHEVROLET STEP VAN. Completely camperized, custom paint, interior excellent throughout, 17' aluminium canoe included. $2,400. 384-1756.

'69 VANGARD, 15' TRAVEL trailer, stove, sink, ice box, mirrors, electric brakes, toilets and battery, 12-volt unbac system, $1,695. 598-1519.

16' GOLDEN HAWK TRAILER. Sleeps six, propane stove, sink, Ice box, electric brakes, propane and electric lights, lots of storage. $1,700. 478-5649.

1974 VOLKSWAGEN WESTFALIA camper, pop top, sleeps 5, radio, fridge, stove, extra snow tires, roof rack. Still under warranty. 13,500 miles. $7,400. 656-4275.

1970 VALBAR HARDTOP TENT trailer, propane stove, sink, spare tire, roof rack, 110 wiring, sleeps six, good condition, $800. 656-4810.

25' TWIN BEDROOM, TRAVEL tandem trailer, fully self-contained, plus air conditioner, excellent condition, $5500. 385-5335.

8½' MONARCH CAMPER. ICE box, propane stove and oven. Over cab queen size bed. $1,300. Phone 743-2531.

15' TRAILER 3 BURNER STOVE, new fridge, 115 V, carpet, sleeps 4-6. $1150. 4803 Prospect Lake Road, 479-3000.

17' SCAMPER, EXCELLENT condition, awning, toilet, propane stove, fridge, furnace, $2,800. 598-4194.

1973 21½ FT. ARISTOCRAT MOtorhome, p.m., p.s., fully self-contained $11,500 or best offer. 746-5294 Duncan.

SOFT TOP TENT TRAILER, canvas needed. Reasonable or offers. 385-4991.

1971 TRAVEL TRAILER. EXcellent condition. $1,900 or best offer. 478-4214.

1972 VW CAMPER, 13,500 MILES. 2 snow tires with rims, $5,700. 479-5119.

1967 10' ALASKAN CAMPER, fully equipped, $1650. Collect: 537-2381 between 6:00-7:00 p.m.

8' HOUSE TRAILER, SLEEPS four, sink, etc. $650, 400 Cuduthel. 394-5705.

1974 ECONOLINE CAMPER 4,960 miles. Just finished Teak. $9200. See and compare. 598-2396.

HARDTOP TENT TRAILER, sleeps 6, ice box, spare, $500. 479-3991.

PARKLANE HARDTOP TENT trailer, fully equipped, $595. 477-6440.

VW 68 WESTPHALIA CAMPER, good condition, only 40,000. Must sell, $2,900. 598-2820.

168 CAMPERS, TRAILERS and MOTOR HOMES

IMPALA CAMPING WORLD
STOP!!
Before zou buy any
HARDTOP TENT TRAILER largest selection anywhere.
LIONELS
Canada's most popular come to IMPALA for the HARDTOP TENT TRAILER 8 models priced from $1295
NEW! LIONEL 80
BRAND NEW MODEL FROM LIONEL
L-80 — Weight only 975 lbs. Comes with stove, sink, ice box, insulated roof, vinyl covered bed ends, crank up, solid screen door, 10 gal. water tank, 20 lbs. (full propane bottle, 12-inch wheels, spare wheel and cover, sleeps 6.
WIRED TO YOUR CAR ONLY $1895
LEISURECRAT from $1095
APACHES NIMROD
CHAMPION
MOTORHOMES
LOW LOW PRICES
All steel constructed and urethane insulated.
READY TO GO in 20', 24', 27' sizes
EMPRESS
MINI HOMES
Canadian quality at moderate prices. 19½' and 22' sizes.
THE BEST FLOOR PLANS
SPRITE
TRAVEL TRAILERS
4 models fully equipped and wired from $2895
DIPLOMAT
The 20' motorhome that gives little extras that most units miss. LOWER PRICED!
BONA VISTA
5th WHEELS
ALL MODELS ON DISPLAY AND READY TO GO!
TENT TRAILER RENTALS
Propane — Accessories — Service
Open every day except Monday
1007 Galaran Rd.
on Pat Bay Hwy., Sidney
D.L. 3916
656-5504

PURVIS FLACK
R.V. CENTRE
THIS WEEK'S SPECIAL
3 only 13', 1975 SCAMPERS. Sleeps 4, 3-way fridge, furnace, stove, twin tanks, window guard
$3100.00
Including transmission cooler installed.
THE R.V. CENTRE
Has the greatest selection of Recreational Vehicles on Vancouver Island.
YES
Our parts and R.V. supplies department has been expanded and every sale is backed up by professional service.
PURVIS FLACK
R.V. CENTRE
LIMITED
1080 Goldstream Ave.
478-8377
Open Monday thru Fri. 9 to 9, Sat. 9-6, Sunday Noon until 5 p.m.
Dealer Licence 3771
PROPANE — SANI-DISPOSAL STORAGE
10% GOOD SAM DISCOUNT
Propane and Supplies

CAMPERS
READY TO GO!
FORD, DODGE and GMC Trucks with New OLYMPIC CAMPERS
8' to 10½'
Call an "AMC GOOD GUY"
For a Super Deal On One of these Trucks and Campers!
REG MIDGLEY MTRS.
736 Cloverdale 385-8756
Dealer Lic. D3785

24' CITATION, FULLY SELFcontained, 4-piece bath, thermostatically controlled, under floor heating, water purifier, gas-electric fridge, stove-oven, 3-way lights, sleeps 6, could be used for permanent living. $4,700. 384-5031 from 8 to 6, 598-7637 after 6.

DOGWOOD TRAILER SALES
PARTS PROPANE
RENTALS
RANDELL TRAILERS AND CAMPERS 478-6841
2630 Deville Road
Dealer Licence D-1789
Highway 1 and Millstream Rd.

'69 FORD ¾-TON, V-8, AUTOmatic, P.S., P.B., all good rubber with 11 ft. Vanguard camper, sleeps four, stove, oven, sink, 2-way fridge, furnished, flush toilet, 4 attached jacks. Ready to go. Closest offer to $5000. 479-1458.

1965 16' KUSTOM KOACH, TOWS like a dream, 6 sleeper, stove, ice box, awning, hitch, electric brakes, mirrors, jacks, storage galore, all lovingly kept. $1495. 598-7166 after 6 p.m.

19' FLEURY MOTORHOMES, steel frames, fibreglass, compact, easy to drive. Jackson's 974 Goldstream, 478-5812. DL-1014.

MUST SELL 73 VW WESTPHALIA pop top, excellent condition, only 17,000 miles, sleeps 2 adults and 2 children. $6,200. 3976 Happy Valley Rd.

1974 TERRY TRAILER, 27', IMmaculate condition. Used 3 months, fully equipped, asking $6500 or best offer. 478-8420 anytime.

8' CAPILANO CABOVER camper to fit import pickup, jacks, stove, ice-box, sink, etc. $600. 743-2404.

FOR SALE. 9 FT. PICK UP camper. 6 years old. Excellent condition. Including jacks, $1,400. 656-5486.

1972 11½ FT. VANGUARD camper, excellent condition, self-contained. Asking $3,750 or best offer. Phone 246-3675.

TRAILER USED AS TOOL SHED or can be used for camping, needs little work. $95. 385-5335.

OTTO SOFT TOP TENT TRAILer, spare wheel, good condition. $250. 479-6026.

NEW CUSTOM MADE CANOPY for small import truck with roof rack. $275. 384-5529.

SOFT TOP TENT TRAILER, sleeps six, 478-3853.

TRAVEL TRAILERS FOR RENT. Fully insured. 384-4818.

TENT TRAILER, HARDTOP, good condition, sleeps six. 479-5949.

EQUALIZER HITCH COMPLETE 598-6964

168 CAMPERS, TRAILERS and MOTOR HOMES

PARTS SPECIALS

Colored ROOF VENTS	$16.85
12 Volt DOME LIGHT — Chrome only	$ 2.35
TRANS COOLERS	$ 26.95
SEWER HOSES	$ 3.95
COLEMAN 3 burner plate, gold only	$ 35.00
10 ONLY 3.6 cu. ft. 3-way FRIDGES, slight damage	$248.00
4.5 cu. ft. 3-way FRIDGES	$378.00
Carry-ette's TOILET	$ 21.50
Thermix HEATERS	$ 92.00
SMALL 12 volt DUAL FLUORESCENT light	$ 16.95
LARGE dual fluorescent	$ 26.35

FENNELL'S
Trailer Supplies
PARTS—PROPANE—REPAIRS
Profiled Aluminum SPORTSMAN CANOPIES
Mon.-Thurs. 9 a.m.-8 p.m.
Fri., Sat., 9-5:30
Sun. 12-4:30
6459 Pat Bay Hwy. 652-2511

169 MOBILE HOMES AND PARKS

Robinhood
SALES AND SERVICE
721 Goldstream
NEW AND USED
Mobile homes all located within 25 miles of Victoria. Government Grants — $1,000 and $500 available to assist you in financing O.A.C. Urgency forces some homes to be offered for less than market value.
EXAMPLE: PRIVACY on this lot. Must sell 1974 24x40 Mobile Home, close to Victoria with View of Mountains and Victoria. All appliances including washer, dryer, air conditioning; shag carpets and colonial furniture. Must sell by May 30. Make your offer.
Call today 478-9517
478-9518 or 478-9912
D.L. 3091

TRIANGLE HOMES LTD.
Bendix Home Systems Ltd.
Pyramid
Knight-Squire-Page
2435 Trans. Can. Hwy.
478-1774 D.L. 25171
Mon.-Fri. 9-6 p.m.
Evenings by appointment
Sat. 9-5 Closed Sundays

WAGON TRAIN HOMES LTD.
VICTORIA
2524 Douglas St.
386-3291
LANGFORD
974 Goldstream
478-7333
SOOKE
6647 Sooke Rd.
642-5533
Dealer Licence Numbers:
MCD-26002 MCD-26018
MCD-26003
HAPPY VALLEY HOMES
2681 SOOKE RD.
478-8303
D-26010
FEATURE THIS WEEK
3 LUXURY HOMES
Close to fishing, golfing and swimming. Scenic.
RETIREMENT
One 24x40 Commodore, features large kitchen with bar, mansard roof, full perimeter frame.
One 12x68 Gendall, fully furnished, move in today.
FAMILY
One 12x68 Gendall, full furnished, for immediate possession with 40 sq. ft. addition to living room, skirted with sunporch, in seaview park.
GOLDSTREAM MOBILE HOMES LTD.
PARAMOUNT PREMIER
MONARCH AND PARKWOOD
Modern park space available with all purchases
2994 Jacklin
478-1751 478-8391
Dealer Licence No. MCD 26091
OPEN TO 5:30

BEAUTIFUL 1971 ATCO (VELAR model), 12'x68', 3-bedroom mobile home. Set up in attractive Shirlmae Park. Immaculate condition. Furnishings included, except beds. Self defrosting electric fridge, propane stove, 220 wiring, generous cupboard space. Possession June 30. $21,000 on terms. To view phone 478-6049 or 478-4151 anytime.

FOR SALE BY TENDER: (AS ISwhere is basis). One 1967 Parkwood 12x60' mobile home. Serial No. 2154 P. This unit may be seen at the I.C.B.C. Victoria salvage depot, 979 Dunford Rd. Bids may be obtained from the above address.

URGENT, MUST SELL, 12'X56', 2 bdrm., fully furnished, includes heavy-duty washer and dryer, frost-free fridge. Located in beautiful family park at Spectacle Lake — lots of room for a garden — 18 miles from Victoria. Phone 743-2673 anytime.

$14,500, NEWLY CONSIGNED 12x68 Fleetwood 3-bedroom, F.K., shag carpet, L.R., H. and M.B., stove and fridge, washer, dryer, many extras. Can be seen at 2714 Sooke Road, 9-9, 478-9912 (D.L. 3091).

BY OWNER 2-YEAR-OLD 24X40 mobile home in beautiful treed park overlooking Florence Lake. 10x48 sundeck. Fridge, stove, dishwasher. Large lot with privacy. 652-2295.

URGENT, IMMEDIATE OCCUPANCY. Beautiful 12x60 2-BR plus 9x20 add-on, located in adult park close to Victoria. Can be furnished to suit. See this one now. 478-9517, 478-9012 (D.L. 3091).

SMALL FURNISHED MOBILE home, located in park within five mile circle. Prefer older person, or couple, no pets. $200 per month. Reply Victoria Press Box 465.

BEAUTIFUL 12X48 LAMPlighter, 1975 model, completely furnished. On a Sooke lot. For more information. Call 478-4134 after 6 p.m.

OVERSTOCKED; 8 UNITS MUST go, priced from $8,500 and up. Come to Wagon Train Homes Ltd. DL. No. 26003, 974 Goldstream Ave. (Highway 1A), 478-7333.

1973 EMPEROR 12 X60, FULLY skirted, in adult park with Cowichan Bay seaview. Storage shed and appliances. To view call owner. 746-6449.

NEAR PARKSVILLE, 1973, 12'x68', Guardian mobile home, furnished, on pad in adult park, $12,000. 112-468-9794, Mrs. Atkins.

12-60 MOBILE HOME, 2 BR, IN quiet adult park, near bus, stores. Jackson's Goldstream Estates, 974 Goldstream, 478-5812. D.-1014.

1974 KENTWOOD 2-BEDROOM, Spectacle Lake trailer court, children and pets welcome. 25 minutes from Victoria. Collect: 743-5326.

FLEETWOOD 12X60 MOBILE home on lot, Thetis Lake Park. $10,000 cash. Phone 478-5498 after 6 p.m.

'65 FOOT GENERAL 2-BEDroom, 1½ baths, extended living room, workshop, adult park. $17,500. 478-7938.

MOBILE HOME FOR SALE, 10'x50' with a built on cabana and room. Can stay in trailer park. 478-2104.

DOUBLE WIDE, 24x40, FULLY skirted, large sundeck, sunny location, 478-0244.

169 MOBILE HOMES AND PARKS

BOB'S
MOBILE HOMES LTD.
25 Crease 386-3623
DL 7456
LEADER (1974) 12-60 setup in adult park. As new, nicely furnished plus new washer and dryer. Will be nicely skirted at $16,450.
OLYMPIAN 12-48 2-bedr., $11,950
LAMPLIGHTER 12-60 $15,950
NOMAD trailers 16'-35' in stock.
EAZLIFT Hitches installed anytime.
Full line of PARTS PROPANE
386-3623 478-4979

Happy Valley HOMES LIMITED
Dealer's No. D-26010
2681 Sooke Road
478-8303
—Family spaces available
—Retirement Park specialists
—Park space available with all purchases
—Canadian built homes

12X68 3-BR SAFEWAY MANOR, $14,500. Excellent condition. 478-9912 (DL 3091).

12X64, 3-BEDROOM FURNISHED. Asking $16,500. On pad, landscaped. 478-9955.

1974 DOUBLE WIDE, FULLY skirted and fenced, sundeck, double parking. 478-9812.

24'X64' 3-BEDROOM, 2 BATHS and more. $20,000. 384-8220.

12X48 2-BEDROOM, SKIRTED and porch. 642-3632 after 4:30.

178 SUMMER RESORTS

OKANAGAN LAKE, HOUSEkeeping units on a quiet beach. Free fishing boats and motors in May, June and September, some openings in July. 604-768-5334. Seclusion Bay Holiday Village, Box 36, Westbank, B.C.

WANTED FURNISHED COTTAGE for month of June on Shawnigan Lake for mature couple. Have references. 386-8270.

WANTED COTTAGE AT LAKE Cowichan for the month of August. 383-8131, 382-9388.

181 TOURIST ACCOMMODATION

CEDARS RESORT AND MARINA, family housekeeping units, boating, fishing, swimming tackle rental, launching ramp. Daily, weekly, monthly rates. Box 948, Lake Cowichan, B.C. V0R 2G0.

185 CONVALESCENT AND REST HOMES

PERSONAL CARE HOME VAcancy for retired lady or gentleman, registered nurse — 24 hour supervision. Tray or dining room service, private room. Rockland area. 595-4922.

SMALL PERSONAL CARE HOME near bus stop and small park has accommodations available. 595-5101.

LOVELY DOUBLE OR SINGLE room, close to park and sea. Excellent meals and care. 385-4632.

LARGE PRIVATE ROOM IN DEluxe surroundings. 598-6562.

190 ROOM AND BOARD

OAK BAY GUEST HOUSE, 1052 Newport Ave., famed for Senior Citizens, making it their happy home: Located amidst beautiful garden, near bus stop, golf course, marina, and post office. Double and single rooms with private bath. Phone 598-3812, 598-6330, 10 a.m. to 6 p.m.

CRAIGMYLE GUEST HOUSE — full room and board, excellent food, one mile from downtown, monthly, weekly, daily rates. $200 per month, $65 per week, $9.50 per day. 595-2697.

FREE ROOM AND BOARD TO compatible Christian lady person or as companion to same. Esquimalt near bus. 382-9588 evenings.

HOMEY ATMOSPHERE, TV AND laundry privileges, working man only. 382-3560.

191 ROOM and BOARD WANTED

LONELY RETIRED BACHELOR wants to find a place to call home with cheerful friendly family. (Not interested in a regular boarding house). Non-drinker — non-smoker — active and drives car, good references, will pay up to $200 per month for suitable place with room and meals. Write to P.O. Box 503, Victoria, B.C. All replies will be acknowledged.

193 ROOMS TO RENT

ROOMS AVAILABLE IMMEDIately in semi-communal house, McKenzie and Douglas. $90-$100 plus utilities. Phone 479-3134 after 5:30 p.m.

UPSTAIRS ROOM IN PRIVATE home, share kitchen if needed. 383-0729, 1135 McClure, Fairfield area, 10 a.m. to 2 p.m. only.

BEDROOM, NOW TILL END OF June $110 per month, utilities included, share bathroom and kitchen, half a block to beach. 592-3494.

TWO UNFURNISHED ROOMS, each $75. Share kitchen and bathroom. Private entrance. 383-0038.

LARGE FURNISHED ROOM, kitchen facilities. Bay and Cook, men only, $30 weekly. 478-6293.

NEAR MAYFAIR, BED-SITTING room for young girl. No cooking. Phone after 6 p.m., 382-7020.

ROOM FOR SINGLE PERSON, laundry etc. 536 Cecelia Street. 385-1200.

JAMES BAY INN
270 Government 384-7151
ROOM TO RENT IN COMMUNAL house, near ocean. 386-9460.

197 HOUSEKEEPING TO RENT

HOUSEKEEPING ROOMS, $33 per week, sleeping room, $30 week, linen and maid service, downtown convenience, Regency Shield Hotel, 724 Yates, 385-9276.

BASEMENT HOUSEKEEPING room available, share kitchen and bathroom facilities with 2 other males. 384-1056.

FURNISHED LIGHT HOUSEkeeping units in Rockland area. For rent for working people. $120-$200. 386-9579, before 7 p.m.

BRIGHT, SUNNY BED-SITTING room near Uvic for student or working girl, available immediately. 477-6507.

HOUSEKEEPING ROOM FOR rent in Fairfield. Apply 1025 Burdett Ave, 6-8 p.m. $115 per month.

LUXURY FURNISHED PRIVATE room, Fairfield, $30 weekly. 592-6379.

DOWNTOWN HOUSEKEEPING rooms, $65. 1 suite, $85. Phone 383-4929.

CHILDREN WELCOME. SHARE kitchen. $50 a month per room. Furnished or unfurnished. 385-7656.

WEEKLY, MONTHLY, FURnished, clean rooms. Fridge, shopping, bus, parking. 383-9794.

COMFORTABLE BEDSITTING room, kitchen, working man, downtown area. 479-8771, 385-3284.

NEAR VICTORIA GENERAL Hospital — clean room for quiet man. 384-0120.

HOUSEKEEPING ROOM, CLOSE to city, Victoria General Hospital, 382-2964.

LUXURY FURNISHED PRIVATE room, Fairfield. $30 weekly. 592-6379.

RITZ HOTEL
710 Fort St. 383-1021
TWO ROOMS, MEN ONLY. 598-7694.

199 HOUSEKEEPING ROOMS WANTED

WISH ROOM WITH STOVE, fridge and bath. Near University or on direct bus route. 477-6911, local 773, 9-4 weekdays.

200 APARTMENTS TO RENT UNFURNISHED

Chateau Victoria
1-Bedroom Suites from $180.00
SUPERIOR fire and soundproofing, wall-to-wall carpets, drapes, balconies, colored appliances. ADULT oriented building. No pets, 1-yr. lease required.
For information please call
382-4221 740 BURDETTE AVE

Harbour Towers
A FULL FACILITY BUILDING
—Raven's lounge and dining room
—sweeping views, balcony
—laundry room on each floor.
—swimming and hydrotherapy pool and sauna
One-bedroom suite available June 1st from $240.
Contact Harbour Towers, 385-2405

P. R. BROWN RENTALS
"The People to See . . . P.R.B."
VERINDA MANOR
2639 Fifth St. Ph. 385-0675
Back—$160.00
1 Br—$197.00
2 Br—$240.00
E.G. PRIOR
2622 Prior St. Ph. 382-5856
1 Br—$194.00
2 Br—$265.00
P. R. BROWN and SONS LTD.
762 Fort St. 385-3435

ARE YOU:
—a quiet married couple
—good housekeepers
—non-smokers
WHO ENJOY:
Gardening, bird life, estate surroundings, boating, bautiful sunrises, sunsets, with non-inflationary rents. Come alive with us at
CHRISTIE POINT APARTMENTS
2951 Craigowan Road 385-0644
A limited number of 2-bedroom — Adult Only — suites for June 1st. occupancy. Sorry NO PETS.

HAMPSHIRE HOUSE
WATERFRONT
Large corner ste. 2 bedrooms. 2 baths. Lease from June 1.
Regret no children or pets.
P. R. BROWN and SONS LTD.
762 Fort St. 385-3435

WINDSOR COURT APT.
One and two bedroom suites available immediately. Wall-to-wall carpet, drapes, pool, sauna, therapy pool, tennis court. Sorry no children or pets. For information please call:
Mr. Trakys—384-8753
Mr. Cox—384-4859
Mr. Collins—384-9008

COLONY PARK
Attractive condominium 1 bedroom suite. Also available for your pleasure sauna, whirl pool and swimming pool. All this at only $250 per month. For further info call ELEANOR SANDERSON 384-9610 or 388-4271 anytime.
J. H. Whittome and Co. Ltd.

BELGROVE. LARGE TWObedroom deluxe. Second floor, hardwood floor, bus stop, free laundry, for elderly couple. June 1. 1505 Belcher, corner of Oak Bay. $172.40. From August 1, $190.70, including covered carport. Mrs. Eda Wyle, 598-6571.

DELUXE CONDOMINIUM 1 block from ocean, 3 blocks from Beacon Hill Park, 7 appliances, wall-to-wall carpets, drapes included, $400 per month, no pets or children. 595-3556.

HILLSIDE AND QUADRA AREA. Deluxe, one-bedroom suite, wall to wall, drapes

215 HALLS, WAREHOUSES, STORES and OFFICES TO RENT

OFFICE SPACE
BASTION SQUARE AREA
New renovated, fully carpeted office space with glimpses of the Inner Harbor. One floor of 1320 sq. ft., partially divided, and one floor of 1420 sq. ft. divided into 4 large offices. Full wash-room facilities on each floor. This centrally located space is being offered at a very reasonable price.
QUADRA-McKENZIE AREA
Parking for over 50 cars with easy access to Greater Victoria. Three floors of 2540 sq. ft. each most of which are divided into various sized offices, and can be divided to suit tenant.
WAREHOUSE
RETAIL SPACE
Located in the centre of the rapidly growing Langford area. This is a new complex with retail space from 2000 sq. ft. to 4000 sq. ft. and full high warehouse space of 3500 sq. ft. to 7000 sq. ft. available immediately. There is ample on site parking and the owner will finish the space to the tenant's requirements. For complete information on these spaces contact.
ROBERT D. LAW 384-8124
PEMBERTON, HOLMES LTD.
1000 Government St.

Warehouse and Office Parking
12,500 SQ. FT. WAREHOUSE AREA.
44,000 SQ. FT. MEZANINE AREA.
22,000 sq. ft. office area fronting, Douglas St.
13,000 sq. ft. blacktop parking area.
6,000 sq. ft. fenced parking area.
Trackage loading ramp; excellent front and rear access.
3388 Douglas St., next door to Red Lion Inn. Call:
Belmont Management Ltd.
656-5566

PRIME OFFICE SPACE ON Blanshard, by Courthouse and Victoria General Hospital, for rent or purchase. Full airconditioning and carpets, large private balconies. Ideal for solicitors, physicians and other service professions.

PROFESSIONAL OFFICE AND RETAIL SPACE in large new 5-storey, fully airconditioned and carpeted concrete building on Quadra near McKenzie. Substantial on site parking. Architect designed interior layout and decor provided.
PARK PACIFIC APARTMENTS LTD., 388-5491

OFFICE AND SHOWROOM space from 900 sq. ft. to 3,500 sq. ft. in brand new modern building, available immediately. electric heat, plenty of customer and staff off street parking. From $4.50 per sq. ft. per year. Location at 627 Dunedin St. between Douglas St. and Gorge Rd. near Stewart and Hudson. Call 388-4741 or evenings 477-6479.

WAREHOUSE FOR RENT
8,000 sq. ft., in new concrete block building, heated, overhead loading doors, 20' ceiling, suitable for National Company, attractive lease to qualified tenant. Victoria Press Box 489.

EXCELLENT OFFICE SPACE
For rent in new building on Fort Street. Approximately 1000 sq. ft. available on third floor. Air conditioned, elevator, janitor service, wall-to-wall carpet. For further information contact.
Property Manager, 388-5471

NEW OFFICE, AROUND 650 SQ. ft. Wall-to-wall carpet, on main street near Mayfair, off street parking lot, available June 1. Leasable. $275, including light, heat and water. 592-6577 also available in same building for June 1 spacious 1 bedroom suite at $155.

FOR LEASE
1,200 or 900 sq. ft. Office space. Near Simpsons-Sears. All carpeted and draped. Call now.
385-7721 KENT MACLEOD 595-4273
GARDNER REALTY LTD.

AVAILABLE IMMEDIATELY IN Vic West-Esquimalt area, approximately 800 sq. ft. suitable for office, studio, workshop, etc. Rent includes heat and light. For further details contact Mr. Anderson at 382-2721 or 477-4985.

EXCELLENT LOCATION FOR small semi-professional business, furnished, 170 sq. ft. with telephone answering service if required. Only $95. 386-3541.

OFFICE SPACE FOR RENT AT Colwood Corner, approximately 500 sq. ft. on second floor of 2-storey building. Call Mr. Nash or Mrs. Woollven at 478-5578.

OFFICE SPACE, 978 SQ. FT. Counting House building corner Broad and Broughton, available immediately, call J. Armstrong 383-0513 1-4 p.m.

FOR LEASE 3400 SQ. FT. Retail. Farmers Market Colwood. 478-2822.

STUDIO WORKING AREA AVAILable immediately, $80 per month. Phone 479-3134 after 5:30 p.m.

233 MORTGAGE LOANS and INSURANCE

NEED MONEY?
First, Second or Third Mortgages available based on market value. Free evaluation on your home or land.
Call ELLWOOD NAULT, 388-4150 or
OLYMPIC REALTY LTD., 385-5741

MORTGAGE INVESTMENT
HELP PROTECT YOUR SAVINGS BY INVESTING IN SECURE 1ST AND 2nd MORTGAGES.
CONTACT
P. R. BROWN and SONS LTD.
762 FORT ST. 385-3435

MORTGAGE FUNDS?
After tallying the number of calls in the past 2 weeks, I find that I have around $300,000 to invest in mortgages for private clients in first and second mortgages. If you require mortgage funds, I'd suggest you give me a call.
PAT PARKER 386-3128
(Incidentially if you have funds you wish to place, you might also give me a call).

MORTGAGES
1ST AND 2ND RESIDENTIAL
MORTGAGE MONEY AVAILABLE.
D. M. L. HOLDINGS LTD., PHONE 656-6007

1ST MORTGAGES FROM 11 per cent
2nd Mortgages from 16 per cent
Rae Investments
388-7891
Eves. 477-3886, Mr. Stuber

MORTGAGES AND AGREEMENTS PURCHASED FOR CASH. PHONE 595-2331 OR EVENINGS 477-9774.

IF YOU ARE RECEIVING monthly payments on a 1st mortgage, 2nd mortgage or agreement for sale and require immediate cash, call C. L. (Buzz) Fraser. Highest prices paid. Phone 598-5166.
NEWSTEAD REALTY LTD.

MORTGAGE FUNDS AVAILABLE FOR FIRST MORTGAGES, SECOND MORTGAGES AND INTERIM FINANCING. FOR DETAILS CONTACT MR. McKENZIE 386-7521. BOORMAN INVESTMENT CO., LTD. 1111 GOVERNMENT ST.

SMALL AD — SMALL COST
If our rates were higher we could afford large ads. For best rates call R. F. Cox, PROPERTIES LTD. 477-9514.

SHORT TERM INTERIM — 6 months to 1 year 18%, amounts $20,000 to $200,000.00 available immediately. R. GEDDES, Principal Properties Ltd. 477-9514 days, 477-6430 evngs.

233 MORTGAGE LOANS and INSURANCE

We Specialize in
FINANCING
LAND
DEVELOPMENT
APT. SITES
ACREAGE OR SHORT TERM HOLDINGS
1st or 2nd MORTGAGE LOANS
ANYWHERE IN B.C.
CASH VALUATIONS ON EXISTING MORTGAGES OR AGREEMENTS GIVEN WITHOUT OBLIGATION.
COURTESY TO FELLOW BROKERS
PHONE COLLECT TO L. THOMAS AT
(OFFICE) 384-7128 (RES.) 595-7165 OR 478-1720
Douglas Hawkes Ltd.
990 Blanshard St.

MORTGAGE MONEY?
At Niagara, you can obtain up to 90% of the value of your home by way of a mortgage loan. Our knowledgeable staff will provide friendly, efficient service, in addition to a quick mortgage commitment.
Call Niagara for action today.
NIAGARA REALTY OF CANADA LIMITED
1032 Yates Street
384-9365

TRUMP
for instant MORTGAGES
10½% 598-3014 10½%

LAND DEVELOPING FUNDS AVAILABLE.
PHONE 386-6192.

Funds available immediately for 1st and 2nd mortgages. Contact:
david burr ltd.
655 FORT ST. 384-9335

234 MORTGAGES FOR SALE

ROBERTS INVESTMENTS & MANAGEMENT LTD.
702-1175 DOUGLAS 388-6691

SOUND INVESTORS ARE OBTAINING A MUCH BETTER RETURN ON THEIR MONEY BY INVESTING DIRECTLY IN MORTGAGE DOCUMENTS
Our clients receive a comprehensive presentation for each mortgage opportunity — including an appraisal of the property, an evaluation of borrower integrity, and suggested protective clauses to be included in the mortgage document by the investor's own lawyer.
WE SOLICIT YOUR ENQUIRIES AT NO OBLIGATION
D. H. MacGILLIVRAY 388-6691

18%
MAX. 1-YEAR TERM
Better security than most 12% mtges. Ideal for small investor. Call for details. R. M. GEDDES, PRINCIPAL PROPERTIES LTD. 477-9514

INTERIM FINANCING
$250,000 second mortgage at 18 per cent, for 1 year on major development. Swinerton, Stewart, Clark, 1318 Blanshard, 385-2481.

235 WANTED TO BORROW

$21,000 NEEDED, SECURED, first mortgage, up-down duplex. 595-2780, 598-1611.

240 BUSINESS OPPORTUNITIES

Furnished 5-PLEX
Near Sea
Fairfield
Good revenue, large blacktop parking, tudor exterior, present offers. Asking $95,200. MLS 11864.
MABEL CRACK
658-8595 Res. 385-7761 (24 hrs.)
WIN DOUGLAS
592-6479 Res. 385-7761 (24 hrs.)
D. F. HANLEY AGENCIES LTD

$3,500
Potential
Spirits!!
Real bargain, stock of groceries, cigarettes, magazines and novelties, etc. options. Low rent. Beacon Ave., Sidney—near sea. Dandy shop for a couple. MLS 11616.
MABEL CRACK
658-8594 Res. 385-7761 (24 hrs.)
SHEILA PEPIN
388-6176 Res. 385-7761 (24 hrs.)
D. F. HANLEY AGENCIES LTD.

WATERFRONT MOTEL
Ten first-class units and a fine 3-bdrm. home situated on over 400' of secluded beach property. Great fishing, swimming, sailing, waterskiing, close to golf course. Private boat ramp and moorage. Ideal for individual or group purchase. Full Price: $210,000. Phone or write GORDON JENNINGS 758-7331 or 753-0401 evenings. (Courtesy to other realtors.) NORTHBROOK REALTY LIMITED, NORTHBROOK MALL, NANAIMO, B.C.

I REQUIRE
For an out of the country syndicate who wish to purchase an apartment in Victoria from 50 to 200 suites. If you have one of these and wish to sell please call GEORGE NAYLOR at 746-6161 or eves. 746-5210.
J. H. Whittome and Co. Ltd.
68 Station St.
Duncan, B.C.

INTERIOR DECORATING SUPPLIES
Near Victoria in a thriving community, this established business has a bright future potential. Could be an ideal family operation. Good lease available. Price of $50,000, includes stock. For further particulars call ALMER OLSON, 384-8001.
The Royal Trust Company, 384-8001.

COLWOOD AREA
Many possibilities for this interesting acreage. Perhaps for a single family home, gravel pit or trailer park. Asking $135,000. For further information call ALMER OLSON, The Royal Trust Company, 384-8001.

BUSINESS FOR SALE, FIVE-BAY service station on Lake Cowichan. Profitable business must sell. Information: 112-745-3489 or write Box 23, Youbou.

EDMONTON
Beauty salon and barber shop for sale. 12 years established business. For further information 478-5190, Victoria.

240 BUSINESS OPPORTUNITIES

A BOOMING BUSINESS
RIGHT OPPOSITE MARINA
—Very sound building.
—10,000 sq. ft. commercial lot.
—Asking price of $140,000.
—Make a killing.
—Ideal location for butcher shop or restaurant.
BILL KAPTEYN Res. 384-7585
HENDERSON REALTY LTD.
385-9741

IDEAL CORNER LOCATION
—2040 Sq. Ft. Building
—Room for approximately 12 cars
—All black top
—At corner of Tolmie and Quadra
—Why pay rent business men and Professionals
—Asking price $80,000.
BILL KAPTEYN Res. 384-7585
HENDERSON REALTY LTD.
385-9741

VICTORIA MOTELS
We have an excellent selection of motels in and around Victoria for your consideration.
1—14 units on 1.4 acres at $165,000. ($75,000 down).
2—41 units — exceptional income at $795,000.
3—55 units new and beautifully appointed, $925,000.
4—16 units on .85 acres plus residence. Genuine value at $229,000.
These and others can be purchased on easy terms. Your opportunity to get into this lucrative business. Call today, L. E. Kirk, 386-2955 or 656-1295. Mayfair Realty.

INVESTMENT
COMMERCIAL
INDUSTRIAL
FLORIST
In excellent area, top return on investment. Includes business, stock, inventory, fixtures. $45,000.
RESTAURANT
Two excellent restaurants in top traffic area downtown, 80 seats, $51,000. 40 seats $50,000. Call for further discussion now.
388-4271 I. G. LIDSTONE 477-6450
J. H. Whittome and Co. Ltd.

Money Maker!!
Home furnishings centre including modern building, land and all equipment. $165,000, plus stock. No experience required. Vendor will train. This business is a leader in its field, first time on market, present owner wishes to retire. Act now, call TED PINFOLD 388-7742 or 477-0141.

Canada Permanent

PICTURE FRAMING ARTISTS SUPPLIES
3 retail outlets offering remarkable net earnings, with minimum of supervision from owners. Important opportunity for further development. Priced very reasonably at $46,500 incl. inventory of prints, artist supplies and framing materials.
AUSTIN MITCHELL
or FRANK OLIVER
386-3231 598-3533 383-6904
BLOCK BROS. REALTY LTD.

FOOD MARKET
$20,000
Includes all equipment and fixtures, renewable lease. Annual gross sales in excess of $100,000. Profitable steady income and security for a competent operator, or man and wife. Stock sold separately. Quick possession assured. MLS. Information from Ted Kay.
386-7521 592-7362
BOORMAN INVESTMENT CO., LTD.
1111 Government St.

UPHOLSTERY and DRAPERY BUSINESS
Thriving business doing over $100,000 annual. Steadily increasing, new store, low lease. A good businessman could do well here. $12,000, half cash will handle plus stock.
386-3231 ELMER BRYAN 386-7629
BLOCK BROS. REALTY LTD.

HYDROPONIC CUCUMBER RANGE
If you want to become involved in agriculture this excellent family business is located only 10 min. from town and supplies a very attractive income. The business is located on 6 acres of prime land with a new family residence. Asking $259,000. MLS.
PETER TER VEER
384-8001 Res. 479-1588
THE ROYAL TRUST COMPANY

GROCERY STORE
Gross sales last year of $230,000. Nice two bedroom suite can be rented or lived in goes with the lease. Asking $25,000 for the fixtures and business plus stock at cost.
386-6796 DAVE TAYLOR 384-2718
WESTMONT REALTY LTD.

VANCOUVER ISLAND MOTEL
21 units on prime Trans-Canada site. A professional establishment in all respects. Excellent suites for owners (There are 2 self-contained suites). $70,000 may handle. Contact Jackie Twarog, Block Bros. Realty, 83 Victoria Cres., Nanaimo, B.C., 754-4401 or evenings collect at 754-6253.

60-SEAT RESTAURANT
All almost new equipment. Very nicely appointed. Licensed dining room, coffee bar and take-out service. Excellent opportunity for good operator. For location and terms call ELLWOOD NAULT, 388-4150 or OLYMPIC REALTY LTD., 385-5741 anytime.

BUSES NOW — BEER LATER
A grand opportunity to own a home and business in a favoured port of call on Vancouver Island's sunny east coast. Grocery business with increasing revenue, newly installed Coach Lines Agency and beer sales soon to be permitted. Yours for only $16,500 down plus stock. Details from: Fred Gladstone at 245-3079 House of Lenhart Realtors, Nanaimo.

EXPERIENCE — MONEY
AMBITION — MONEY
Plus $29,500 is all you need to make real money in this fast-food operation. Extremely well equiped. Close to Inner Harbour makes this an excellent location. Call me now before the tourists come.
KNUD SCHWER
477-0191 478-8203
Royal Trust Real Estate Dept.
4082 Shelbourne St.

SIDNEY RESTAURANT
With small living accommodation. Catering to a good breakfast, good lunch and supper trade. Seating for 38, good equipment. Land, building and business at the low asking price $58,900. Get in now for the summer season. Call: CONNIE WEYLER OR SUE WARKE at 388-6231. Island Pacific Realty.

AUTO BODY SHOP
On 7/10 acre, valuable land in expanding area of Quesnel, B.C.
Modern 40'x70' shop.
16-ft. ceiling spray booth
Two 10'x12' overhead doors.
All tools incl.
Ph. 747-1955 Eves.
Write Box 4122, Quesnel, B.C.

WANTED
One or two active working partners in successful retail furniture business. Approx. $60,000 cash to purchase required shares for sale. LEIGHTON NOBLE, 386-2955 or res. 658-8968. Mayfair Realty.

Beauty Salon
Duncan
Supplies and Equipment Included.
748-2433 748-2039

PACIFIC RIM NATIONAL PARK recreational area. Beautiful location. Marine station, floats, store and thriving business. Excellent living quarters plus office and much more. $165,000. Principals only please. 479-3778.

CABINET SHOP
Victoria. Fully equipped for manufacture of kitchen cabinets, vanities, desks, well established. 382-0042 or 382-5244.

BEAUTY SALON FOR SALE PRIvately. Downtown location. Priced lower than its true value. Family reasons for selling. Please call: 382-1112 after 6:00 p.m. for further information.

240 BUSINESS OPPORTUNITIES

7.76 ACRES IN AN ACTIVE SEASHORE TOWN 30 MILES FROM VICTORIA, NEXT DOOR TO A PROPOSED MAJOR DEVELOPMENT ON 23 WATERFRONT ACRES. THIS LAND WILL APPRECIATE IN VALUE, YEAR BY YEAR BUT COULD BE UTILIZED NOW FOR VARIOUS PURPOSES. BEAUTIFUL TREES AND WATER VIEW. PRICE $189,000. MLS.

6.68 ACRES, 6 MILES FROM CITY CENTRE WITH THREE OPERATING BUSINESSES. ALL COMMERCIAL ZONED NEEDS A DEVELOPER WITH VISION TO BUY NOW, AT MERELY 1.63 A SQUARE FOOT FOR LAND AREA. MLS.

2 ACRES IN ROCKLAND. ZONED NOW AND COULD BE SUBDIVIDED, FAMILY DWELLING, WE NEED PRESTIGE HOME BUILDERS TO SEE THIS AND MAKE AN OFFER.

PLEASE PHONE 384-8001, BUD ZUCK, 598-7215 Res.
THE ROYAL TRUST COMPANY

24 UNIT MOTEL
VANCOUVER ISLAND
Newest and beautifully styled in park-like setting. Blacktop parking area. Heated outdoor pool. Large licenced dining lounge, all stainless steel kitchen and office in separate building. Room for expansion on 1½ acres. Near lovey sandy beach. Minutes north of Nanaimo. $560,000. Call Mary Campbell at Nanaimo Realty Co. Ltd., Box 518, Nanaimo, B.C. at 112-754-2311 or evenings 112-468-7485.

PARKSVILLE, B.C.
NEED WAREHOUSE SPACE
We have two excellent buildings of 2640 sq. ft. and 1500 sq. ft. with concrete floors, offices, showers, and living accommodation all on .88 acres with Highway frontage. Asking price $125,000.
PHONE: Pitt Clayton
752-9382

pearson REALTY LTD
BOX 399, PARKSVILLE, B.C.
248-3217 752-6964

BUILDING AND GROCERY WILL TRADE
Owner will accept a house, duplex or lot as exchange for his $49,900 equity in this valuable corner property. Take over existing $100,000 mortgage at $120.00 MO. at 9% — no term. Business will earn you about 18,000. At $150,000 sales level now. Living quarters can be expanded to 2 bedrooms, with separate entrances. Property worth about $50,000 plus about $10,000 in equipment, means you get business free at $59,900. Stock is about $10,000. Hurry on this, call F. WILLS or C. Wills and Wonnenberg Realty Ltd.

FINE OPPORTUNITY
For sales-oriented party to buy an Operate from home, part or full time. F.P. $7,900. Some terms available. Confidential details obtained by calling Bob Carter, 598-6143 or 385-2471 Johnson and Co. Ltd.

RARE OPPORTUNITY
5 years — and you've got it made! Consider these plus factors: location on the Inner Harbour — easy operating and supervision gives nearly everybody a chance. Only $35,000 needed to get you going: Please phone:
KNUD SCHWER
477-0191 478-8203
Royal Trust Real Estate Dept.
4082 Shelbourne St.

DRAPERY AND UPHOLSTERY SHOP
Good workrooms with large tables and four good machines. Store area with racks of samples. Also yardage and trimmings. Reasonable rent. For more information call 388-5012 or 385-4034 evenings.

MOTEL
One of the best run motels on Gorge Road. Showing steady percentage of occupancy. 41 well maintained units. Swimming pool. Excellent management. For further details contact:
CHES HAYS
384-8001 Res. 658-5663
THE ROYAL TRUST COMPANY

PANDORA AVE.
COMMERCIAL DUPLEX
A-1 condition—Ideal for offices, retail, professional use or perfect for restaurant, coffee shop or pub.
Price $150,000 Flexible Terms.
385-5150

LARGE VICTORIA UPHOLSTERY shop for sale. $4,000 full price. Victoria Press Box 417.

241 BUSINESS OPPORTUNITIES WANTED

Business Wanted!!
Purchaser, new to area, wishes to buy sales oriented type of business, up to $200,000 Call TED PINFOLD 388-7742 or 477-0141.

Canada Permanent

WANTED
Warehouse with some parking, 4,000 sq. ft. or more. Office space extra.
WANTED
Up and down duplex in James Bay area. 2 bedrooms each would consider small apartment or housekeeping rooms.
384-8001 BUD ZUCK Res. 598-7215
THE ROYAL TRUST COMPANY

WANTED, SERVICE STATION and repair service business and property with excellent revenue location. Please call TED CHARTRES 386-2955 or res. 385-5508. Mayfair Realty.

GENTLEMAN WITH CAPITAL wishes partner with own business or ideas for a business. Apply Victoria Press Box 513.

WOODWORKING SHOP FOR sale or rent in Sidney. 656-3839.

244 REVENUE PROPERTY

SxS DUPLEX
MOUNTAIN AND SEAVIEWS
Different and attractive. 2 enclosed garages plus loads of parking. Call LILIAN MCLEOD, 592-4968 or OLYMPIC REALTY LTD., 385-5741 anytime. MLS.

GORGE AREA
S x S duplex, each has 2 bdrms., liv. rm., with F.P., hardwood floors, full bsmnt., oil heating. Immaculately kept, both sides tenanted. Excellent return on investment. Asking $68,000.
RUSS FITZSIMMONS
386-3231 477-2412
BLOCK BROS. REALTY LTD.

R-3
13,880 sq. ft. next door to Victoria General Hospital. Vendor will sell or lease on a long term. Contact
386-7521 M. O. WESTON 598-3955
BOORMAN INVESTMENT CO., LTD.
1111 Government St.

SxS Duplex
2 br. on each side, living room and large kitchen, nice lot in Esquimalt. IRENE VAN, 384-9191 or 382-9191.

Canada Permanent

FOR SALE BY OWNER, DOWNtown Victoria. 4, self-contained furnished suites on a large corner lot, with back alley. Gross income per month, $790. (For information, 658-5685 after 6.)

PRIVATE, SIDE-BY-SIDE 4-PLEX on Fort St. R3 zoned. Excellent investment and financing. $99,000 477-3156 or 383-6675.

PRIVATE
10 suites, 14,000 sq. ft. lot, one mile circle city centre. Victoria Press Box 512.

UP AND DOWN DUPLEX, $34,000. Brings in $4000 rent. 598-1611; 595-2780.

244 REVENUE PROPERTY

John Bishop
Offers
CORMORANT COMML. ZONED
Two adjoining older properties, with income close to $1,000 Mo. IDEAL for OFFICE BLDG. Site. Full price for BOTH ONLY $98,000. This property is in same bock as new HYDRO Development.

ESQUIMALT 8 RENTALS
On over 27,000 Sq. Ft. and zoned CONDOMINIUM the present rentals bring $12,500 Ann. Price $160,000, $65,000 cash will handle.

32 SUITES GOOD INCOME
Better than most division. 28-two bedrms. 3-1 BR. 1 Bach. Excellent location, VIEW and large HEATED POOL. BEST CASH FLOW. Price $497,500.

SEAFRONT MOTEL CLOSE-IN
This older type Motel is ideally situated for development as CondoDOMINIUMS when the Sewers will be in shortly. 2½ Acres in all. 385 on seafront. 21 Units and Manager's Home will easily carry the investment. Price $300,000 trade for good apt. block considered.

JOHN BISHOP
384-0581 (24 Hrs.)
Wills and Wonnenberg Realty Ltd.

DUPLEX
Revenue or family home. An excellent property on good corner lot with stone fence overlooking playing field.
MAIN FLOOR
1160 sq. ft. plus 1100 basement.
Living room with fireplace.
Dining room with fireplace.
Kitchen with eating area.
Full basement, room for development.
SECOND FLOOR
900 sq. ft. seperate entrance.
2 bedrooms, living room, large kitchen.
Price $51,900. MLS 11387.
Call: JOHN JENKINS at 598-3344 or 598-5767.
GOOD RETURN
For only $41,900, get a return of $430.00 per month. Older 3-bedroom home with full inlaw suite in basement. For details call: KEN PORTER or MARJ NAPPER at 598-3344 (MLS 12040). JACK MEARS OAK BAY REALTY LTD.

BRAND NEW SIDE-BY-SIDE
$136,900
Over 6300 sq. ft. of luxurious living area. Superb new construction offering 10 bedrms., 4 fireplaces, 5 bathrooms. Carpeting throughout. Nice harbour views. Could easily have 4 rental suites with revenues yielding $1200-$1400 monthly. M.L.S. Call the Duplexpert now.

DUPLEXPERT
Last year I sold 13, 6 so far this year priced from $35,000 to $120,000. I have a long list of eager buyers, so list with me and SELL, SELL, SELL. For action and evaluation, Call: GLENN NICHOLLS, 388-6231, Island Pacific Realty.

RIM ROBERTS INVESTMENTS & MANAGEMENT LTD.
702-1175 DOUGLAS 388-6691

QUADRA STREET
NEAR HILLSIDE
2 revenue properties. Full Price $93,000 with good terms and reasonable returns. Call
D. H. MacGILLIVRAY 388-6691

6 SUITES
IMMACULATE CONDITION
In prime rental area. Not a conversion but a beautiful 15-year-old, stucco building with carport for each suite. 2 exits for each suite, all completely self-contained. Minimum maintenance. Good revenue. Call LILIAN MCLEOD, 592-4968 or OLYMPIC REALTY LTD. 385-5741 anytime.

SXS DUPLEX
Excellent condition, 4 yrs. old. Living rooms with F.P., inline D.R., 2 bdrms., 1100 each side. Owner's side has 2-bdrm suite in basement. A lovely home and revenue on large lot. Off Cedar Hill X Rd. MLS. $89,900. To view call anytime. 385-8784, MARY McGUIRE, DONNA VALIKOSKI.
Douglas Realty Ltd.
385-8784

INVEST IN A NEW SHOPPING CENTRE
Here is a prime investment in Kamloops, B.C. Key location. 1500 sq. ft. mostly rented. Estimated annual income $70,232. Leases net, net, net. Priced at $750,000, if just won't last.
SMITH DOBSON ESTATES LTD.
384-1424 Res. 658-8837

APARTMENT BLOCK
61 SUITES
Showing a good return. Mixed — 2 bedrooms and 1 bedroom, balconies, wall-to-wall carpeting and elevator. Full price: $1,135,000.
385-7721 HAROLD WARE 598-4358
GARDNER REALTY LTD.

DUPLEX
3 Bdrms. Each Side
Esq. Must be seen inside, even the basements are finished. Owners suite is exceptionally well finished. To view, call SANDRA BARNES, DOUGLAS HAWKES LTD. Off. 384-7128, Res. 388-9989.

MINI SHOPPING CENTRE
Large grocery store and coffee shop, fully equipped. Service station, extra rental space. Good parking. No competition. High passing traffic volume. Tremendous potential. Call W. McKEAGE 388-6231 or 479-5868, ISLAND PACIFIC REALTY.

Sidney SxS Duplex
Why buy a house? Buy this corner duplex and let one side help pay for the mortgage. Three bedrooms, room for 2 more in full basement. $69,900. Drive by 10397 McDonald Park Drive, and 10506 Resthaven Drive. Do not disturb tenants. Phone owner 592-3213 9 a.m. to 7 p.m.

11½% RETURN
This older, freshly renovated block shows an excellent return before financing. New furnace, carpeting, etc. Grossing $18,600 per annum, 9 suites. Offers invited, asking $135,000. For further details call: TONY BROGAN, 388-6275 LC. 2471 Douglas Realty Ltd.
385-8784

MUST SELL BY OWNER, DUplex, 1203 Yukon Street, spacious modern suites, wall to wall throughout, includes drapes and appliances. Revenue from upper suite $215. Lower suite will become vacant upon sale. Asking $39,500. 385-1150 between 5-7 week days.

DRIVE BY 1000 CRAIGDARROCH RD. IN ROCKLAND AREA BEAUTIFUL 5-PLEX ON LARGE LOT. FOR DETAILS PHONE: ETHEL WALLACE 382-5998 OR LEN TAYLOR 382-9485 or 384-8001 ANYTIME.
THE ROYAL TRUST COMPANY

34 SUITES
Duncan area — 10% return. Further development potential. Asking $575,000. Also other larger or smaller properties in Victoria and Duncan.
386-2141 HERB SMITH 386-3712
MONTREAL TRUST CO.

ESQUIMALT—5 SUITES
$62,000—Good, solid stucco building on a fine lot. Opportunity for a buyer to have nice suite with income. Owner will take good terms from reliable party. Exclusive with HERB HODGSON, 384-7128. Res. 382-3835. DOUGLAS HAWKES LTD., 990 Blanchard Street.

244 REVENUE PROPERTY

TRIPLEX
RICHMOND AREA
Fine revenue property $57,500. 2—1-bedroom suites and 1—2-bedroom suite. All self contained. Due for rent increase. All pay own utilities with the exception of oil and water. Situated on a large lot. For more information please call:
CONNIE WEYLER or SUE WARKE
388 6231 Island Pacific Realty

JAMES BAY DUPLEX
Cottage style side-be-side duplex, completely renovated 2-bedroom unit each side, new bathrooms and kitchens, electric heat. Area experiencing considerable improvement and rebuilding. Prime rental location, good revenue and holding property. Asking $57,900.
386-2111 HERB SMITH 386-3712
MONTREAL TRUST CO.

SEVEN SUITE OLDER CONVERsion two blocks from Dallas beach on Cook. Excellent holding property in immaculate condition throughout. Gross income $8,784.00. Price $82,000.00. 382-6070.

245 REVENUE PROPERTIES WANTED

REVENUEXPERTS
In less than 2 yrs. we have sold 19 duplexes, one 4 plex, 1 apartment block, 1 rooming house (and many, many single family residences). We have a long list of buyers looking to invest in revenue property. FOR QUICK ACTION AND EVALUATION CALL GLENN B. NICHOLLS OR GERRY FINNIGAN AT 386-6231
ISLAND PACIFIC REALTY

DUPLEX WANTED
2 or 3 Bedrooms each side. In good area. Client has sold his home and is ready to buy. Call Me: CONNIE WEYLER, 388-6231 anytime, Island Pacific Realty.

DOCTOR WANTS DUPLEX IN the $75,000 range. Please call John Shaver, 386-7721, Investors Syndicate Realty.

WANTED TO BUY — DUPLEX not over $45,000. Condition not most important. 477-0818.

247 COMMERCIAL OR INDUSTRIAL PROPERTIES

MOBILE HOME PARK
COBBLE HILL AREA
APPROXIMATELY 10 ACRES WITH 12 ESTABLISHED LOTS. APPROVED FOR 20 MORE. OWN WATER SUPPLY. HOUSE FOR OWNER. EXCLUSIVE.
477-9514 BOYD SADLER 592-1929

1.96 ACRES
ZONED
INDUSTRIAL
GOOD ONE BEDROOM HOME WITH LARGE GARAGE. OWN WATER SUPPLY. LOCATED ON SOOKE ROAD. POTENTIAL PLUS HERE. EXCLUSIVE.
477-9514 BOYD SADLER 592-1929
PRINCIPAL PROPERTIES LTD.
4088 Shelbourne St.

SHOPPING CENTRE
2-ACRE SITE
Corner location, level land, zoned and ready to go, plans can be purchased. Approximately $2.25 sq. ft.

VACANT W'HSE
13,512 SQ. FT. CORNER LOT
1-storey masonry bldg., 7,300 sq. ft., loading bays, some office space, washrooms, good lighting Zoned light industry. Large mortgage could be assumed. Price includes 5x5 duplex. MLS. Asking $221,350.
Please call: Mr. Custance
Swinerton, Stewart Clark Ltd.
1318 Blanshard St. 385-2481

PROFESSIONALS
NEW OFFICE BUILDING
TAKE ADVANTAGE OF YOUR TAXES!
Ideal for joint venture or group of doctors, lawyers, dentists, etc. Could also be strata title for each individual. Superbly built and low maintenance. Could not be built again today for the realistic price of $450,000.
Joe Blodgett 656-5653
Ernie Seranik 478-8696
J. D. BOSDET LTD.
120-727 Johnson Street 386-3128

OFFICE-WAREHOUSE
$140,000
Central location and an excellent buy for either investor or owner-occupant. 14,500 sq. ft. of land allows considerably expansion possibilities.
OFFICE-WAREHOUSE
$35,900
Available for sale, lease or lease to purchase. Located in the ELK LAKE area. Offers 2200 sq. ft. of building and 8455 sq. ft. of land.
R. T. MURPHY 384-8124
PEMBERTON, HOLMES LTD.
1000 Government St.

SOOKE ACREAGE
24 Acres about ¾ mile from shopping centre on City power and water. Has modern 3-BR home. Full basement plus 2 other smaller revenue homes. Possible development for trailer court or subdivision. Priced at $165,500. Excellent terms available. For further information call anytime 385-9741 — Henderson Realty Ltd.
or
BOB GIBSON BILL McCARTER
658-5153 592-3970

INVESTORS NEED
1. One or more acres, must be R.3 zoned, and close in.
2. Commercial Lot, close in on a high traffic count street, must be zoned C.2, M.1, M.2 or M.3.
Call Bus.: 388-6231 24 hrs., GLENN NICHOLLS, RES: 598-7689 or GERRY FINNIGAN, 479-1040, Island Pacific Realty.

IDEAL CORNER LOCATION
—2040 Sq. Ft. Building
—Room for approximately 12 cars
—All Black top
—At corner of Tolmie and Quadra
—Why pay rent businessmen and professionals.
—Asking price $80,000.
BILL KAPTEYN Res. 384-7585
Bus. 385-9741
HENDERSON REALTY LTD.

WAREHOUSING FOR LEASE
Industrially-zoned property on William Street to be developed immediately. Will build up to 5,000 square feet to suit tenant. Negotiable lease. HARRY COOK or ALAN U. POTTER, BROWN BROS. on BLANSHARD, 385-8771 (anytime).

FOR RENT
We have available immediately an area of approx. 10,000 sq. ft. which is completely fenced, including gate, chain-link. Lot is located on Burnside off Douglas. The space would be suitable for motor vehicles, equipment, boats, what have you. For further details contact Mr. Anderson at 382-2721 or 477-4985.

UNIQUE OPPORTUNITY 60'X100' commercial water view lot in downtown Sidney. 2-bedroom cottage on property with new roof, fireplace, oil stove, presently rented. Contact owner on cash price of $37,500. 656-4640.

THREE STOREY CONCRETE building with freight elevator for sale at 937 View St. Asking $185,000. Lot size 60½x120. Also available lot on Fort St. 60½x112. 658-5978.

ASKE HOLDINGS LTD.
Comercial and Industrial properties required.
477-9547 Res. 656-1167

250 HOUSES FOR SALE

McKenzie district two-bedroom home, garage, green house, level corner lot, approximately 7,700 sq. ft. Private sale. Price $46,850. Good holding property. Phone 477-5066.

NEAR UNIVERSITY, THREE bedroom, full basement home, modern decor, drive-in garage. $49,500. 477-9837. Open House, Sunday and Monday.

SIDNEY, 3 BEDROOM BUNGAlow, large lot, walk to shopping, no agents. $44,900 656-6070.

250 HOUSES FOR SALE

BROWN BROS. on BLANSHARD
385-8771 (ANYTIME)

NORTH OAK BAY
Executive Residence
An excellent family home situated on a large lot providing a good degree of privacy. Terrific accommodation with tremendous basement development with a total living area of over 2000 sq. ft., including four bedrooms a den plus large beautifully finished rumpus room and multiple plumbing. A spacious home that tops in value and location. Offered at $85,000. For appointment to view please call Doug Lawson 385-8771 anytime.

OFF LANDS END AT WEST SAANICH ROAD
Custom designed family home on ½ acre treed lot. Quality wall-to-wall carpeting throughout main floor, exotic panelling and floor to ceiling fireplace in the living room, separate dining room with balcony, large family kitchen with eating area, extra large bathroom with built-in vanity, 3 bedrooms, master en-suite. Basement is professionally finished with floor-to-ceiling fireplace and W-W carpet plus a family room, large bedroom, storage room, utility room and 2-pce. bath. Quality construction and finish. $66,500.00 CONTACT PEARCE Res: 386-3808 or JOE PICKARD Res: 656-1628.

TOWN AND COUNTRY REALTY
3579 DOUGLAS STREET
382-7276

CITY CENTRE
White stucco cozy bright warm modern 2 bedroom cottage. No steps — tidy. Garden, walk to town, cathedral and P.O. Full price $45,000. This home will be shown by appointment only. Allan Kleinman 382-7276 or eves. 592-9771.

WATERFRONT
and spectacular views are the features of this near new Cherry Point home, plus 108 feet of beach, excellent boating, fishing and swimming. Master bedroom is en-suite, rumpus room partly finished in full-high, view basement complete with toilet and full bathroom roughed in. Wrap around sundeck with view of Separation Point from every angle. Television or playroom upstairs, shake roof. Full price $69,500. Call A. Kleinman for further details, 592-9771.

KNOWLES REALTY LTD.

CUTE AND COSY
For the young or young at heart in this 3 bedroom, full basement home. Living room with fireplace, remodelled kitchen including lots of Crestwood cabinets. Well-kept lawns. Close to Gorge and buses. To view call
Greta Hofmeister
592-6372
Bill Knowles
656-3779
KNOWLES REALTY LTD.
384-8101

OWNER BUILT
4 YEARS O

250 HOUSES FOR SALE

CHARMAN
PACIFIC REALTY LTD.
608 Broughton St.
385-9765

OPEN HOUSE
FRI. 7-9 P.M.
SAT. 2-5 P.M.
3882 LORETTA DRIVE

Beautiful 3-bedroom stucco bungalow. Spacious living room with fireplace and L-shaped dining room with sliding glass doors onto secluded sundeck. Hardwood floors throughout. Goodies o cupboards in sunshine kitchen with eating area. Full basement. Panabode rumpus room. Roughed-in plumbing, workshop, drive-in garage. EXTRA PARKING for boat and trailer. All fenced back yard with fruit trees etc. Oil-o-matic heat. Just listed, hurry while this lasts.
Asking price just $53,900.
DORIS ADAMS
385-9765 598-1813

DRIVE BY
1640 ROCKLAND AVE.
A two storey English residence of charm, in a prime and much sought-after residential area. Three bedrooms, 1½ bathrooms, dining room and full basement. Standing in a delightful garden with fine trees and lots of flowering shrubs. Immediate possession. (M.L.S.)
$82,500
Call
ERIC CHARMAN
385-9765 (Anytime)

HOLIDAY TREAT! OAK BAY OPEN HOUSE SAT. 1-5 P.M.

—HERE'S YOUR PERSONAL INVITATION TO SEE AN OAK BAY HOME OF GENUINE CHARM AND VERY CONVENIENT LOCATION. DDRESS% 1550 HAMPSHIRE; JUST STEPS FROM "THE VILLAGE". 3 (OR 4) BR'S, DEN (OR SEPARATE DR), AND BEAUTIFULLY SHELTERED CONSERVATORY OPENING TO SECLUDED BACK GARDEN. THESE ARE BUT A FEW OF THE "CHARM-POINTS". JND PRICE? REDUCED, NOW TO $57,400. MLS.
—SEE YOU SAT., 1-5 P.M. AT 1550 HAMPSHIRE. DICK BATEY 592-4607. NORMAN ROSS AND ASSOCIATES LTD., 382-6151.

KNOWLES REALTY LTD.

SIDNEY DUPLEX $64,900
Only 8 years old this side by side duplex is located within easy walking distance to schools and stores is Sidney.
Each side offers 2 large bedrooms, 1½ bathrooms, utility room adjacent to kitchen eating area. Separate oil fired furnaces, fenced rear yard and large cul-de-sac lot. To view call Bill Knowles.
384-8101 or 656-377

SIDNEY $51,500
Attractive crestwood cabinets and used brick veneer give this 3 bedroom 5 year old home a feeling of warmth and friendliness.
Full high cement basement with games room and a 3-pce. bathroom that is not quite furnished.
Large drive-in garage and a stucco and blasted rock exterior make this a family home you should see now.
To view cal
Bill Knowes—384-8101 or
Res. 656-3779

P. G. JACKSON LTD.
PROPERTY CONSULTANTS AND APPRAISERS
P. G. JACKSON, F.R.I.
R.I. (B.C.)
A. P. HALL
A.R.I.C.S., A.A.I., A.R.V.A.

Industrial commercial and residential, valuation, undertaken on Vancouver Island and the lower mainland, for insurance, estate duty, mortgage and tax pruposes, company assets, development projects and portfolios appraised. Expropriation claims examined. Advice on sales or aquisitions. 1070 Douglas St., 388-9102.

GORDON HEAD
NR. RACQUET CLUB
READY TO BUILD
Make your changes and choose your colours now! 3 bedroom, full basement, 1½ baths, 2 fireplaces, walk to club, UVic, schools, and shoppping. Located end of cul-de-sac, $62,800.
HART CONSTRUCTION
386-3712 24 Hrs. 386-7258

GLANFORD AREA NEW HOMES MID 50'S TRADES CONSIDERED
Bob Gardise
Canada Trust—595-5171

GORDON HEAD 4 MONTHS OLD $64,900
It's a good one, call Bob Garside Canada trust 595-5171.

RYAN PROPERTIES LTD.
Dedicated Service — Integrity
G. E. Bus Ryan, 382-8135 anytime

2 BEDROOM HOUSE, OIL HEAT, large fenced lot, $34,000 or best cash offer. Must be sold. 478-3634.

250 HOUSES FOR SALE

National Trust
SINCE 1898

OPEN HOUSE
SAT. 1:30-4:30
3234 HARRIET RD.
Give yourself a treat—come and see this spacious (1300 sq. ft.) 3 bedroom full basement home with recreation room and 1½ bathrooms situated on a well landscaped lot complete with greenhouse and many fruit trees. Asking price, $49,900. M.L. 12013. In attendance:
STAN JAMES and ENA NEMETH
592-3740 595-2961 477-4641

OPEN HOUSE
816 SAYWARD RD.
(TURN RIGHT PAST ELK LAKE)
SAT. 1-4 P.M.
¾ acre of treed seclusion plus 3-bedroom home featuring large living and dining room, bright modern kitchen with eating area and spacious recreation room. Patio with fireplace and Bar-B-Q. Lots of parking. ML 11658. All this for only $65,000. Your host:
595-2961 RUDY ROST 658-5490

TOWNHOUSE
OPEN SATURDAY
1:30-4:00 P.M.
3 B.R.'s — $43,900
1701 McKENZIE
Close to UVIC, extra parking, secluded patio. 3 appliances included. ML 11541. Unit 18. Don't miss it!
R. O. (BOB) HUGHES
595-2961 592-2128

SIDNEY FAMILY HOME ONLY $51,000
Developed on 2 floors (1600 sq. ft.), featuring 4 bedrooms, 2 baths and large recreation room. Appliances included. ML 12168. Must be sold! West side of Pat Bay Highway. Drive by 2110 James White Blvd. (don't disturb tenants) and call:
595-2961 RUDY ROST 658-5490

DELUXE TUDOR
—Executive quality residence
—Located desirable Rockland
—3 bedrooms, den and office
—2 full bathrooms, 2 fireplaces
—Large living and dining rooms
—Danish Teak cabinet kitchen
—Must be viewed to be appreciated
—Asking $93,500—ML 11759
595-2961 TED BOWDEN 479-1479

DRIVE BY
712 PINE ST.
NAME YOUR DOWN PAYMENT
Lovely stucco 4-bedroom home with carpeted living room and dining area off large family kitchen. Full basement, corner lot. CMHC lower interest mortgage and secondary financing available. Must be sold. Vendors have bought. M.L. 12069. Asking $44,500. (Consider trade.)
TED BOWDEN
595-2961 479-1479

P.R.B.
P. R. BROWN
AND SONS LTD.

OPEN HOUSE
SAT. 1:30-4:30 P.M.
3176 DONALD STREET
The owners of this well-kept three-bedroom home have been transferred after 20 years of happy living and are prepared to vacate the latter part of June. The home has a large living room with fireplace, separate dining, and a family room with fireplace. Full basement with drive-in garage. Plenty of offstreet parking for camper or boat. Come and see what $48,700 will buy in an area with bus service, schools and shopping. Spick and span front to back. Move right in.
385-3435 K. O. MOORE 385-4227
P.R.B.

OPEN HOUSE
637 Dominion Rd.
Sat., 1:30-4:30
Near Esquimalt Rd. past Princess Patricia Apartments
White stucco bungalow in beautiful garden setting. 2 bedrooms (room for 3). Large 15x17 dining room, with view windows and Dutch door overlooking the flower garden. 14x28 LR with shag and parquet floor. Rock planter and fireplace. Modern top condition kitchen, sep. utility room, sep. storage room and sep. garage with heated workshop area. Secluded outside dining area. Due to illness, MUST BE SOLD. Priced to sell $47,500.
385-3435 ROY ANDERSON 477-5057
AL VICKERS 652-2257
P.R.B.

SIDNEY $48,500
Immaculate 3-B.R. in good area. Compare this one for quality. Has sparkling hardwood floors, white brick fireplace on panelled feature wall. One B.R. in basement with room for another as well as a roughed in rec. room with fireplace. Owner transferred to Edmonton. Aug. possession.
ROY ANDERSON, 477-5057
P. R. BROWN and SONS, 385-3435 LTD.

RIM ROBERTS INVESTMENTS & MANAGEMENT LTD.
702-1175 DOUGLAS 388-6691

UPLANDS
Exquisite Seaview
Private — Exclusive
Fabulous Grounds
Gracious Residence
Superb Interior
Character — Charm
Unsurpassed Quality
$175,000
MUST BE SEEN
PLEASE CALL
W. G. MOORE
479-3748

OAK BAY BORDER $46,900
Four bedroom home, good opportunity. Call owner, 479-2735.

ATTRACTIVE OLDER HOME IN Gordon Head. 1250 sq. ft. plus undeveloped upstairs and basement. Hot water heating, lot 90x135, trees and lovely sea view. Direct from owner, asking $55,000. 477-1129.

COMFORTABLE 3-BEDROOM stucco home, just newly redecorated. 384-2795. 923 Hereward Rd., Vic. West area.

$24,500 2-BEDROOM HOUSE, Langford. All services. 478-1065.

250 HOUSES FOR SALE

RITHET'S
for
Real Estate
Insurance
Appraisals
714 FORT
382-4251

OPEN HOUSE
152 CADILLAC
SAT. 1:30-4:30
$38,900
R. JOHNSON or W. MICHAELS
382-4251 anytime

SIMPSONS-SEARS
Three bedroom Cedar Village Townhouse offering excellent living accommodation. For those who enjoy golfing, fishing and the luxuries of life, then this is for you! Approx. 1500 sq. ft. and priced at $45,000. A good investment on today's market. Exlusive. Please call:
R. JOHNSON or W. MICHAELS
382-4251 anytime.

IMMEDIATE POSSESSION
On this lovely four-bedroom bungalow with extra bedroom or den in basement, plus recreation room and ½ bath. Living room has brick fireplace and W-to-W carpet. Large kitchen with plenty of cabinets. Attached carport. This home is located at 4145 Douglas on large corner lot. Offered at $53,250. For more information and to view please call:
O. DOUGLAS or E. WILKINSON
382-4251 anytime

SIDNEY 2197 AMHERST
Nearly new four-bedroom home in excellent location and spotless condition. Large L-shaped living room with fireplace and dining room. Full cabinet kitchen with eating area, 1½ baths. Attached carport. Garden area ready for planting. Asking $48,900. For more information and to view please call:
E. WILKINSON or O. DOUGLAS
382-4251 anytime

Investors
SYNDICATE REALTY LIMITED
620 Broughton St. 386-7721

NEW LISTING WILLOWS BEACH
Only half a block from Willows Beach. This immaculate home of approximately 1600 sq. ft., situated on a large, fully landscaped lot consists of 3 bedrooms (two are extra large), cabinet kitchen with eating area, separate dining room, and large front room with F.P. Full high cement basement for further development. Cannot be replaced for the asking price of $78,500. For viewing please call Leo Pigert or Evan Williams at Investors Syndicate Realty exclusive agent 386-7721.

OPEN HOUSE
SAT. 1:30-4:30
2555 ASQUITH ST.
Immaculate 5-year-old, 3-bedroom family home very conveniently located close to all amenities. Full basement with fourth Bdrm., rumpus room and full bathroom. Ideal for in-law situation. Asking $61,500. For prior viewing call Even Williams, 386-7721 anytime.

FRANCISCO TERR. off TYNDALL and VERA CRUZ PL.
DELUXE BRAND NEW HOMES ON CUL-DE-SAC TO VIEW OR MORE INFORM. CALL L. PIGERT OR E. WILLIAMS 386-7721

OPEN 2-4
SAT. 17
1098 NICHOLSON
A gem, 3 bedrooms-den, fireplace. Large lot, patio. Really good condition and priced to sell quickly. In attendance: J. H. Whalen 386-7721 or Res. 382-7975.

Western HOMES Ltd.

HOME FOR AN EXECUTIVE
PERCHED high on a beautifully TERRACED landscaped lot, is this exceptionally lovely home. Gracious L.R. with fireplace, elegant D.R., has indirect lighting. Kitchen has loads of cupboards and built-in dishwasher, 3 B.R., Games Room with bar, Rec Room has lovely stone fireplace, 2-4 pce. baths. Located in Exclusive Rockheights. Price $79,300.00 (MLS 11772).

Wilf Cotton and Terry Eden
386-3494 (24 hrs.)

$55,900 OWNER TRANSFERRED
This fine family home is situated on a large lot in a fully serviced semi-rural area. If your family can use 4 bedroom, 2 bathrooms, plus a possible 3rd R.T.; living room with floor-to-ceiling slate fireplace, large dining area with glass door to sundeck; and a spacious kitchen with lots of counter and cupboard space, plus a built-in dishwasher; then you must see this home! (MLS 11685).
You can be the smart family who gets this bargain. Call now
Jack Davis
386-3494 (24 hrs.)

CONSOLIDATED REALTY LTD.

FAIRFIELD
BY THE SEA
Bargain Hunting? Read on! This immaculate three bedroom home (2 on main) has beautiful wall-to-wall carpeting thru-out. By comparative sales in the area it is worth considerably more than the listed price of $48,500. Try your offer and watch an investment grow. In the meantime enjoy the amenities of this cosy bungalow situated on nice easy-care lot (50x120) with some seaviews in an apartment zoned area. (MLS).
TO VIEW CONTACT
TOM DUNCAN, 477-2462 or
AL PETERS 478-3997
CONSOLIDATED REALTY
478-8316

250 HOUSES FOR SALE

WHITTOME'S
4520 West Saanich Road
Royal Oak Branch
479-1667

ATTRACTIVE HOME $49,900
Attractive-looking home — attractive, quiet, treed area — attractive Mortgage of approx. $29,400 at 10%, $265 P.I. due 1979 (can be assumed or increased) — attractive taxes — not-so-attractive landscaping, which is the reason you have the opportunity to buy this 1140 sq. ft. 3-B.R., 1½ Bath home with full undeveloped basement at this most attractive figure for only $49,900. Call now and try your down-payment. Seeing is believing!!
479-1667 CATHY ATKINS 479-5427

488 OBED $29,900 FULL PRICE
Bright cheerful 3-room cottage. Situated on a high lot. Yes the full price is only $29,900. See it and buy it. Dial Cliff Stretch 479-1667.

CHARMING RANCHER VIEW ROYAL PRIVACY—VIEWS
Two steps to front entrance. 25' LR with full wall FP. 1460 sq. ft. with 3 bedrooms. Workshop and greenhouse. Asking $72,500. MLS.
479-1667 Wilfred Davis 658-8884

$45,900
Bright, cheerful high location near Quadra is the setting of this semi-bungalow. There are 2 bedrooms, 3-pce. bath, living room, dining room, den, kitchen and convenient hall on the main floor. Two bedrooms up. Full basement down. Lots of area for working. Toilet in the basement. The oil furnace is in good condition. Lot is 60x100 ft. High location makes this a very desireable property. Vendor will except 25% of the purchase price as down payment and carry the balance by a 1st mortgage amortized over 20 years with a 5 year term, interest of 10¾%. This is an excellent opportunity. Full price only $45,900. Dial Cliff Stretch, 479-1667 or 592-3969.
J. H. Whittome and Co. Ltd., Royal Oak Branch

Bayshore realty ltd.
388-6424 1006 Fort St.

GONZALES FOUL BAY $49,900
—Excellent 4-bedroom family home
—Close to schools, bus and shops
—Full basement, huge kitchen
—Lots of windows, nice and bright
—Fully fenced yard, separate garage
—Good financing, willing vendors
—Early possession, vacant
—M.L. No 12002.
BARRY BOWES
388-6424 (Res. 383-1540)

COLWOOD $55,900
3-bedroom post and beam, living room, dining room (wall-to-wall shag) features royal blue wall with white fireplace. Shiny hardwood floors in bedrooms. Good size kitchen with eating area. Partbasement has large rec room or family room with bar room off. RI plumbing for second bathroom down. Good size lot approx. 70x135. Large sundeck. Carport. ML 11765.
MURRAY BLANNIN
388-6424

DONCASTER AREA CHARACTER CHARM LOCATION ONLY $52,900 PRICED TO SELL QUICKLY
Featuring:
Three bedrooms plus den. Quality thick shag carpeting in living and dining room. Professionally designed fireplace in living room. Olympic views from living and dining room. Senwood cupboards in kitchen. Well planned utility room for washer, dryer and storage. Separate garage (large). Large lot but easy to maintain. This is really a pleasure to be able to call it a home instead of just a house! Exclusive, courtesy to agents.
388-6424 SYL SHUMKA (Res. 385-7373)

WEEKEND DRIVE-BYS
TRIANGLE MOUNTAIN — 3336 Betula Place — 3-bedroom, living room with fireplace, dining room, high basement ready for development, wonderful view from sundeck, landscaped yard, ideal for children. MLS.

PORTAGE INLET — 1075, 81, 85 Trans Canada Hwy. Three new waterfront homes, ready for occupancy, unique designs, magnificent views, priced in high 70's. A rare opportunity.

To view these homes, please phone Doug MacKillop, 384-0308 (res.) or Frank Beamish Realty Ltd., 385-5113 (24 hrs.)

HAROLD BARBER PRESENTS
New listing, MLS. Attractively priced at $42,500 on Haultain. This is a beautifully renovated full basement bungalow; consisting of 3 bedrooms; living room with brick fireplace; large modern kitchen with good eating area; built in stove; utility room off kitchen, newly installed; 4-pce. bath; W-W carpeting; basement roughed in for plumbing; small but comfortable yard. Phone now for a pleasant tour of this friendly home.
HAROLD BARBER
386-2911 or 479-6179
Homefinders, Wall and Redekop

COOK-HILLSIDE $43,900
Take a look at this COMPLETELY renovated 2 bedroom, full basement home close to all amenities. Textured ceilings, new quality shag carpeting, and much original woodwork are some features making this a good investment for the future. Low down payment required to qualified purchaser. Call TOM BREITER at B. A. Realty Ltd. 385-1431 or 595-4353.

MILL BAY — SEAVIEW
2-bedroom, full basement home less than one year old. $41,500. Existing first mortgage approximately $30,000. Owner will carry second. Phone 743-9159 evenings, weekends.

PRIVATE HOUSE PLUS APproved lot, 3 bedrooms, developed basement. $66,000. Can be bought separately. 382-0718.

250 HOUSES FOR SALE

Byron Price
And Associates Ltd.
804 BROUGHTON 385-2458

Seaview—4 Bdrms.
OPEN HOUSE
Sat. 2-4 p.m.
281 Milburn Drive
(Off Lagoon Rd.)
Situated on high treed lot with view of the Ocean, City of Victoria and Olympic Mts. Has large foyer entrance, a large L.R. featuring floor to ceiling fireplace a glass sliding door to sundeck. Guest size D.R. very functional kitchen. 4 bdrms. 3 sets of plumbing. High basement with huge rumpus rm. and floor to ceiling F.P. Workshop. Laundry rm plumbed for washer and dryer. Full price $78,000. For prior viewing phone Victor Wong 385-2458 or 479-6569.

CEN. SAANICH
Attractive Ranch Style
.45 Acres—Orchard
Just a couple of miles past Elk Lake. Larger than average home with double garage. 14 years young. Bright living rm with fireplace. Dream kitchen with natural birch finish. Dining rm 10x17. Three bedrooms (plus spare room roughed in). En-suite plumbing. Rec room 17'x28'. Who will harvest the fruit from the ten blooming trees? Could it be YOU? Price $64,000. Call Don Bacon 385-2458.

NEW GORDON HEAD 3 BEDROOMS $59,900
Beautiful home with separate living room and dining room, living room featuring stone fireplace, 3 large bedrooms, master bedroom with en-suite plumbing. 4-pce vanity bathroom. Full high basement with large R.I. rumpus rm. and fireplace, also R.I. plumbing, R.I. bedroom, Workshop. Double carport and huge sundeck. See this by phoning Byron Price, 385-2458.

JOHNSTON
REALTORS APPRAISERS
385-2471
1306 BROAD ST. SINCE 1903

RETIREMENT SPECIAL MAPLEWOOD $53,500
Buy now and save, available August 1st.
—Thru hall plan.
—Living Rm. fireplace.
—Dining room.
—Kitchen with eating area.
—2 Bd. Rms. main, 1 down.
—1½ baths.
—Rec. room with fireplace.
—Drive-in garage.
Corner lot with extra parking at rear, on bus line, only minutes from town. MLS.
BILL McCULLOCH
479-4487 385-2471

SPECIAL--OAK BAY
3 bedroom, full basement bungalow, early possession. $58,900. MLS.
BILL McCULLOCH
479-4487, 385-2471

COUNTRY QUIET
Get close to town is the unique situation of this attractive bungalow in High Quadra. The living room features a fieldstone fireplace, the kitchen is big, bright and modernized, 2 bedrooms, full high basement with drive-in garage. More than you expect for $42,500. MLS. Please call Jim Murdoch—592-4530 or 385-2471—Johnston and Co. Ltd.

LANSDOWNE Properties Ltd

LARGE FAMILY?
How about, an enormous master bedroom plus 4 more bedrooms, two full bathrooms fully modern kitchen, large rumpus room, large family room, full basement, and two garages. This is a bright clean home. Easily financed. The Vendors have bought so try your offer on the asking price of $49,900. MLS Call JOHN WEST at 592-2431 or 388-6275 Loc. 764.

MINI FARM
3 Bedroom, character farm home with sea view from the living room and dining room windows. This home was designed for comfortable living, with fireplace, wide hall, twin sinks in the bathroom vanity, lots of closets, full height basement. The kitchen is roomy and bright with its own separate eating area. Exceptional value at $64,000.00. Call: ADELLA ZARFT 478-9607.

C.N. Montague Co. Ltd. 384-9318
1028 BLANSHARD ST

MODERN HOME
COUNTRY SETTING
Immaculate 4-bedroom post and beam home is located on 2.74 acres near Sooke. Cabinet kitchen, floor-to-ceiling fireplace, huge deck to enjoy the valley view. Listed at $69,900. Call Wayne Butterfield at 479-8510 (res.) or Dale Young at 384-6563 (res.) or 384-9318 anytime.

$97,500
2067 Cedar Hill X Rd
Immaculate, bright, 3 year old, tri-level home in Oak Bay. Walk to University. Landscaped, fenced back yard. 2½ bathrooms, large foyer entrance. 3 bedrooms. Den or 4th bedroom. Family room. Large rumpus room or fifth bedroom, utility room. Wall-to-wall carpets, sundeck, double garage. Private. 592-4308.

SIDNEY
Immaculate 3 bedroom fully developed basement home in Sidney, walking distance to all conveniences. Only 7 years old but looks better than new. Fully landscaped and paved for easy maintenance. Many extras. Exclusive with Sparling Real Estate.
$57,900
BETTY DU TEMPLE
656-5511 Res. 652-3219

OPEN HOUSE—1-4:30
Saturday, May 17th and 18th, 815 Ardmore Drive, half-acre overlooking golf course, split level 3-bedroom, double carport and patio. Built-in china cabinet, thermo windows throughout, many extras. Peace, quiet country living. Direct from builder at $73,000. For prior viewing phone Mike 656-4066 or Vic 656-4003.

WILLOWS DISTRICT — BY owner. Immaculate 3-bedroom home on extra large double lot. Perfect condition on quiet street. Near water, school and stores. $66,500. No agents. 592-2279 or 388-6481.

CONTEMPORARY BEAUTY
Unique 4 bedroom, architect designs. ¾ acres, beautiful views. Private, no agents, $68,500. 478-9929.

FOR SALE BY BUILDER, 1,237 sq. ft., full basement, 2 finished fireplaces, 1½ baths, roughed in bath downstairs, sundeck overlooking Patricia Bay. Phone 652-1304 or 656-2786.

1-3 Acre Plus Home
$38,900—Cosy 2 BR, ML 12081
GORD G. COWAN 384-0212
RATHER Realty Ltd.

OPEN HOUSE
4354 Shelbourne, Saturday and Sunday, 1 till 4 p.m., superbly finished, 3 bedrooms now complete.

TWO-BEDROOM STUCCO HOME, fireplace, fruit trees, fenced yard, $39,000. 2663 Belmont Ave. To view phone 595-4105.

250 HOUSES FOR SALE

BLOCK BROS

1800 Blanshard
3636 Shelbourne
1949 Sooke Road

MAKE AN OFFER SOOKE AREA
Near new, 2 bedrooms on main, 1 in basement. 1 fireplace up — 1 down, nice rec room. The house is very nicely finished in a country atmosphere. Enquiries:
477-1841 MR. R. BOURDIN 382-8858

SEAVIEWS HEATED POOL One-Acre Grounds
Are yours with magnificent estate in North Saanich. The home consists of over 3000 sq. ft. of finished space. Formal living and dining room and kitchen all have magnificent sea views. Huge master bedroom has full sized bathroom en-suite. Asking $154,900. Vendor will carry with substantial down payments. ML 10260.
RON KERFOOT 652-2594
RON FMMERSON 658-8386
477-1841

ON SEWER ONE ACRE
This is a very attractive acreage in Brentwood with a small rustic home, garden and fruit trees. You can enjoy the seclusion and country atmosphere but be near schools and shops and keep the property "as is" or you could subdivide into 4 regular lots or perhaps the best bet, two ½ acre lots. For further details call:
RON KERFOOT 652-2594
BILL REMPLE 658-5794
477-1841

JAMES BAY ROOM TO WORK
Need a separate workshop along with a spacious 3 bedroom (fully renovated) house. Then take a look at this one. Large private lot, 600 sq. ft. workshop, full power to shop. Close to provincial buildings.
592-2159 ROGER LUCAS 477-1841

DON'T MISS IT
The most beautiful sea view from your full length sundeck. This house has too many extras to mention. 3 bedrooms main, 2 bathrooms, lovely living and sep. dining room over-looking water. Completely finished basement, with 1 bedroom in-law suite and huge rec room 22x29. Double garage electrically controlled door. Intercom throughout. Priced at $115,000.
LOUISE WILTERMUTH 477-6307
MARG EMMERSON 658-8386
477-1841

BRENTWOOD BAY
Attractive, treed, corner building lot with underground servicing in central part of Brentwood about 1 block from the marinas. Oak trees, Arbutus and B.C. Fir. $25,000.
386-3231 BILL MOSHER 652-2868

LOOKING FOR QUALITY?
Here it is. This immaculate home is just 7 yrs. old, oak floors, large bright kitchen with E.A., finished den in basment, 1 bdrm. and large living-dining rm. with white brick fireplace. Professionally landscaped. $51,000.00.
386-3231 BILL MOSHER 652-2868

NEW CONSTRUCTION
Now finished and ready for that family requiring a 3 bdrm. quality built home. Built by contractor use but now to be sold on offers at $64,5000. For viewing of this home on Shelbourne, call.
386-3231 JOHN A. JOHN 477-8096

LAKEHILL NOW $59,900
This superb 6 yr. old split level on a lovely treed lot with views over Ambassador Park is now reduced to $59,900. Absolutely immaculate, 3 bdrms., LR., D.R., lovely kitchen, large family rm and new workshop. Air conditioning, expensive carpeting throughout. This has to be the best buy of the week. MLS.
386-3231 JEFF CHALK 477-8274

DUPLEX
Tremendous revenue potential in this large side by side duplex. 2 bdrms on one side, 1 bdrm. on the other and a 2 bdrm. suite down. Live in one unit and let the others pay the rent. $74,900.
386-3231 BOB KERSHAW 385-1208
(24 hrs.) BOB FUKUSHIMA 479-3408.

COUNTRY IN THE CITY
3 bdrms., split level home with ensuite plumbing, F.P. and 1800 sq. ft. of living space. Paved driveway to extra large garage. $50,750.
386-3231 BOB KERSHAW 385-1208
(24 hrs.) BOB FUKUSHIMA 479-3408.

GORDON HEAD
3 bdrms., 3 bathrms. and a better than new home. Fully developed with a huge rec. rm. complete with F.P., bar and large bright windows. Oak trees. Close to schools. Dishwasher intercom and quality interior finish. Immaculate. Asking $67,900. ML 11019.
386-3231 JOHN WEST 477-1650

CLOSE TO SEA!
In Esquimalt only ½ block from the sea, this 3 BR, non bsmt., older home may be just what you are looking for today. Situated on lge. lot with several fruit trees and 62 rose bushes. Fireplace in L.R. Elec. heat. Needs a bit of T.L.C., but at $37,900 it looks good.
Olive Webber 478-5561 (24 hrs.)
478-7733
Gail Jenkins 478-5561 (24 hrs.)
478-6458

OAK BAY
This splendid family home, built in 1940, looks as if its been transported in time, but with all the things you'd want in a home today. Large kitchen, dining room, 3 Bdrms., gleaming H-W flrs. Rec room and wet bar, ½ bath in full bsmt. Located on an excellent landscaped lot, that's taken many yrs. to develop. Drive-in garage with lane entry. $82,500.
John Adank 478-5561 479-8135

SPANISH DESIGN
From the tile roof to the enclosed courtyard. Situated in Central Saanich, with a view of sea and mountains, in an area of other fine homes. This new home has over 1400 sq. ft. on main floor, finished family room; built-in vacuum, double carport, plus many other features. Full price $79,900. Trades accepted.
Bob Paul 478-5561 478-2477

OPEN HOUSE 4051 QUADRA SAT. 2-4:30 P.M.
This could be the one that you're looking for. Professionally renovated 2 Bdrm. close to bus service and shopping. Special kitchen for the lady, with new cupboards and built-in eating area. Stone fireplace in cozy living room. Separate garage. $41,900. Your host Doug Cole.
478-5561 478-4494

TWO IN ESQUIMALT
1. Newly listed attractive 2 Bdrm. home close to Gorge Vale. Good quality W-W shag and corlon throughout. 59x105 lot, fully fenced. Developed rec area and sewing room in full bsmt, with drive-in garage. $51,900.
2. Corner lot with view of Gorge waterway. 2 Bdrms. up with 2 additional in bsmt. Attractive bright kitchen with sundeck. Separate dining area or den. $49,500.
DOUG COLE MIKE RYLAND
478-4494 478-5561 478-4761

250 HOUSES FOR SALE

BLOCK BROS

1800 Blanshard
3636 Shelbourne
1949 Sooke Rd.

WILLOWS $54,900
Freshly painted, no-step 3 bdrm bungalow. Phone quickly and be the first to see this charming home amidst superior homes in this coveted area.
386-3231 D. B. TAYLOR 477-9179

NEW LISTING
If you don't like small lot subdivisions, you will like this large landscaped and fenced lot. Rosewood feature wall, gleaming hardwood floors and cosy fireplace in living room. Color co-ordinated kitchen with lots of cupboards. Sundeck off kitchen. L-shaped dining room. 3 Bdrms., 1½ baths on main. No roads to cross for children, with all levels of schools close by. Asking $54,900. JUNE CORBY 478-8780. NORMA SAUNDERS 478-9182.

5 BDRMS.--$42,900
Gracious older home in downtown area. Extra large living room and dining room. Full basement. Across from school. JUNE CORBY 478-8780 NORMA SAUNDERS 478-9182.

UNDER CONSTRUCTION
Excellent construction and quality are featured in this new 3 Bdrm. Colwood home. Exterior has a southern touch with pillars, situated on corner lot. Still time to choose your own colors in rugs and decorating. Large sundeck. $55,900. JUNE CORBY 478-8780 NORMA SAUNDERS 478-9182.

RANCHER AND 7.6 ACRES
Almost 2000 sq. ft. on one level, stucco and siding exterior, heavy shake roof. Double attached garage. This home has the largest living room you've ever seen with a wall-to-wall old brick heatilator fireplace. Kitchen is step saver with built-in counter top stove and oven, family eating area with sliding glass doors to patio (Cedar wood rounds and stones). 3 Bdrms., 2 complete baths, rumpus room. Complete seclusion, year round stream. $89,500. MLS 11331
NORMA SAUNDERS 478-9182
JUNE CORBY 478-8780.

DRL
DOUGLAS REALTY LTD.
385-8784

OPEN HOUSE SAT. 2:30-4:30 2830 KNOTTY PINE
—Owner moving to Mainland.
—Present any reasonable offer.
—Price $34,900, taxes $1 net.
—Excellent condition. Move right in.
—Special features for handyman.
TOM EVANS
385-8784 or 652-2620

IN TOWN
4 Bdrms., 2 baths, Sep. living and dining rooms. Clean older home on large lot in the city. OOM heating. New ML. $42,900.
MARY McGUIRE
DONNA VALIKOSKI
385-8784

BRENTWOOD BAY
Nearly new—beautifully decorated home with quality carpeting throughout. Over 1230 sq. ft. on the main, 2½ baths, 3 Bdrms. Large and "different" recreation plus space for further development in the lower level. Large lot and full underground services. See for yourself. MLS. $66,900.
MARY McGUIRE
DONNA VALIKOSKI
385-8784

SUMMER'S HERE
you want to get away — well do it — to Kemp Lake, one of the cleanest, quietest lakes within easy commuting distance of Victoria (fishing good). Call for details on this lakefront retreat offered at $27,900. MLS 11964.
RICK KALLSTROM 385-8784
or 384-8075 page 322

STOP HERE
Thought you couldn't find a duplex with good revenue potential? Well you have! Large 3 bdrm. suite presently tenanted plus 2 bdrm. owners suite located in an excellent rental area of Esquimalt. Will cover itself with modest down payment on the asking price of $48,900. New ML 12220.
RICK KALLSTROM 385-8784
or 384-8075 page 322

HOME PLUS WORKSHOP
This is a great opportunity for the discriminating buyer. The house has over 2600 sq. ft. of finished accommodation and is 4 years old. Owner built to include special features. Located on 2.4 acres in the Highland area with views and seclusion. Duplex possibilities. There is a separate workshop of approx. 1100 sq. ft. insulated and has its own furnace and electrical service. Make an offer for vendor will consider some financing. MLS 10970. Call TOM EVANS 385-8784.

david burr LTD.

CITY CORNER BUNGALOW
HANDYMAN'S SPECIAL
Just listed two 3-bedroom cottages. Living room with fireplace, very spacious kitchen, oil-forced air heat. Adjacent to each other. Lots approximately 40x77.
To view call
Madge or Don Robbins
384-9335 or 384-9072
(MLS 11799 and 11837)

OAK BAY GOLF COURSE
Here is an opportunity to own an executive type home fronting on the Golf Club, with the seclusion and privacy of a park-like setting. This features 3 bedrooms, spacious living room with stone patio off for summer living. Separate dining room and sun room. Rec. room, billiard room and double plumbing. The landscaping is a gardener's delight with your own greenhouse. Other features are too numerous to mention. This 14-year-old home must be seen to be appreciated.
$98,000
To view call
Don or Madge Robbins
384-9335 or 384-9072

4 BDRM. HOME COLWOOD ESTATE IMMED. POSS.
IMMEDIATE POSSESSION ON THIS BEAUTIFUL 1½ YEAR OLD HOME. LARGE KITCHEN WITH LOTS OF CABINETS. SPACIOUS LIVING ROOM WITH ROCK FIREPLACE. EN SUITE OFF MASTER BEDROOM. FULL BASEMENT 7-8th FINISHED, INCLUDING FIREPLACE AND RUMPUS ROOM AND EXTRA BATHROOM. LOCATED ON A QUIET STREET IN COLWOOD'S FINEST AREA. HOWARD MITCHELL 479-4818. ISLAND HOMES LTD.

OPEN HOUSE
1349 LYALL ST.
SAT., SUN. 1-4 P.M.
Two-bedroom bungalow, large kitchen, corner lot, with fruit trees in backyard, 1 block from ocean, close to recreation and shopping centre, asking $38,900. Private sale. No agents please! 386-0783.

250 HOUSES FOR SALE

SINCE 1887
Pemberton, Holmes Ltd.
1000 Government St.

SAT. 1:30—4:30
CORTEZ CT.
ONLY ONE LEFT
$42,900
A most pleasant CAPE COD home offering you 2000 sq. ft. A tastefully finished home featuring — 4 BR plus Den — Large Master en suite — Bright convenient kitchen — Quality Carpet throughout. Cortez Ct. is a quiet cul-de-sac off Feltham in Gordon Head close to the Racquet Club — University — and shopping. For further information contact
JACK S. COLWELL
384-8124 478-7387

ROCKLAND
UNIQUE TUDOR WITH SEA VIEWS
This spacious 3 Br., 3 bathroom character home has that extra large DR for gracious entertaining. You'll love the cozy den featuring a FP, bookshelves and bay window. The old fashioned big kitchen is so liveable with dining and hobby area too. A play room, wine cellar and lots of extra space for storage and workshop make this home a must for you to see. A charming home in beautiful surroundings offered at $125,000. Exclusively with
384-8124 ANNE LAX 656-6000

FORBES-JUBILEE
5-YEAR BUNGALOW
ONLY $53,900
2 large Br. on main plus 1 or 2 down with extra bathrooms roughed in. Owner is moving to mainland and certainly will miss this well kept property.
—Spacious LR has attractive floor to ceiling FP with raised hearth and tilted screen.
—Semi formal DR, carpeted floors over oak.
—Bright cheery kitchen, new carpet, may include harvest gold appliances.
—Dream garden with oodles of roses, shrubs, fruit and ornamentals. Patio stone face planters and exterior front of home. Clear title.
A thrilling home to view and maybe your pleasure to own. New MLS. For your appointment to view please call:
C. A. CLIFF ANDERSON
384-8124 or 477-3994

UNIVERSITY
3819 CAMPUS CRESCENT
Executive family home featuring 4 Br., 3 bathroom, a family room, study and rec rm close to the university, racquet club and Victoria Riding Academy. Quality throughout. $97,900. Listed exclusively with
384-8124 ANNE LAX 656-6000

NEW LISTING
NORTH SAANICH FARM LAND
4.75 Acres
Mostly cleared, 2 ponds, excellent soil. Modern house, 3 BR's. Wonderful site for retirement farm.
384-8124 J. F. HEALD 656-2806

UPLANDS
A glorious English modern, 5 BR, full basement home is available to those who require a home for a large family or overnight hospitality. This home has a magnificent water view over the Yacht Club and has lots of privacy. A large lot with room for a pool or tennis court but presently in lawn and garden with underground sprinklers. The home is offered at an attractive price as the owners are returning to England and occupancy can be arranged to suit the purchaser. Drive by 3315 Norfolk then call for exclusive viewing.
384-8124 BRIAN HIGGINS 592-2978

UNIVERSITY
Have you seen this

250 HOUSES FOR SALE

JACK MEARS OAK BAY REALTY LTD.

"The Professional People"

Coast to Coast Real Estate Service

2194 OAK BAY 598-3321
3618 SHELBOURNE 598-3344

OPEN HOUSE
1245 Cloak Hill Road
Saturday 1:30-4:00 P.M.
Looking for value! Be sure and see this 4 bedroom home, living room — fireplace, dining room, lovely kitchen. Home is immaculate and plenty of wall to wall carpet. Four pce. bath plus two en-suites. All this and more, located on a ½ acre of beautifully landscaped lot. Yes basement too! Just 2 yrs. old, priced at $68,500.00. Bring in your offers. For further information call HAROLD WHILEY — 592-2798 BILL MOHR 598-6716. Office: 598-3321.

OPEN HOUSE
10216 Resthaven Drive — Sidney
Saturday 1:30-4:30 p.m.
We have an excellent 3 bedroom home. Master ensuite. All wall to wall on the main floor, beautiful kitchen. If you would like semi country living (and still have all the amenities of city life) this is it. For further information please call: BILL MOHR 598-6716, HAROLD WHILEY 592-2798. Office 598-3321.

OPEN HOUSE
SATURDAY
1:30-4:00 P.M.
240 KING GEORGE TERRACE
OAK BAY—$105,000
4 or 5 bedrooms, 2½ bathrooms, lovely view from large living room, separate dining room kitchen and family room. From the moment you come through the ground level entrance at the rear, you will realize how convenient and well planned this home is for easy family living. Built-in dishwasher, garburator and stove and lots of parking space. Call me to see it. CONNIE O'REGAN, 598-3321 or 592-0454.

OPEN HOUSE
604 BAKER STREET
SATURDAY, MAY 17th
2:00 to 4:30
Do not "drive-by" this almost new 1030 square feet no-basement bungalow with the exceptionally nice kitchen and spacious dining room. Two bedrooms and living room with new wall-to-wall carpet. Attached garage. The home is very pleasant to view and ready for immediate possession. Price: $43,500. To view anytime please call: EDNA RAYMOND at 598-3344 or 477-8932.

OAK BAY
FORT AND FOUL BAY
$39,900
This 2-bedroom home has comfort and is immaculate. Living and Dining room with fireplace. Full basement and attractive rear yard. Close to shops and bus. Ideal for young or old Call HAROLD WHILEY 592-2798 or BILL MOHR 598-6716. Business, 598-3321.

FAIRFIELD
Recently decorated, modernized and converted into three attractive, spacious suites. New W-W, new appliances, 2 suites have dishwashers, live in one of the suites — upper one has mountain and ocean views — and use the rents from the other two to pay your mortgage. Separate entrances and back garden for each suite. Close to beach access. Make an offer on $95,500. For further details, call FRED MORGAN at 598-3321 anytime.

3 BEDROOM TOWNHOUSE-CONDOMINIUM
The Rosewood panelled living room, dining area, patio kitchen, utility and 2-pce. bath are on the main floor. Upstairs are 3 bedrooms, storage room, 4-pce. bath and fire exit. All wall-to-wall and 4 appliances are included, as well as many extras finished into this comfortable home. $39,900. SHIRLEY STRATTON 598-6063, BRIAN RIPLEY 385-0657. OFFICE 598-3321.

$31,900.
DOWNTOWN OFF DALLAS
Two bedrooms, wall to wall, electric fireplace, main floor condominium, quiet building. Small pet allowed. Good locations and excellent value. Attention Realtors! MLS 12175. Appointment through LYNETTE DELAHUNT 598-3321.

MOUNT TOLMIE
$160,000
A FINE IMPOSING RESIDENCE
The ground floor: Beamed living room (22'x18') with brick fireplace. The beamed dining room (16'x14') opens onto a rock garden, pond and small patio. The kitchen which has been well planned, overlooks the private back garden. Two nice sized bedrooms, plus two bathrooms (2 and 4 pce.) complete the 1397 sq. ft. main floor.
The second floor: The stairway leads to a sitting room, den (or possible bedroom) (11'x14') with a sun trap patio off. The master suite has a large bedroom (16'x15'6") and dressing area with built-ins, a four-piece bathroom and sitting room. This area amounts to about 900 sq. ft.
This beautifully maintained home has a great deal of charm and is set in a lovely garden located on a quiet cul-de-sac. This special home must not be judged by driving by. Please telephone PETER NASH at 598-3321 or 592-3473 for an appointment or added information.

JUST LISTED
$133,000
An attractive well-planned family home in the heart of Rockland — Offering seclusion, spacious living, views, heated swimming pool, easily maintained garden. Five bedrooms, four bathrooms, family room, recreation room opening onto pool area. For further information or viewing — PETER NASH 598-3321 or 592-3473, SHIRLEY STRATTON, 598-6063 or 598-3321.

HAVE A DRIVE
MAKE AN OFFER
On Otter Point Road. 2.2 artistic acres for an imaginative builder of a rural home with a pretty creek to include in landscaping. Asking $25,000. Call: URSULA LALONDE at 598-3344.

DARE TO BE DIFFERENT!
And own this spacious no-step home, that truly is one of a kind, quality built by present owner — and only quality materials were used. Clean and well maintained, this 3-bedroom home, with large family room, entertainment sized living room, is offered to you for only $34,900. To appreciate the many features viewing is necessary so call: ROY GOULD or EDNA VLIET at 598-3344.

NEW ON MARKET — 4-BEDROOM
A older 2-storey home in excellent condition, high on the hill and amongst trees. Full basement having laundry area, workshop, storage and drive-in garage. Main includes dining room and attractive breakfast area off kitchen. Large bedrooms. All well maintained and priced to sell at $44,900. Call: JOHN JENKINS at 598-3344 or 598-5767.

FERNWOOD — $45,000
Owner leaving the country and offering for sale his 1275 sq. ft. character home. Features living room and dining room with fireplace and wall-to-wall carpet, two large bedrooms, and convenient kitchen with dining area. Room for future development. To view call: JOHN JENKINS at 598-3344 or 598-5767.

CHOICE CENTRAL SAANICH LOCATION
Well planned 3-bedroom, 2-bathroom home. Gorgeous valley view — ideal family home with minimum of traffic — Good mortgage, low interest. Price: $59,500. MLS. No. 12048. Call: PEGGY GREEN at 598-3344 or 386-0789.

250 HOUSES FOR SALE

JACK MEARS OAK BAY REALTY LTD.

"The Professional People"

Coast to Coast Real Estate Service

2194 OAK BAY 598-3321
3618 SHELBOURNE 598-3344

LOTS OF SPACE
3-bedroom older home with complete in-law suite in basement — convenient location. Presently rented with income of $430 per month. Make an offer on asking price of $41,900. MLS. No. 12040. For more details call KEN PORTER or MARJ NAPPER at 598-3344.

MAYFAIR REALTY

3153 Douglas St. 386-2955
Woodward's Mayfair Centre

OPEN HOUSE
SAT. 2-4 P.M.
2540 CAVENDISH
1 block from Willows School — English tudor of generous proportion — 3 bedrooms, guest size dining room — oak floors — hot water heating. Full basement with large family room. Large level lot. Just listed; the price is $69,500. For further details or to preview, call J. J. WILLIAMS 386-2955 or res. 479-1163.

OPEN HOUSE
SAT. 1:30-4:30
1403 and 1399
MCKENZIE
Two new 3-bedroom, full basement homes under construction. Both have ensuite bath. If you buy now, you can still choose your carpet colors, arborite design, etc. $60,900 each with 10½% mortgage. GEORGE WALL, 386-2955 or res. 478-5681.

OPEN HOUSE
SAT. 1:30-4 P.M.
1450 ARLINGTON
This lovely open beam custom designed home has that sought after airy, spacious feel. 3 bedrooms, attractive living room and dining room. Finished rumpus room in lower area. Situated on a nice lot in a quiet, picturesque subdivision. Priced to sell—only $57,900 (MLS). Call TED CHARTRES, 386-2955 or res. 385-5508.

OPEN HOUSE
SAT. 1:30-4:30
993 NICHOLSON
3 or 4 bedrooms, 2 baths, family room, sundeck, drive-in garage, fenced and landscaped, good garden area. A lot of good family accommodation in this popular area. Asking $56,900. For prior viewing, please call WAYNE SCOTT, 386-2955 or res. 479-6087.

PRIME
GORDON HEAD
Luxurious 3 or 4 BR, 3 bath split level (4) home with beautiful 20x40 filtered and heated pool. Tastefully landscaped. Asking $98,800 (MLS). LEIGHTON NOBLE, 386-2955 or res. 658-8968.

NEW
GORDON HEAD
Two lovely 3-bedroom homes, full bsm'ts., en suite master bedroom. Roughed-in bsmt. plumbing. Many extras. Price $62,000 to $64,200. FRED JACKSON, 386-2955 or res. 477-2537.

GORDON HEAD
NEW $60,900
New, not yet completed. Three bedrooms, 1½ baths, 2 fireplaces. Well designed and constructed. Stone and siding facing on front. 10¼% mortgage. Trades considered. Call GEORGE WALL, 386-2955 or res. 478-5681.

COLWOOD
5 YEARS OLD
A new listing of a nice 3-bedroom cathedral entrance home with a fourth bedroom, 2-pce. bath, and "almost finished" rumpus room down. Lots of trees in the large newly-fenced back yard. Call now to see this good buy. $53,900 (MLS). GEORGE WALL, 386-2955 or res. 478-5681 or GEORGE PARSONS, 386-2955 or res. 598-3847.

LAKEHILL
New listing in the favoured Lakehill area. Over 1,600 sq. ft. of living area, 4 bedrooms (one down), family room and office. Heavy shake roof, drive-in garage. Main living area being redecorated. A lovely home for your family. Asking $56,900 (MLS). To view, please call WAYNE SCOTT, 386-2955 or res. 479-6087.

YOUR MOVE
3-bedroom, full basement home built by a quality builder 3 years ago. Now nicely landscaped and in a pleasant area of new homes. Living room with fireplace, dining room, large kitchen and huge rumpus room almost completed. Wall-to-wall carpets. Owners may trade down to a refirement home. Asking $51,900 (MLS). Please call WAYNE SCOTT, 386-2955 or res. 479-6087.

MARIGOLD
Seven room plus rancher with part basement. Could be family home of 3 bedrooms, living room with fireplace, dining room and 2 full bathrooms. Presently 2 separate rentals of 1 rooms and 3 rooms. Clean condition, good size lot. Offers to $45,900. Details from FRANK BOUSFIELD, 386-2955 or res. 382-4968.

J.D. BOSDET LTD.

120-727 JOHNSON 386-3128

3 HOMES
WHAT'S YOUR PLEASURE?
3 BR's—1 bath on main floor, 2 rooms, finished down. Landscaped with 35 shrubs to add seclusion and privacy. Assume $22,500. Mortgage at 9½%. Priced at $49,500.
3 BR's 1½ baths on main floor, 1 BR, den and ⅜ piece down. Full wall to wall carpets and drapes. $52,500.
Brand new — 2 BR's on main, 1 BR down and lots of room for your own development. $49,500.
SUBMIT your deals on any of these fine homes in Sidney. Will Trade.
J. BLODGETT—656-5653

UNIVERSITY AREA
4395 Torrington
Located in Gordon Head, 3 BR., 1½ baths, full basement, drive in garage, on a 60x120 lot. Try your offer on the asking price of $63,900. This home is listed exclusively. To view, call:
Ed Kraft 652-3676
Alice Moore 592-4529

GOOD RESIDENTIAL AREA
$42,500
Will buy you this immaculate 2 bedroom stucco bungalow situated on a 50x120 secluded lot. This is an ideal starter (good investment) or retirement (solid comfort). Kitchen has eating area and a laundry room adjoining. Separate dining room, living room with fireplace. Call for appointments to view anytime. MLS 11677.
386-3128 Audrey Crothers 385-4645

250 HOUSES FOR SALE

BICO

BOORMAN INVESTMENT CO. LTD. — 386-7521

OPEN HOUSE
SAT. 1:30 - 4:30
925 ST. CHARLES
One of Victoria's finest Elizabethan Tudor's and in prime Rockland area. Situated on 74'x147' lot with additional half acre. (94'x215'). Beautiful large living room with bay window, separate dining room, ultra modern kitchen with spacious bright family room off, 3 bedrooms, 3 baths, silver cedar sundeck in secluded back yard. Drive in garage plus carport. All this room and privacy so close to down town, hard to beat at only $147,000 (a real investment). For further information and appointments call: 386-7521 DOUG FOORD 598-6689

OPEN SAT. 2-5
4304 CEDAR HILL RD.
This attractive split-level three bedroom home has living room with fireplace, wall-to-wall carpeting, a patio off the dining room, a recreation room and a choice location.
REDUCED TO $53,900
386-7521 PHIL SIMPSON 595-1863

OPEN SAT. 1:30-4:00
777 FALKLAND RD.
$78,000. MLS.
ONE-HALF ACRE
FOUR BEDROOMS
A superb family home located on one of the nicest streets in South Oak Bay. The yard's a gardener's delight (with future possible subdivision potential) and even has a large greenhouse. The home offers: four bedrooms, two bathrooms, spacious kitchen, in-line living room and dining room, recreation room with fireplace, fifth bedroom or office in basement. For prior viewing call:
IAN BOORMAN 386-7521

SUNNY SAANICH
OPEN HOUSE 2-4 P.M.
ALL THIS WEEK
7623 BLOSSOM PARK
(OFF EAST SAANICH ROAD OFF PROSSER ST.)
Brand spanking new custom built 4 bedroom house imposing Mediaeval entrance. Large sundeck fireplace, double carport. Good old summertime will mean more in this lovely house. Values like this sell fast.
386-7521 GODFREY WALLS 656-4891

OPEN HOUSE
TUESDAY TO SATURDAY
1:30 - 4:30
3900 LAUDER ROAD
CADBORO BAY
3 bedroom, no basement home Close to Beach, Village and schools (MLS) Come and View $57,900
386-7521 DEAN ELLIOTT 383-7339

COME SEE ME!
SAT. 1:30-4 P.M.
3710 SAANICH RD.
So clean and comfortable, nicely fenced large lot, ideal family home of 2-3 BRs. Make an offer on $45,000.
TED KAY 386-7521

GORDON HEAD
WATERFRONT
A beautiful and spacious architect designed waterfront home; 4 bedrooms, 3 baths, over 3500 square feet of quality construction. Considerable first mtge. at 10% can be assumed. Price: $168,000. For appt. to view please call:
GISELE SAMEC 386-7521

GLEN LAKE
ONE ACRE
FOUR BEDROOMS
Vacant four year old home on .94 acre treed, steeply sloping property, in area of all new, well kept properties. Cathedral entrance, attractive stone fireplace, hardwood floors in main floor bedrooms, wall to wall through living and dining rooms. Space for rec. room in high basement. Compare this reasonable price of $53,900 and call for all details.
386-7521 ANNE DUGGAN 598-7811

HOLIDAY WEEKEND
Drive by 2631 Fernwood! The rock garden is DELIGHTFUL. The rear garden has Oak trees, a patio, raspberry canes and a peaceful atmosphere. The inside is immaculate with a R.H. fireplace, luxurious wall-to-wall carpeting, two bedrooms, utility room and part basement. SCHOOLS, BUS, EVERYTHING NEARBY!
Asking $49,000.
AND
LOOK in our Government St. window at SHANGRI LA! This is a "way out" GLASS AND CEDAR LUXURY HOME offering complete seclusion, the finest views ANYWHERE and FUN living forever more. The pictures give only a glimpse. The price of $185,000 is easily justified. CALL ME NEXT WEEK for an appointment to spend an hour or two seeing for yourself!
386-7521 PHIL SIMPSON 595-1863

HAVE A HAPPY DAY
IN OAK BAY
See this long low rancher in a prestigious area. Ideal for the person wishing few stairs—1700 sq. ft., four bedroom plus den, attached carport, extra parking. Large lot 95x138 with many Gary Oaks.
$82,500.00
Terms Available
IAN BOORMAN 386-7521

OAK BAY
Delightful bungalow in the lower Lansdowne slope area. White stucco with handsplit cedar shake roof. L-shaped living-dining, shag carpet and fireplace. Large bright kitchen, 3 BR. High rec. room and R.I. bath down. Large fenced lot with southern exposure. Close to park, shopping and schools. Asking $62,000.
386-7521
TOVE BARLOW
SERVICE WITH INTEGRITY

NEW LISTING
SXS DUPLEX
1.64 ACRES — ELK LAKE
Beautiful big 2 storey, 5-bedroom full basement home and semi detached 3-bedroom bungalow in lovely secluded rural setting just 15 minutes from downtown Victoria. Magnificent views of sea, lake and mountains. Built as duplex but could very easily be wonderful, big single family home. Total floor area approximately 3000 sq. ft. plus basement. Offered at $145,000.00 with 90 days possession.
386-7521 JOHN PLATT 383-2700

SIMPSONS-SEARS AREA
Solid, newer 3 bedroom home (fourth in high basement). Living room with fireplace, dining room, hardwood floors. Stucco outside, plaster inside, owners bought must sell, $51,900.
386-7521 MRS. O. ZACHARY 592-2265

JOHNSTON
REALTORS APPRAISERS
385-2471
1306 BROAD ST. SINCE 1903

COUNTRY QUIET
Yet close to town is the unique situation of this attractive bungalow in High Quadra. The living room features a fieldstone fireplace, the kitchen is big, bright and modernized, 2 bedrooms, full high basement with drive-in garage. More than you expect for $42,500. MLS. Please call Jim Murdoch—592-4530 or 385-2471—Johnston and Co. Ltd.

BY OWNER, NEAR TOWN AND Country. 3497 Lovat Ave. 2-bedroom home, 3rd in. basement, rumpus room, drive-in garage, large lot. Asking price $46,900. Available end of May or June 15. 383-8016.

OPEN HOUSE BY OWNER
785 Hampshire. Sat. to Fri. 3 bedrooms, full finished basement. South Oak Bay. 598-3713.

250 HOUSES FOR SALE

FOR SALE Royal Trust "THE SIGN THAT SELLS"

3400 DOUGLAS ST.
384-8001

MINI FARM 5.65 ACRES
OPEN HOUSE SAT. 1:30-4 P.M.
151 DURRANCE ROAD
(Just off Wallace Drive)
REDUCED TO $89,800
5.65 acres of beautiful fertile land with a year round creek passing through it. 12 years old, nine room home, eight stall barn and a feed and a machinery shed. Adjoining 15 acres can also be purchased. ATTENTION: Horse lovers. MLS 10932. For further information call: MARG OR GLENN MCGREGOR, 384-8001 or Res. 477-3675.

OPEN HOUSE
819 POLYANTHUS CRES. (off Glanford)
SAT. 1:30 - 4 p.m.
Pretty area of new homes; 2 years old. Vendor is transferred and must reluctantly sell their delightful 4-bedroom home. Level entry is enhanced by natural rock fireplace wall. Living, dining room in-line. Attractive developent in full basement. 2 bathrooms. Asking $57,900. MLS.
CHES OR MERYLE HAYS
384-8001 Res. 658-5663

OPEN HOUSE
SAT. 1:30-3:30
2294 GREENLANDS—$89,500
2298 GREENLANDS—$92,500
EXCITING NEW HOMES IN A PARK-LIKE SETTING
Drive in off Arbutus, turn onto Ebony or Lexington and you'll easily see the Greenlands signs. Take the first step to better living — Come to Greenlands. Saturday or phone for prior appointment. JEANNIE DEWHURST, 384-8001 or Res. 477-6040.

OPEN HOUSE
1100 TOLMIE AVE.
2-4 SATURDAY
5 bedroom house with extra large living room. Lovely family kitchen with built-in oven and counter top range. Close to schools and park.
MARK MACKENZIE
384-8001 Res. 595-4596

ETHEL AND LEN'S WEEKEND DRIVE BYS
4478 Tyndall. $69,900. 2 bedrooms, 1275 sq. ft. Lovely large lot in Gordon Head.

890 Brett, $46,900. 2-bedroom bungalow in immaculate condition, full basement with fully fenced yard.

7089 Richview. Drive off Whitfin Split Rd. in Sooke. Charming no-step home near the sea. Fully fenced lot, well landscaped and delightful to show.

For information on any of these phone ETHEL WALLACE 382-5998 or LEN TAYLOR at 382-9485 or 384-8001 anytime.

GORDON HEAD
BRAND NEW
$69,900
1275 sq. ft. of luxurious living in this 3 bedroom, full basement home. Double plumbing and double carport. On a nicely treed lot with a glimpse of the sea. For full particulars phone ETHEL WALLACE or LEN TAYLOR
382-5998 384-8001 382-9485

SOUTH OAK BAY
$51,500
Charming 2-storey family home. 4 bedrooms, 2 baths, close to shopping, transportation and schools. For more information call ROSS FLETCHER 384-8001, Rs. 595-7155 MLS.

GARDEN CITY
$63,500
Fantastic family home on 60x321 ft. lot. A great place to bring up kids and grow your own food. Large living room, dining room, kitchen, 3 bedrooms, 1½ bath. Full basement, with 2 extra bedrooms and rec. room. Large patio. On bus.
CALL:
PETER TER VEER
384-8001 479-1588

828 ALVARADO TERRACE
(Claremont to Wesley Rd.)
CHARMING TUDOR
FOR GRACIOUS LIVING
A family home with nearly 3,500 sq. ft. of quality craftsmanship. Elegant living and dining rooms, delightful family room, 4 bedrooms, a study and a sunny sewing room, 2½ baths. Every room has special features. Lovely garden. Brick patio. Sundeck. Double carport. Irreplaceable at $125,000. MLS 10851. Call MARION HOPKINS 384-8001 or Res. 592-4351.

PRICE REDUCTION
NOW $148,000
BREATHTAKING WATERFRONT
4919 CORDOVA BAY ROAD
Enjoy the sweeping sea views. Walk the beach. It's at your doorstep. Swim in your large heated pool — it has sunshine all day long. Relax and entertain on your patio — it is spacious and completely private. Take pride in your beautiful home: custom built on .67 acres. A large gracious living room and adjoining dining area. Dream kitchen furnished by "Long-Bell", 4 large bedrooms, 2 baths, family room, sunroom, sauna and more. Owners are moving and must sell. MLS 11849. Call:
MARION HOPKINS
384-8001 Res. 592-4351

OAK BAY
ONLY $29,900
See this lovely one-bedroom condominium in Granite house. On a nice quiet street close to all conveniences. Nice living room, dining room, kitchen and four-piece bathroom. Immediate possession. Phone
WALLY MILLIGAN
384-8001 598-2017
THE ROYAL TRUST CO.

RELAXED COUNTRY ATMOSPHERE
10 Acres in Metchosin — beautifully treed land and a custom designed quality home. Large living room, with fireplace. Two bedrooms on main with master bedroom en-suite. One bedroom down en-suite, kitchen is unique. Far too many extras to list. We would be happy to show you this really lovely home. Exclusively listed with the McGregors. An excellent value at $99,000. Call the
McGREGORS
384-8001 or Res. 477-3675.

DRIVE BY 4493 EMILY CARR DRIVE
Right across from the park in a woodsy tranquil setting, executive oriented with lovely entertainment style living and dining rooms. 3 bedrooms, 3 bathrooms, library, large recreation rm. and an office with side entrance for anyone wishing to conduct business from their residence. 595,000 asking price.

Call now to arrange viewing of these exceptional homes in one of Victoria's most sought after areas.
Listed exclusively with JEANNIE DEWHURST 384-8001 or 477-6040.

LONG WEEKEND DRIVE-BYS
PLEASE DO NOT DISTURB VENDORS
4322 SHELBOURNE
$60,900
New home just landscaped! 3 bedrooms, 1½ baths up plus 2 more finished rooms and 2 niece bath down. Dishwasher, garburator. Who could ask for anything more?

1762 CHRISTMAS
$60,900
Asking price on this 10-year-old, recently redecorated home close to University and Camous View school. 3 bedrooms up, 4th bedroom and 2nd bath down. 6¼% financing act now!

OAK BAY
1709 HAMPSHIRE
CLOSE TO THE VILLAGE
1400 sq. ft. of living area, 4 bedrooms — 2 on main, 2 up. Panelled living and dining room — kitchen looks over large lot — 197 feet deep — part basement — Vendor has purchased up-island and is itching to move. MLS 11997. Reduced to $54,500. For appointment to view contact: JOHN MORRY 592-9770 or JOYCE MILLER 383-5873, or 384-8001.

250 HOUSES FOR SALE

FOR SALE Royal Trust "THE SIGN THAT SELLS"

3400 DOUGLAS ST.
384-8001

1529 EDGEMONT
$63,900
Beautiful setting with lot backing onto Woodsy Mt. Douglas Park. Only 1-year-old with exceptionally large master bedroom with 3 piece ensuite. Huge professionally finished games room with second fireplace. Excellent family home. Brought to you by JEANNIE DEWHURST please phone 384-8001 or Res. 477-6040.

COLWOOD
$59,900
Fantastic home in Colwood, where taxes are low. Only 3 yrs. young, charming cathedral entrance, large living rm with white rock fireplace and feature rosewood wall. Good size dining room with sliding doors to sundeck. Convenient kitchen and 3 bedrooms and 1½ baths. Full high basement with rec. room big enough for a pool table, family room, extra bedroom and bathroom plus a laundry area. Fully landscaped lot, with metal storage shed. located on quiet cul-de-sac. CALL
PETER TER VEER
384-8001 Res. 479-1588

GORGE AREA
Absolutely immaculate and better than new, 13 year old stucco bungalow across from a good elementary school. Lovely living room with fireplace, L-shaped dining room leading to sundeck, bright, compact, kitchen, vanity bath. 2 bedrooms on main plus full high basement with 3rd bedroom with own 2-pce bath. Immaculate yard, not a thing to do. Asking $53,900. To view phone:
MARGARET JOHNSTON
384-8001 Res. 477-1763

FAMILY HOME
QUADRA AREA.
5 bedroom older home. Kitchen completely renovated, just like new. Close to schools, bus, shopping 2 bedrooms main, 2 up, a good, solid home for a growing family. Asking $45,900.
MARGARET JOHNSTON
384-8001 Res. 477-1763

REDUCED TO $44,900
MUST BE SOLD
109 CONARD ST.
off Helmcken to Chancellor
Immaculate 8-year-old post and beam home on quiet street. 3 bedrooms, bright living room and dining room with wall-to-wall carpet. Kitchen has eating area, through hall, 4-piece bath. Full high basement with drive-in garage, large rec. room. Excellent value. My pleasure to show. MLS.
MARION HOPKINS
384-8001 Res. 592-4351

CAREY ROAD
$44,900
Excellent family home with immediate occupancy. Charming living room, cozy dining room, large kitchen with laundry area and family room, 2 bedrooms and bath. Large sundeck, full basement, with 3rd bedroom and extra bathroom. On bus. To view call:
PETER TER VEER
384-8001 479-1588

FROM THE REALTOR WHO BELIEVES IN BROADMEAD DRIVE BY 4646 AMBLEWOOD
One look and you'll want to see inside this unique contemporary 3 bedroom home perfect for the design conscious. Large kitchen-family room combination, 2 full baths and 2 bedrooms up: 1 bath, bedroom and large recreation room on the main. Asking $85,000.
Please call
JENNIE DEWHURST
384-8001 or Res. 477-6040

WHITTOME'S
706 FORT ST. 388-4271

OPEN HOUSE
2175 KENDAL
Fri. Eve. 7 to 9
Sat. 1:30 to 4:30
A fine family home superbly constructed, beautifully maintained, on a quiet street in the lovely Upper Lansdowne area. Walking or cycling distance to all school levels, including University. Over 2,000 sq. ft. of living area. Main floor — spacious liv. rm. with open F.P., full size dining rm., large family kitchen, 3 bdrms, (or 2 and a den), 1½ bathrms. Lower level 2 large bdrms, beautiful fireplaced family rm, 2 pce. bath with separate shower, laundry and workshop area. Double carport, large easy-care fenced back garden (complete with treehouse in the "old oak tree." From tots to teenagers, this home will serve your family well. $85,000. In attendance:
MR. YELLS 383-5039
GERRIE HUTTON 386-3927
388-4271 anytime

BEST BUY IN AREA
$59,500
Enjoy country living while in the city at Mount Douglas. This immaculate 4-bedroom, features 4-pce. bath, 2 half baths, floor to ceiling fireplace, large lot, near park. New houses in the area selling for $63,500. Call now to view: I. G. LIDSTONE, 477-6450 — Bus. 388-4271 anytime.

Older Refurbished
Character Home
Good area close to all amenities. Completely redone inside and out. Large Lv. rm., large separate dining rm., den, family sized kitchen, 4-pc. bath on main, two bright bdrms. up. New quality wall to wall throughout, coroion kit. floor. Full cement above ground bsmt. New roof, new seamless gutters, oil furnace, 220 wiring, copper plumbing. Immaculate!! All you do is move in. Asking $41,900.
Call: GARY MENZEL
Off. 388-4271 — Res. 477-8494

WATERFRONT
10 MILE POINT
$125,000
From the road glimpses of this charming bungalow with its heavy shake roof appear through ornamental trees and shrubs protecting its cleverly contrived sun trap. As you enter the front door a breathtaking view of Haro Straits draws you into a 29 ft. long living room. Wide windows, sundecks, exceptional stonework and panelling complement living room and dining room, with galley kitchen conveniently placed. Up a few steps to 3 bedrooms, 1½ baths and more sundeck. From the sea side one sees a wide and impressive two-storey. The downstairs houses a spacious recreation room with raised hearth fireplace, bathroom and storage so designed as to be an ideal in-law suite with separate entrance. Ideal for retired or small family. MLS.
E. SANDERSON W. DAVIS
388-4271 or 384-9610
479-1667 or 658-8884
J. H. WHITTOME and CO. LTD.

UNIVERSITY HEIGHTS
Immaculate 4-year old home on quiet cul-de-sac. Walking distance to K-Mart, buses, schools, University. Over 2100 sq. ft. living area, 3 bedrooms, 1½ bathrooms, large kitchen with lots of cupboards, hardwood floors, in basement w-to-w carpeted family room, rec. room, bathroom and finished laundry room. C.M.H.C. Mortgage of $16,500 at 8¼%. Priced to sell at low 60's. By owner. Agents welcome. Open house on Sunday 1:30-4:30. View by appointment otherwise. 1645 Morningside Pl. 477-5652.

NEW WATERFRONT 2-BEDROOMS and den home for sale on Portage Inlet, 1073 Trans Canada Highway. Any reasonable offer considered.

250 HOUSES FOR SALE

MELTON
REAL ESTATE (B.C.) LTD.
912 Douglas St.
1610 Island Highway

ESQUIMALT In Law Suite.
3 bedroom home with extra family room with f.p. Sep. dining room. Suite consists of 3 rooms and 4 pc. bath. Lot size 68x12 Offers please. Asking $63,000 Len LeDoux 386-7351 or 382-9852.

CORDOVA BAY $61,750
Exceptional value can be yours in this exciting home. Situated on ½ acre minimum care lot. This three year old home consists of 3 bedrooms on main, large living room with fireplace and separate dining area. Lower level is completely finished comprising family room with fire place, rec. room with bar, bedroom and utility room. Close to Ocean, shopping and elementary school. This home is priced to sell and the purchaser can assume a 9¼% mortgage. New MLS. For personal viewing please call:
Roy Nielsen Paul Smith
386-9046 383-6905

GLANFORD $55,900
Check prices and compare with this new 3 bedroom home. Move in tomorrow if you must. Floor to ceiling stone fire place, wrap around sundeck, finished family room with brick fire place down. The added extras that count when trying to choose a home. All electric utilities. For viewing call:
Roy Nielsen Paul Smith
386-9046 383-6905.

BEST VALUE
1.2 Acres Saanich
Gracious 1920 sq. ft. home 3 bedrooms and den, formal dining room and 20' living room. Full basement. Beautifully landscaped. Fruit trees, shrubs and flowers must be seen to be appreciated. For viewing anytime call: Eric Frazer or Mildred Stapells 386-7551 (24 hrs.).

Saanich Peninsula
SEA GLIMPSES — New, 3 bedrooms, master ensuite, wrap around sundeck, extra room in basement. Lovely treed ½ acre property. Asking $59,500 MLS. Mrs. Stapells or Eric Frazer 386-7551. (24 hrs.)

PANORAMIC SEA VIEWS
View this luxury Gordon Head Executive home (approx 2400 sq. ft.) near the sea. Beautifully landscaped. Ideal entertainment home winter and summer, perfect for visiting family. Many extras!!! MLS. $102,500 Mrs. Stapells. 386-7551 or 477-4860.

"DRIVE-BY"
and make an offer
Custom built, full water view location bonus. 2597 Vista Bay Rd. 3 bedrooms — 3 baths, extras galore — M.L.S. Listed at $125,000 — Trades considered. Vaughn L. Thompson. 386-7551 or res. 658-8541.

OPEN HOUSE SAT. MAY 17th 1:30-4:00
Interurban Area $53,900
Brand new on edge place 3 bedrooms, large living room with fire place, sundeck off dining area, carport in. The rec room has roughed in fireplace. Move in immediately. For personal viewing.
Roy Nielson Paul Smith
386-9046 383-6905

OPEN HOSUE SAT. 1-5
CORDOVA BAY
763 HELVETIA CRES.
Follow the Melton arrows — Pat Bay Hwy — Claremont — "It" Del Monte — Helvetia. Contemporary 2 storey family home — ½ acre trees — ideal for swimming pool or tennis court. Features 4 lovely bedrooms, 2 bathrooms upstairs. Main floor — 1500 sq. ft., large beautiful family room, off kitchen (teak cupboards; separate dining room, raised hearth fireplace; guest powder room, next to bright den or 5th bedroom, attached double garage, laundry room, games rm, and hot water heat, reasonable taxes. MLS $95,900. Mrs. Stapells. Appointments anytime. Call 386-7551 or 477-4860.

SOOKE
Lovely 2 bedroom stucco bungalow. Large LR with acorn fireplace. Cupboards galore in the family size kitchen. Sep. utility room. Situated on ½ acre lot. Many extras. Asking $42,500.

Extra large lot in area of new development. Power, water, cablevision available. Good value at $14,900. For information on Sooke homes and properties, call Pat Therrien 642-5138.

SOOKE
Large family home situated on 1-3 acre in Village. Large kitchen with E-A, living room dining room, 3 bedrooms, master ensuite. Finished basement includes 3rd bath., 4th bedroom, lovely rec. room; Asking $56,000. For extra details, call Pat Therrien.

Beautiful large building lot in Sooke area. Level, partially cleared. Peaceful country atmosphere, close to the sea. Offers on Asking price of $19,500. Call Pat Therrien, 642-5138. MLS

HIGH SEAVIEW
IN BROADMEAD
This custom-built, 4½-year-old tudor home on 1-3 acre offers 3500 sq. ft. of developed living area plus 1500 sq. ft. bsmt., for development. Huge entry hall, 28x18 L.R., D.R. 13.6x17 3 large bedrooms (master with 4-pce. ensuite and 10x14 dressing room) plus 3 more bathrooms. Self-cleaning ovens, garburator and dishwasher, New MLS. Asking $148,500. To view, please call LEIGHTON NOBLE, 386-2955 or res. 658-8968. Mayfair Realty.

YOUNG
PEOPLE
PLEASER
Cute and cozy 2 bedroom love nest. Immaculate condition in and out. 9¾ per cent 1st mortgage $41,900 asking price. Secluded back yard. Close to everything yet in central Gordon Head. This is a MUST SEE property if you're in the $40,000 range. Phone CHUCK LOVEDAY 477-6994 Anytime.
PRINCIPAL PROPERTIES LTD.
4088 Shelbourne St.
Victoria, B.C.

BEAUTIFUL BAVARIAN
By Builder
Real old European style and character, beamed ceiling, plank doors, etc. Must be seen to appreciate, 1108 sq. ft. plus storage. 2 bedroom, no basement or steps. $52,900. 2626 Peatt Rd. off Millstream. Collect: 743-5288. Open 1-5 p.m. Sat. and Sun.

4986
GEORGIA PARK
TERRACE
OPEN DAILY
OWNER 658-8027

NORTH SAANICH
Direct from builder, 1 year old, 3 br. quality home. Rural living on quiet road, ½ acre, full basement, landscaped, double carport. Partially furnished. Asking $74,000. No agents please. Phone 656-4358.

HURRY — WHILE THEY'RE still available and before mortgage rates go sky high buy one of our neat homes in a beautiful subdivision, 2 and 3 bedrooms from $34,000 — $45,000. Call 758-1611, Nanaimo B.C.

2-BEDROOM, LARGE BEAUTIful garden. Are your tired of putting $25,000 down and still paying monthly? Make money instead with this 4-plex, only $69,800. 383-7447.

VIC'S FINEST WATERFRONT 1627 Hollywood Crescent, 2,100 square feet, ten-year-old Tudor, 4 bedrooms. $112,000. 598-8516.

250 HOUSES FOR SALE

D F H

D. F. HANLEY AGENCIES LTD.
3293 DOUGLAS ST.
385-7761

OPEN HOUSE
SAT. 1:30-4
2416 Sarah Place
This sparkling, near-new home is in an area of quality development. This lovely home has 3 Bdrms., large living room and dining room, spacious kitchen with lots of cabinets. Sundeck, full bsmt. and all brand new W-W carpeting. $58,900. Act now, don't hesitate, this won't last! Call:
LESLIE BOHER
385-7761 24 Hrs. 598-1665 Res.

OPEN HOUSE
2215 Shakespeare
SAT. 1-4:30
$39,900
This older, well maintained home offers 1200 sq. ft. of living space: 3 B.R. on main; L.R. with fireplace and bay window; kitchen has separate pantry and family-size eating area; and full bsmt. with drive-in garage. Several fruit trees and garden area. New MLS.
CLIFF HALAYKO
385-7761 24 hrs. 382-5505 Res.

OPEN HOUSE
326 Foul Bay
Sat. 1-4
$71,950
This is a one year old, 1420 sq. ft., full bsmt, 3-bedroom home on a 50x125 ft. lot just one block to the sea with view. The home has large L.R. and D.R. and kitchen with eating area. The master bedrm is 12.5x13.5 with a large walk-in closet plus a 2-pce ensuite. Downstairs features R.I. area for den with F.P. and a party room with R.I. bath. Extra features include a built-in vacuum system, dishwasher and garburator and pre-wired for an intercom. This is an excellent area and an excellent home. Call now for prior viewing.
RANDY SMALL
385

250 HOUSES FOR SALE

CANADA PERMANENT TRUST

1125 DOUGLAS ST. AND 3647 SHELBOURNE ST.

Open Sat. 1:30-4:30
3653 Bridgeport

High Tattersal near Maplewood. Quiet cul-de-sac. Underground wiring. Light bright and airy here! 2½ years. Residence of 3 bedrooms, 1½ bathrooms, floor to ceiling FP. Spacious DR, a dreamy kitchen. Full high undeveloped basement with roughed-in FP, French entry-exit doors, utility area. ONLY TWO FRONT STEPS. MLS 1217. (Assumeable 8¾% mortgage). Price $68,900 JOHN RUSSELL, 592-3248 or 477-0141. Has a key to show anytime. See it today!

Open Sat. 1:30-4:30
357 Foul Bay Rd.

$98,000. A truly magnificent home on .65 acre lot. There are 4 large bedrooms, 3 bathrooms, 2080 sq. ft. on the main floor, and 1000 sq. ft. up. PAUL HYATT, 656-3150 or 477-0141.

New Listing
Waterfront

$105,000. Custom built post and beam on .55 acre lot, in North Saanich overlooking Swartz Bay. This all electric 3 bedrm. home has to be seen to be appreciated. arrange for viewing call PAUL HYATT at 656-3150 or 477-0141.

Superb Home

On two lovely level acres, contemporary post-and-beam of highest quality. Three bedrms., 2 bathrms., sauna, hand crafted kitchen cupboards. Top line stove, fridge, dishwasher, garburetor included. Window walls look out on rolling hills and farm land.. Rare opportunity for the Artist, Gardener, Horse Lover. $99,500. MAUDE DOBSON 658-8837 or 477-0141.

What Can You Get For $34,500?

A lovely modern 3 Bdrm. Townhouse. 1150 sq. ft. of comfortable Living space. Spacious L.R. and D.R., compact kitchen with ample cupboards. Wall-to-wall throughout. 1½ bathrms., Nice fenced front yard and storage shed. In Sunny Sidney. Price $34,500. Call IRMA KULIGOWSKI at 656-5325 or 477-0141.

Must Be Sold

Spacious rancher on ½ an acre. A seclusion over 1700 sq. ft., 3 bedrms., 1½ bahtrms., floor to ceiling rock F.P., separating L.R. and family room. Asking $68,000. MLS View by appointment only. AUDREY GRIMSHAW 477-0141 or 592-2513.

Oak Bay Seaviews

Executive living is yours in this 3-year-old home. Master bedrm. has F.P., 4 pce. bathrm. plus panoramic views. Entire home is top quality for gracious living. All rooms have views. 4 Bedrms., 4 bathrms., 4 F.P.'s. L.R., D.R. and kitchen are ideal for entertaining. All this plus family rm. and den. $195,000. MLS 11886. TIM HOSKIN 595-6250 or 477-0141.

Oak Bay Panoramic Views

Breathtaking views from all rooms. 3 Bedrms. 2 Bathrms. Charming D.R. and L.R. with patio. Mini Butcharts Gardens. This unique property is almost one acre. Call me now about this very desirable home. $115,000. MLS 11363. TIM HOSKIN 595-6250 or 477-0141.

$26,900
Condominium
James Bay

Charming, bright one bedrm. with cozy L.R. and balcony. Close to Legislative buildings. This quiet well maintained Bldg., offer low taxes and low monthly assessments. MLS 11839. TIM HOSKIN 595-6250 or 477-0141.

Oak Bay

An older home of considerable charm on a very large lot at 2856 Cadboro Bay Rd., 13x21 L.R., 11x11 D.R., den or small bedrm. and 9x21 kitchen with everyday dining area, on the main floor. Then upstairs two large, one small bedrm. and spacious bathrm. Two large, one small bedrms., and ordinary basemt. with 9x18 rec. rm. new MLS / $68,900. JOHN RUSSELL 592-3248 or 477-0141. For appointment to view.

Valley View

$10,000. down and a B.C. 2nd mtge., will put you in a brand new home, with 3 bedrms. in Central Saanich. Close to shops and schools and in an area of good homes. This is an all electric home and has 1230 sq. ft. on main plus a full basemt. Phone A. J. SANDY CRAWFORD 477-1561 or 477-0141.

Hobby Farm

Nearly 3 acres and a 1500 sq. ft. house in the Cordova Bay area. This is ideal for the hobby gardener. The property is fenced, has a green house, a storage shed and cow barn. This is a good buy at $105,000. View by appointment only A. J. SANDY CRAWFORD 477-1561 or 477-0141.

Family Executive

Just 8 months old, beautiful interior and exterior finishing, this terrific home provides 3300 sq. ft. floor area offering everything for enjoyable family living and activity. Features 4 BR (2 ensuites), gracious living and dining, dream kitchen with appliances and nook, family room, 2 fireplaces, 3 private sundecks. Fantastic rec. area possibilities for ping pong, pool table etc. Quality flooring, lighting Front landscaping being completed. This one of a kind home offered at $114,000 (ML). To view please call HERB McDANNOLD 658-8844 or 382-9191.

NEW HOMES

New homes nearing completion. All with quality carpeting and fireplaces.
Sooke — 2 bedrooms, full basement, located in new subdivision. Near golf course. $44,900.
Goldstream — 3 bedrooms, full basement, large sundeck, ensuite bathroom. $52,900. (Open Sat. p.m. to 4 p.m.) Corner of Goldstream and Mt. Wells.
Marigold — 3 bedrooms, full basement, Citation cabinets, sundecks, ensuite $54,900.
Glanford — 3 bedrooms, full basement, 2 fireplaces finished rec. room and den. $57,900.
Gordon Head — 1260 Sq. ft. 3 bedrooms, full basement $59,900.
Excellent financing available on all homes and offers accepted on most "subject to the sale of your present home." DON JONES 382-9191 or 479-8386.

Cordova Bay

Fantastic seaview home in meticulous condition. 1403 on main walk in level with 1100 down on lower level with 2 walk-in areas from delightful grounds. 3 bathrooms, 2 deluxe fireplaces. Low voltage electric heat system. Private patio and large sundeck. 2 entry concrete driveway. MLS $84,500 SID HASLAM 477-1994 or GRAY LAITE 656-5267.

Fairfield Area

Beautiful older home in excellent condition. 1400 on main floor with 1200 up. Rooms are large and in meticulous condition. Open staircase, 4 or 5 bedrooms, delightfully renovated. Excellent basement. Nice property. MLS $64,900 SID HASLAM 477-1994 or GRAY LAITE 656-5267.

Newly Renovated

2 beds, LR with FP, new kitchen and bathroom. Basement Smallhome, yet economical. Older but in excellent condition. Sundeck at rear. Priced at $37,900. Near Simpsons-Sears. MLS. SID HASLAM 477-1995 or GRAY LAITE 656-5267.

250 HOUSES FOR SALE

CANADA PERMANENT TRUST

1125 DOUGLAS ST. AND 3647 SHELBOURNE ST.

Drive By

Don't disturb please, but drive by 2826 Scott St. Reduced to excellent value of $35,500. 3 beds up, 1 down. New plumbing and wiring. Sundeck off kitchen. Built-in oven and stove. Warm and cosy home. SID HASLAM 477-1994 or GRAY LAITE 656-5267.

Beach Drive Oak Bay

2 bedroom, LR FP, nice entry way, deck at rear with some seaview. Stucco exterior located on 54x161 property. Garden bldgs. at rear. Ideal starter or retirement home. $54,500 Exc. SID HASLAM 477-1994 or GRAY LAITE 656-5267.

Gordon Head

Beautiful, 4 years young, spacious family home in lovely subdivision of expensive homes, 4 bedrooms, 3 bathrooms, charming liv. rm. with open fireplace, L shapred large dining rm., delightful kitchen with eat. area, nice rec. room. See it now-bring the family. Asking 67,500 with good financing. IRENE VAN 384-9191 or 382-9191

Canada Permanent

Montreal Trust

LOG-HOUSE 4.25 ACRES SOOKE AND KANGAROO

2-bedroom character home
triple carport and storage home
beautiful property, complete seclusion
386-2111 HERB SMITH 386-3712

3-BEDROOM HOME ½ ACRE CORDOVA BAY

Secluded lot with vegetable garden
Spotless condition, one level
Beautiful fireplace, supply of wood
Drive by 5391 Fowler Rd.
386-2111 HERB SMITH 386-3712

DRIVE BY
8590 EAST SAANICH RD.
Then call me to view this newly listed 3-bedroom home situated on a beautiful ½ acre. Exceptionally well-consstructed, built to VLA specifications. Quality wall to wall carpeting over hardwood. Parking for recreational vehicles, lots of space for vegetable garden Easy care aluminum siding exterior. Must be seen. Exclusive at $69,500.
ALAN WESTGATE
386-2111 656-3423

2-BR. RENOVATED COTTAGE VERY SUITABLE FOR RETIREMENT OR A STARTER HOME CLOSE IN—ON TRANS.

2 B.R.'s
Wide central hall
New Kitchen cupboards
W-w throughout
L.R. with nice brick F.P.
1 4-pce. bath
1 1-pce. bath
Sundeck
½ cement base't
Back yard with fruit trees
Priced for quick sale $39,900. MLS.
386-2111 E. W. PROKOSCH 477-2194
386-2111 ROY KAISER 477-6813

WEST BAY TERRACE
Older 2 bedroom cottage. No basement. Fronting on the Bay near the Marina. Needs T.L.C. Comfortable starter. Value in land. Asking $35,000.
386-2111 D. BECKNER 477-4994

3 LOTS PLUS 4 BEDROOM HOUSE

Wilkinson Road area. Three 70x154' registered lots. All services except sewer. Also 4 bedroom, 1264 sq. ft. good older home. Good high location with valley view. Asking $100,000.
386-2111 HERB SMITH 386-3712
RICK KALLSTROM 385-8784

NEW CENTRAL SAANICH HOME
RANCH STYLE—CLOSE TO WATER
IMMEDIATE POSSESSION
1350 sq. ft. all on one floor
—good sized L.R. (F.P.) and D.R.
—utilities handy to convenient kitchen
—3 good size B.R.'s
—central hall
—WW throughout
—double garage with steel overhead door
—landscaping included
Priced for immediate sale at $63,500. We can assist you with suitable financing. (M.L.S.) For appointment:
386-2111 E. W. PROKOSCH 477-2194
386-2111 A. D. WHEELER 477-4789

"THIS HOUSE WILL SURPRISE YOU"

Because it's bigger than it looks. Enjoy the comfort and relaxation before the full high rock fireplace, bright dining area leading through patio doors to sunny sundeck. Mom will find the convenient U shape mahogany kitchen really speedy, with built-in range, 2 pleasant bedrooms up, all with quality well finished oak floors. A downstairs bedroom for the teenagers, next to a 25 ft. rec. room. Still a 17' workshop for dad, plus a laundry room. Only 3 minutes from Reynolds secondary and elementary schools. Asking $53,900 and easy to finance.
386-2111 ROY KAISER 477-6813

YOUR FAMILY DESERVES THIS HOME NOW

A bedroom for everyone with 3 on main floor and one on ground level. Like a 2 story home, a pleasant foyer entrance to the open beam construction, carpeted throughout main floor. 13x13½ kitchen with convenient ample cupboards, plus large eating area and built in oven and surface units. Finished rec. room, laundry, separate workshop and 3 pce. bath down beside the 1½ baths up. The double length yard is unbelievably today but waiting for family enjoyment asking $64,500 and easy to finance. M.L.S. To view Call:
386-2111 ROY KAISER 477-6813

CADBORO BAY COTTAGE
Secluded on the slopes of this desirable area among luxury homes. A cottage close to the sea and village, 2 bedrooms, living area with split rock open fireplace wall to wall carpet (no basmt), auto oil heating. Quaint guest cottage trucked away in the back garden area, numerous fruit trees. $45,900. MLS. To view call:
386-2111 D. BECKNER 477-4994

OPEN HOUSE 4046 CAREY RD.

SAT. TO MON., 1 TO 5 P.M.
Well-kept, older, two-bedroom home in good condition—1219 sq. ft.
—Large bright kitchen with view
—Spacious sunroom with view. (Could be third bedroom or den.)
—New sundeck
—Full basement
—Neat garden
—Easy two-step entrance
—For sale by owner
ASKING PRICE $48,500
Please phone 479-7579 for prior appointment to view.

BY OWNER — SOOKE. 5-ROOM no basement house, redecorated, 30x20 garage-workshop, quiet, convenient location Asking $37,000. 642-5953.

250 HOUSES FOR SALE

TWO NEW HOMES OPEN SATURDAY

1 TO 4 P.M.
WYCLIFFE PLACE
(Off Majestic Dr.)

See these quality homes soon to be completed in Gordon Head. They feature large entrance foyer, open stairway, spacious living room and dining room, big kitchens with eating area, three bedrooms, and two bathrooms. Wrap around sundecks, double carports and a high basement designed for further development. Low interest NHA financing available.

$59,250 and $59,950
ERIC GRAHAM
386-7521 656-4489
BOORMAN INVESTMENT CO., LTD.
1111 Government St.

MANN
T. L. Mann and Associates Ltd.

OAK BAY CARNARVON

Small older home in good condition needs very minor attention. Living rm. with FP, two bdrms., 3-pce. bath, kitchen with eating area. Full bsmt. Large lot. All services updated. This one won't last at $39,500. Call
Ken Mann
Bus. 598-5144 Res. 592-7443

SHELBOURNE MT. TOLMIE

A special situation for your consideration. Large older home, remodelled with taste, on a 62x152 lot completely enclosed by trees and hedges — very private. Home has large living rm. FP and built-in cabinets. Bright glassed front porch. Cheery kitchen, 4-pce. bath, two bedrooms on main, family room and huge bdrm. up. W-W carpet throughout. Full high bsmt. with W and D facilities. All services updated. Long paved drive with extra parking, a fantastic lot. $30,000. 10% Mtg. at $289 P and I. PM, due 1979. Owner must stay till Nov. 30 will pay good rent. Priced at only $48,900. Call
Stan Pelland
Bus. 598-5144 Res. 598-5427

BLOCK BROS

1800 Blanshard
3636 Shelbourne
1949 Sooke Road

—WATERVIEW—

Situated on over one acre is this lively 3 bedrm home overlooking Haro Straits, large rec. rm. Price $72,000.
ROY ELDRIDGE
386-3231 477-6735

WATERFRONT WILLOWS BEACH

2 bdrm, full bsmnt home, well renovated, thermopane windows, large private sundeck. Unsurpassed views of Mt. Baker, Gulf Islands, Olympic mountains and watching the sail boats go by. Easy care, well landscaped lot.
386-3231 D. R. NELSON 478-1847

TOD - HACKETT Construction Ltd.

GORDON HEAD
20 NEW HOMES
Under Construction
To View
Please Call
DON KING
384-1101 - 477-5554

NEW LISTING
4 BEDROOMS
ASKING $49,900

A basically fine 14-year-old family home with 2 bedrooms on main and 2 down. Also rec room with fireplace down. Hardwood floors on main floor. Treed lot. Drive by 4270 Wilkinson Road and call us to see interior. QUICK OCCUPANCY. This home MUST SELL QUICKLY — SO TRY YOUR OFFER. MLS. Call JIM WEST 595-4094 or ROBERT YOUNG 477-8749 or 383-4124 anytime. Park Pacific Investments Ltd.

OPEN HOUSE
2290 Woodlawn Cr.

SAT., 1-4:30 P.M.
Situated on beautiful grounds, almost 1 acre (2 legal lots) in OAK BAY. Ideal for large family, 3 bedrooms, plus full basement, with suite suitable for inlaws, or revenue. All appliances included. Tremendous holding property. Owners have purchased, BUT ALL OFFERS CONSIDERED. Priced at $108,000. MLS No. 12177.
LOLA CLARK
386-2911 or 479-3010
Homefinders, Wall & Redekop

OAK BAY
(WILLOWS AREA)
2725 MUSGRAVE

Well finished house for sale by owner, 4 bedrooms, (3 up, 1 down), 2 bathrooms, large living room with fireplace, dining room, kitchen with separate eating area. Wall-to-wall carpets throughout upstairs. Large rumpus room, utility room, fourth bedroom, second bathroom, in completely finished basement. Separate garage. Fruit trees. $72,000. 592-2789.

SEABOARD PROPERTIES LTD.
7175 WEST SAANICH RD.
BRENTWOOD BAY 652-1141

New Homes For Sale Priced From $52,400

250 HOUSES FOR SALE

Island Pacific Realty
3200 QUADRA 388-6231

SIMPSONS-SEARS CHARACTER HOME IN IMAKULET CONDISHUN A STEAL AT $37,900

This 2 BR full basement home is gorgeous and must be sold this weekend. W-W in a beauty of a living room with big granity F.P., big kitchen and bedrooms all on a real nice lot on a quiet street. Quickly call: SHANE BEFURT, 477-9730 or 388-6231 before its gone.

VIC WEST

Remodelled 3-bedroom home, close to schools with large lot, plumbed for washer and dryer. Asking only $39,000. Must be seen inside to be appreciated. Call: LARRY QUAGLIOTTI, 388-6231, 479-6600.

3-BEDROOM BUNGALOW $41,500

Delightful living room, large, well-designed kitchen and 4-pce. bathroom. Sundeck, lovely large lot with fruit trees and berry bushes. A well kept home, a pleasure to show, call us now: SUE WARKE OR CONNIE WEYLER, 388-6231.

SAANICH-PENN. HOME ON 2 ACRES

High view property of usable land with older 1100 sq. ft. home in need of work. Solid cement foundation, wiring and plumbing updated. Separate barn. Property is surrounded by municipal parkland with wildlife in abundance. New MLS. Offered at $63,900. To view call: CHRIS GREIG 388-6231 or 479-7995.

UNDER $40,000???

1—$33,900. Small but solid 2-bdrm. home, living room has fireplace, good sized lot.
2—$39,900. 2 or 3 bedroom, full basement home close to Simpsons-Sears. Immaculate.
Both MLS. For more info anytime on these homes, quickly call: TOM RAIG, 388-6231 or 385-1606.

SPRING SPECIAL

One owner older home immaculate inside and out, living room with fireplace, 2 spacious bedrooms, full basement on level fenced lot. Offered at $44,900. For address or other info quickly call: TOM RAIG, 388-6231 or 385-1606.

GORDON HEAD

Only two yrs. old, split level with nearly 2,000 sq. ft. finished area. Four or five bedrooms, three bathrooms, recreation room, double carport. Situated in cul-de-sac of similar prestige homes. Absolutely spotless clean both inside and outside. See this one quickly. Asking $75,900, quickly call: BEN GREIG 388-6231 or 598-3105.

HILLSIDE-QUADRA AREA $37,500

Three bedroom, large LR and DR. Good size level lot, separate garage close to schools, stores and bus line. New listing. Quick possession. BEN GREIG 388-6231 or 598-3105.

SOOKE

3 Bedroom bungalow with full basement on a lovely quiet ½ acre of usable land. Good size LR and DR, 12'x30' recreation room, shake roof and some Sea View, this home is less than 3 years old and is in perfect shape throughout. The asking price is only $48,500, and there is good 8½% financing for $38,000. New Listing Quickly call: BEN GREIG 598-3105 or 388-6231.

SOOKE

4 or 5 bdrm approx. 7 yrs. old. Split level double garage and workshop on a usable 1¼ acre with excellent soil. Loads of parking. New listing and the asking price is only $64,900. CALL BEN GREIG, 388-6231 or 598-3105.

ULTRA-MODERN 2 BDRMS. $34,900

Only 1½ yrs. old, with wall to wall carpeting and very nice lot. No steps. MLS. Call: GLENN NICHOLLS or GERRY FINNIGAN. 388-6231 or 598-7689.

MILL BAY

Older 3 bdrm furnished house on 2 acres with trees and large garden area. ML 11905. $49,500. MRS. MCKEAGE, 479-5868 or 388-6231.

WALK TO WOODWARDS

3-bedroom, full-basement home, large living room with fireplace, redecorated, roof and exterior 3 years old. Price for quick sale at $37,900. MLS. BOB KOHLRUSS. 388-6231 or 598-7689.

QUEENSWOOD EXCLUSIVE GARDNER'S DELIGHT

2-bedroom cedar rancher on ½ acre lot. Must be seen to be appreciated. This home is looking for someone to give it some tender loving care. Delightful living room with huge fireplace and picture windows. Dining room is inline, with built ins. Huge utility room with all amenities. All sorts of surprises in store for you. This is priced at only $64,500 as it needs a new owner. Adjoining ½ acre parcel can be acquired if desired for $30,000.
For further information call:
SUE WARKE or CONNIE WEYLER
479-7725 388-6231 592-1961

IT'S A BIGGY AT $42,900

This 3 BR and Den home has over 1600 sq. ft. of living area incl. full basement. Big LR and hugh kitchen and with dinette off. 2 bathrooms and a really nice sewing room. All this on almost a double lot nice and private view. Don't miss this one. Quickly call SHANE BEFURT 386-6231 or 477-3944 anytime.

MARIGOLD AREA

22 years old and absolutely spotless, 66x132 lot. Good size LR with fireplace, 14½x10 ft. modern kitchen with eating area. Loads of cupboards and double S.S. sink. Double windows throughout. 10x18 greenhouse with heat and water. Extra trailer pad and attached carport. 22x14 sunroom. This is quality all the way through. Asking $49,900. See it today with IRENE DALZIEL 388-6231 or 477-6380.

5 BDRMS. $39,500

A handyman special, yes! But in the heart of town. 45x135 lot which fronts on two streets. R3 apartment zoned for the investment minded purchaser. New MLS. Call: GLENN NICHOLLS 388-6231 or 598-7689.

3-BEDROOM RANCHER

Lovely, 5½-year-old ranch style bungalow. Living room with fireplace, large kitchen with eating area. Sliding doors onto patio. Fully landscaped, shake roof, all plastered interior, priced to sell quickly at $27,900. FREDDY STARKE, 388-6231 or 479-3866.

BRAND NEW! BY BUILDER!
COLWOOD 1200 SQ. FT.

3 bedrooms, 1½ baths, plus roughed-in in basement! 2 fireplaces! Large treed lot! Full price $55,800, $39,000 1st mortg. at 10½%! Qualifies for Gov't 2nd!!
MALEN CONSTRUCTION CO LTD.
658-1122 Anytime

BY OWNER

NORTHRIDGE CRESCENT
Immaculate, modern, 3 bedrooms, fully developed basement. Landscaped. 8¾% C.T.M. Offers on $59,900. Phone 479-1433.

BY OWNER, SMALL HOUSE. $25,000. 912 Catherine. 385-5636.

250 HOUSES FOR SALE

GARDNER REALTY Ltd.
385--7721

OAK BAY DOLL HOUSE

Nestled below Gonzales Hill with seaview of Shoal Bay and beach access across the street, this 2 bedroom, 2 bathroom home has living room with fireplace, large dining room, large kitchen, and full basement with extra bedroom and lots of room for hobby enthusiasts. Pick your own fruit from your fully fenced and secluded backyard. Enjoy the views of Gonzales Hill from the spacious sundeck. This inflation fighter won't last at $47,500.00.
385-7721 DALE BRIGGS 592-3978

Prospect Lake Area Goward Road .91 Acre of Land

Here is a real dandy 4 room bungalow. Large living room with wall to wal carpeting, large kitchen, 2 bedrooms, basement, double garage, oil heating. If you would like seclusion, this is it. Full Price $41,500. Call:
385-7721 HAROLD WARE 598-4358

4 or 5 BEDROOMS

This is a solid full basement family home in excellent condition throughout. Located on a quiet street in the Cook-Pandora area. Would suit a large family with in-laws or for rentals. Must be sold. All reasonable offers considered. Asking $44,500.
385-7721 BILL WEISS 598-8443

Gordon Head 3 Bedrooms Plus $57,500

New Listing—MLS
—75'x125' lot
—W-W carpet throughout
—3 bedrooms on main
—Fourth and rumpus room in basement
—Clean and well located
—15 yrs. young
Owners transferred and must be sold! Can show anytime.
385-7721 CLIFF SALMOND 477-3626

GOLDEN MARIGOLD

This very attractive no-basement home on large secluded lot (.35 acres) provides finished accommodation at its best! Every room tastefully decorated with large living room (Franklin fireplace), dining room, modern kitchen with eating area, 2 bedrooms, 3-pce. plus 1-pce. bathrooms. Secluded patio and garden areas offer much privacy. Large carport has attached hobby shop and tool shed. Lots of extra parking plus circular driveway to boot! Priced reasonably at $44,900.
385-7721 DALE BRIGGS 592-3978

FAIRFIELD REVENUE

This recent up-down conversion to legal duplex is in fantastic condition with outstanding location on good corner lot 2 blocks from Beacon Hill, 1 block from beach, ½ block from buses. Main floor features panelled living room with fireplace, large formal dining room with built-in china cabinet and pass thru to fully modernized galley kitchen. Master bedroom has fireplace with adjoining 2nd bedroom and new 4-pce. bath. Upstairs has separate entrance to large suite with living room, large bedroom with good closet space, galley kitchen, 3-pce. bath and thru hall to large dining area. Good views out every window! Full basement provides good opportunity for development, with one room finished plus hobby shop plus one-pce. bath. Back sundeck overlooks secluded patio area containing fishponds and brick barbecue. Both tenants would like to stay and with good reason.
Priced reasonably at $64,900
385-7721 DALE BRIGGS 592-3978

Prime South OAK BAY

Situated on a beautiful 60x180 landscaped lot with fruit trees and room for vegetable gardening. Located in a good residential area only one block from the sea. Has large living room with fireplace sep. dining room, family size kitchen, 4 pce. bathroom, 2 bedrooms on the main floor, and two more large bedrooms upstairs. Full high and bright basement has development possibilities. A new Exclusive, asking $69,000. For viewing appointments call:
OFFICE 385-7721
BRIAN COUTTS 598-2405
BILL WEISS 598-8443

Parking Plus Immaculate Home LARGE LOT

You need space for the extra cars, trailers, boats, etc. You can have all this plus a double garage or workshop, extra carport and paved parking. The white stucco home is spotless with 3 bedrooms on the main floor with a 4th in the basement plus a rec. room and 2-pce. bath. The lot is 79'x150' with large trees at the rear. To appreciate all the features you must see! MLS 12012. Priced at $56,900.
385-7721 CLIFF SALMOND 477-3626

2-BEDROOM $38,900
Newly Listed

Great home, great location, excellent workshop. Neat as a pin and a good looker too! This one won't last. Your trade considered. BOB GARSIDE
Canada Trust 595-5171

REVENUE PLUS

Deluxe duplex with many extras including two in-law suites. Views overlooking Esquimalt Harbour. Quiet and refined area with sept-seclusion. You, as an owner, could live there or just hold it as a good revenue earning property. Return on rentals is excellent. This property has potential in the future as a condominium conversion. For viewing call Robert L. Peden at 386-2437.
PACIFIC STRATA SERVICES LTD.

FOR SALE BY OWNER. $41,700. Spotless 2-bedroom, full basement home on extra large, fully landscaped lot. Wall-to-wall carpets throughout. Bright, family-size kitchen and rumpus room. No agents please. Phone 382-8610.

UNIVERSITY HEIGHTS, BY owner, 4-bedroom family home, close to shopping and schools, on 50'x135' view lot. $54,000. 1569 Gregory Pl., 477-4827.

BY OWNER, 3 BEDROOM (1 down) home in Colwood. Some sea view large 16'x22' workshop. Asking $46,500. No agents. 478-2368.

2-BEDROOM HOME FOR SALE on 1960 Kaltasin Rd., Sooke, 477-4573.

250 HOUSES FOR SALE

FOR SALE
Royal Trust
"THE SIGN THAT SELLS"
4082 Shelbourne St.
477-0191

OPEN HOUSES
IMMEDIATE OCCUPANCY
4436 TREMBLAY DRIVE
4447 TREMBLAY DRIVE
4449 TREMBLAY DRIVE (all of Ash Road)
SAT., MAY 17th—1:00 to 4:00 P.M.
Three classic, innovative executive homes for those who can afford the best. Excellent 10½ per cent financing available. You and your family will delight in the sea and mountain views. Tasteful decor and quality construction is featured in these three-bedroom homes. Many extras, including 18 months written builder's warrantee. Offered at $69,900 - $71,900 - $76,500. See them this weekend with:
KNUD SCHWER
477-0191 478-8203

OPEN HOUSE
965 CLAREMONT
SAT., MAY 17 — 1:30 to 4:30 P.M.
Fantastic views from this executive family home with over 1600 sq. ft. on the main floor, entertainment sized living room and dining room, bright kitchen with built-in oven and counter top range, 3 bedrooms. Downstairs offers large family room with old brick fireplace, 2nd bath with sauna, 4th bedroom, guest room and drive in garage. Offers to $89,900. MLS 11423.
477-0191 JACK MOEN 658-5448

RUSTIC CEDAR RANCHER AMONGST THE TREES
—½ acre in Royal Oak
—1,780 sq. ft. spacious living
—3 bedrooms
—5-pce. bath and 2-pce.
—living room, dining room divided by feature fireplace
—family room off kitchen
—no basement, low taxes
—offers on $68,000
JULIE MANNESS
477-0191 479-8019

EAST MADDOCK
Immaculately kept 3-bedroom, no basement home on large corner lot. Separate dining room, sunken family room or fourth bedroom. Oil heating. Large separate garage. $55,900.
BARBARA LIEBENAU.
477-0191 479-8389

SOOKE ROAD
$69,900
A 2,700 sq. ft. modern rancher with in-law suite located on ½ acre lot. Consists of 4 bedrooms, 2 bathrooms, living room, dining room, kitchen with built-in range, rumpus room with fireplace, family room and plus a 660 sq. ft. in-law suite. Priced to sell at $69,900. MLS 11967. Call:
BARBARA LIEBENAU
477-0191 479-8389

ESQUIMALT — VIEW
Over 1400 sq. ft. of living space in this modern 3-bedroom home. Large living room with fireplace, Oak floors, and picture window giving fine sea views. Large kitchen with ample eating area, separate laundry room, good-sized dining room. Basement has 4th bedroom and 3-pce. bath, drive-in garage. Fireplace and still lots of room for a large rec. room or in-law suite. All this and zoned R3 for future apartment or condominium development, making it a good investment prospect at a price of only $56,000. For further information, or to view call:
477-0191
PETER CHOWN
477-0191 477-0767

SOUTH FAIRFIELD
OAK BAY BORDER
With pleasure we may now offer this lovely home for sale, and at a price that even the most discriminating buyer could hardly resist. Featuring three large bedrooms on the main floor, living room, new shag carpeting, tile fireplace, solid oak mantlepiece, family eating area off bright kitchen with an adjoining enclosed sundeck. Basement is ground level, finished and contains a further two bedroom or a possible in-law suite with its own entrance and 3-pce. bathroom. The property is completely fenced having a beautiful garden with assorted fruit trees, glassed in separate garage and workshop with grape arbor. MLS 12201. Full price $56,900. To view or for further information, please phone:
477-0191 RON SEDGER 479-3673

ALL THIS AND VIEW TOO
If you are looking for a luxurious home with a good view of the Gorge and Portage Inlet, your search has ended. This lovely 3 bedroom ranch-style home is situated on .6 of an acre giving purchaser the seclusion everyone enjoys. 15x25 living room with fireplace set in feature wall of old brick, large kitchen with separate dining room. Carport with lots of extra parking space. Separate good sized workshop and new greenhouse. Asking price on this choice property $72,500. MLS 11598. View by appointment with:
477-0191 ART EVANS 658-8924

WESTMONT REALTY LTD.
27 CADILLAC
386-6796

OPEN HOUSES
SAT. 1:30-4:30
540 WESTWIND
(Off Atkins Rd.)

Brand new spacious 3-bedroom home, W-W floors. Large living room and dining room. Asking $63,500.
386-6796 KEN WRIGHT 598-2182

SAT. 1:30-4
1-1701 McKENZIE

Convenient, cheerful 3-bedroom townhouse. Private yard with high fence. Close to UVic, shopping, bus, schools. Try your trades.
386-6796 RICK KINNIS 477-9394

4.64 ACRES

at its best for only $69,000. Ten-year-old stucco bungalow with 2 bedrooms, 2½ baths. 1,064 sq. ft. plus basement. Want to get away from it all? This is the place!
386-6896 DAVE TAYLOR 384-2718

SPACIOUS EXECUTIVE LIVING

Large quality 4 bedroom, 2 full baths home. Living room, dining room, family room with fireplace, den and rec. room. Double carport with lots more parking. Truly a lovely huge lot beautifully landscaped.
386-6796 RICK KINNIS 477-9394

THINKING OF SELLING?

But don't know where to start? Let us help you decide on a price. Our salesmen all work together to get you the best deal. Give us a call now.
KEN, RICK, JOHN, FRED, BILL OR DAVE, 386-6796.

OPEN HOUSE
SAT. 1:30-4
91 MARLER DRIVE

4 yr. old stucco bungalow with full basement, L.R. with fireplace, D.R., rec. room, 3 bedrooms, R1 bath in basement. On quiet cul de sac. $51,900 MLS.
386-6796 DAVE TAYLOR 384-2718

250 HOUSES FOR SALE

Principal Properties LTD.
4088 Shelbourne
477-9514

OPEN HOUSE

SAT., 1:30-4 P.M.
7617 BLOSSOM PK. PLACE
Off Prosser, in Central Saanich New, 3-bdrm. with 2-4-Pc. Bath, all copper wiring, lovely W.W. carpet — just everything one could want in quiet rural setting only 10 mins. to town. For prior viewing call
LOUISE SHERWOOD, 656-4634
JEAN LAMBERT, 656-3426
477-9514

HIGH QUADRA! HIGH VALUE!

2,504 Sq. Ft. of usable living space 2 Fireplaces and the most exciting on two floors. 4 Bedrms., 3 Baths., covered sundeck around. It's huge! Also great views because of its high location. Offers invited on $82,500 price tag.
GORDON B. MACDONALD, 477-9514

PEOPLE PLEASER!!

This 1-year-old home in Gordon Head is bound to please the whole family. 1st — It's only $65,900; 2nd — it's got 2 fireplaces — one in liv. rm. and 1 in the big rec. room; 3rd — its got a separate dining rm. off the gorgeous kitchen; 4th — attractive wall paper and thick carpets; 5th — It's easy to see — Call me
GORDON B. MACDONALD, 477-9514

WATERFRONT!!
$133,900

Choice, contemporary, waterfront home, 1,140 sq. ft., built only 4 years ago on .73 of an acre. Located on the peninsula where taxes are low and value is high! To view this exciting new listing call GORDON B. MACDONALD or BOB GEDDES, 477-9514 Anytime

"BIG DEAL"?

No big deal but a "good deal" and a good deal more fine family home close to golf course, 3 bedrooms, full bsmt., great yard, great location, great idea! Only $58,500. Call me today.
GORDON B. MACDONALD, 477-9514

$34,000 ROWLAND AVE.

3 BEDROOMS, NO BASEMENT. 900 FINISHED SQUARE FEET LEVEL LOT. CLOSE TO SCHOOLS AND SHOPPING. EXCLUSIVE.
477-9514 BOYD SADLER 592-1929

ONE ACRE!
QUIET SECLUSION

High atop Cordova Bay — a charming, 2 bedroom, modern home invites a couple who love gardening, privacy, lots of trees and lots of room! Add your own distinctive character to this delightful property. Priced to sell at $63,900. Make your offer today!
GORDON B. MACDONALD, 477-9514 Anytime

OPEN HOUSE

872 Coles St.
Sat. 1:30-4:30 p.m.
¼ acre, no-step rancher, 2 Bdrm., rec. room, LR, W-FP, WW, greenhouse. $48,900.
JACK LIDSTONE, 477-9514

SHAKES 'N' STUCCO

That's all new on the exterior — and the interior is just as nice. You haven't seen a kitchen this nice in more expensive homes, plus 3 bdrms., a spacious lot, great wrksho area in the separate garage. Across from school on bus line. This won't last at $38,500 Phone now.
477-9514 ROSS BUTLER 479-7994

$81,250 BRAND NEW

THREE BEDROOMS, ROUGHED-IN BASEMENT, ELECTRIC FURNACE, THERMO PANE WINDOWS, HIGH CEDAR HILL LOCATION. SEE THE OCEAN FROM EVERY WINDOW. EXCLUSIVE.
477-9514 BOYD SADLER 592-1929

Whyte & Gower
Oak Bay Properties Ltd.
2227 Oak Bay Ave.
592-2407

OPEN HOUSE SAT. 2-5
1518 BROOKE ST.

FAIRFIELD $55,900
Impressive spacious older 4 bedroom home recently renovated and in immaculate condition, on beautiful 80x120 ft. corner lot in most desireable area. Two bdrms. on main, 2 bdrms. up, plus playroom, 21', high basement. New copper plumbing, new wiring, excellent furnace. New large carport. (MLS) Come and see for yourself or for previewing call LORETTA HOGARTH 592-2407 or 592-2537.

WILLS and WONNENBERG REALTY LTD.

1318 Esquimalt Rd. 384-0581

MAYFAIR—$35,900
POSSIBLE REZONE

Little 2 BDR basement house on 55'x120' lot in Light Industrial zoning. City indicates rezoning possible. At $6.00 sq. ft. the lot alone is worth $39,000 on rezoning. Good starter or retirement home. 2 blocks from Mayfair shopping centre. Try as low as $4,500 down. Hurry on this. call F. WILLS 384-0581.

IDEAL STARTER BY OWNER $38,900
1613 Myrtle

2 bedroom with unique rock fireplace, w-w throughout, close to all services, no agents. Phone owner at 592-4553.

G. F. CHAMPION REAL ESTATE
813 Fort St., 388-4477
For Appraisal and Consultation

BY OWNER, 2611 ASQUITH ST., $48,900, phone 386-0411 or 595-0256 for appointment to view.

253 COUNTRY HOMES AND PROPERTIES

COBBLE HILL
22 acres of rolling land. Sparse trees and bush. Ideal holding property for future subdivision, $60,000. BEN GREIG, 388-6231 or 598-3105. Island Pacific Realty.

SHAWNIGAN LAKE
Not too far from public beach access. Two one-acre lots — side by side. Nicely treed. Asking $12,900 each. BEN GREIG 598-3105, 388

256 WATERFRONT PROPERTIES

Enjoy
Gracious Living On
Vancouver Island's
"Riviera"

MAPLE BAY

Between Victoria and Nanaimo

Sun-Loved, Nature-Blessed, Arbutus-Shaded

Look South over Tranquil Maple Bay
Enjoy Nature at its finest!

Fishing, Boating (Marina Nearby)

PLUS

Beutifully Treed View Lots

With Access to The Bay, also some

Unique waterfront parcels. All This with Mun. Water and Paved Roads

Down Payments from $4,900
Prices from $16,000—Balance at 8%
One-Half to 2 Acre Sites

A Wise Investment From Any Aspect . . . Prepare for your Retirement Now!

Call 687-2696, Vancouver, office hours, or 748-1629, Duncan.

PARKSVILLE, B.C.

PARKSVILLE-QUALICUM BEACHFRONT

We offer 100 feet of waterfront in Parksville-Qualicum's finest residential area for the "quick sale" price of $33,500 cash. Approximately ½ acre at Columbia Beach, with level beach and sweeping view of the strait and mountains beyond. Surrounded by prestige homes, this lot is serviced by both water and sewer systems, paved roads, and curbs, and underground wiring. A beautiful place in the sun at a low, low price.

PHONE: Roland Wickett, 248-6036

pearson REALTY LTD
BOX 399, PARKSVILLE, B.C.
284-3216

UNDEVELOPED SEAFRONTAGE

Sonora Island-Yuculta rapids. 5 acres, 700 feet, cabin, anchorage. $45,000.

Braham Island-Queen Charlotte Straits. 140 acres, 2,700 feet, private lake, timber. $85,000.

West Thurlow Island-Blind Channel. 127 acres, 3300 feet, creek, beach, anchorage. $100,000.

Gorge Harbour-Cortes Island. 21 acres, 3200 feet, 2 parcels, anchorage, $122,000.

Calvert Island-Queen Charlotte Sound. 214 acres, 13,500 feet, private lake, beaches, anchorage, timber. $250,000.

Phone BERT EVANS at 746-5171 or evenings 746-5581.
H. W. DICKIE LIMITED
70 GOVERNMENT ST.
DUNCAN, B.C.
"We Sell The Island"

GORDON HEAD
$108,000

This home is DIFFERENT. It is a home to delight a family with its fruit trees, shaded lawn; its fabulous views of sea and islands; its high ceilinged living room giving a light and airy tone to the whole house. The cosy panelled den with powder room adjoining, three bright bedrooms (master 4-pce. ensuite), the cheerful kitchen and eating area with patio off, all continue the feeling of cheerful brightness. Located at end of cul-de-sac with a private driveway. Good parking. Courtesy to realtors.

479-1667 Wilfred Davis 658-8884
J. H. WHITTOME & CO. LTD.
Royal Oak Branch

DISTINGUISHED WATERFRONT ESTATE

5.95 acres divided into 4 lots. One of the view Victoria waterfront properties with protected deep water berth for yachts, large or small. Superb 3-bedroom tudor home plus self-contained apartment. Swimming pool and guest accommodating cabana.
One of the most exciting properties on the market today at $375,000. Qualified purchasers may view by appointment only with JEANNIE DEWHURST, 477-6040 or MERYLE HAYS, 658-5663.
THE ROYAL TRUST COMPANY
384-8001

QUALITY WATERFRONT
FANTASTIC VIEWS
SOUTHERN EXPOSURE

Build to your own requirements on almost 5 acres of unequalled waterfront. The building sites offer you a choice of treed seclusion or unparalleled views. A sheltered cove and the possibility of future subdivision are only a few of the advantages of this "CANOE COVE AREA" property, and the price is $135,000. Check and compare — this is a rare opportunity.
595-1507 NEIL RAWNSLEY 386-2111
MONTREAL TRUST CO.

WATERFRONT HOME

On the beautiful Comox Peninsula only fifteen minutes drive from downtown Courtney. Located on a well treed private lot adjoining the nature park, his 1160 sq. ft. custom design home has an unsurpassed view of the Straits of Georgia. Asking $75,000, terms available. Call Harry Holland, 334-4875 or 33 4-3124 NANAIMO REALTY (Courtney) Ltd.

APPROX. 2 ACRES ON THE SEA

Park-like lot, secluded with many old trees. Excellent Bldg. site with magnificent view of Straits of Juan de Fuca. Take a look. You'll Love It! Just $70,000.
Douglas Hedges Ltd.
642-3111 — Res. 642-3192

WATERFRONT
$15,000
FISHERMAN'S HAVEN

Salmon waters, superb clean beach. Small cottage, boathouse and storage building. Immediate possession. Great for mobile. LYNETTE DELAHUNT, 598-3321
JACK MEARS OAK BAY REALTY LTD.

GORDON HEAD WATERFRONT

Superb ¾ acre high waterfront lot with many fruit and nut trees. At end of quiet street. Older 4 bedrooms plus den home with lots of character. Magnificant view of Haro Strait and the Gulf Islands. Ideal for a family. $89,000. To view phone 477-5078.

FORCED TO SELL

Two semi-waterfront lots, 60'x200' each. Near Honeymoon Bay on Cowichan Lake. Paved road, electricity, access to beach, boat launching nearby, will take highest offer received by May 24. Call Jim, collect: 299-7571. Evenings: 228-8627.

A DISTINGUISHED RESIDENCE BY SAM McCLURE 1928

Beach Drive waterfront — just over an acre — near Victoria Golf Club, $245,000.
SMITH DOBSON ESTATES LTD.
384-1424 Res. 658-8837

1½ ACRES, 3 LOTS, 4 HOUSES, 260' water frontage, small marina attached, room to expand. Cherry Point near Duncan. Phone 746-7359 or write R. McDonell, R.R. 2, Cobble Hill

EAST SOOKE WATERFRONT

Approx. ½ acre gently sloped to 87 ft. of beach, some trees, view across to Sooke Harbour. Phone owner, 743-5430.

WATERFRONT

1 acre seclusion, large home, $115,000. No agents. 642-3180 till noon or evening.

VIC'S FINEST WATERFRONT

1627 Hollywood Crescent, 2,100 square feet, ten-year-old Tudor, 4 bedrooms. $112,000. 598-8516.

256 WATERFRONT PROPERTIES

HORSES??
6½ ACRES
340 FEET
WATERFRONT
MAGNIFICENT
SEAVIEWS
SPACIOUS RANCHER

Ultra modern residence featuring 2,528 sq. ft. on the main floor plus 1,644 on the lower level with sweeping sea and mountain views from all rooms . . . 31x18 living room with huge rock fireplace . . . 15x12 dining room, beautiful all-electric kitchen with adjoining family room, 3 good sized bedrooms . . . 31x17 rec room with massive fireplace . . . 32x19 billiard room . . . 15x24 study . . . 3-pce. vanity bathroom . . . oil hot water heat. Intercom throughout. Truly a lovely home and setting at a full price of $175,000. MLS 11306.
SID CUSTANCE DICK JAMES
385-2481
Swinerton, Stewart Clark Ltd.

"OUT OF THIS WORLD"
39.97 ACRES
3,000 FEET OF WATERFRONT
TWO BEACHES

Situated on the south shore of Salt Spring Island and accessible only by boat or rough logging road. Small cabin—some timber. An excellent retreat for now and an investment for the future. ML 11696.
Asking $135,000
J. S. BOORMAN 386-7521
BOORMAN INVESTMENT CO. LTD.
1111 Government St.

MARINA—NORTH PENDER ISLAND

2300 ft. of waterfront on over 25 acres gently sloping land, plus 3½ acres foreshore rights in magnificent sheltered harbour. Marina can accommodate 60-70 boats. Rustic style lodge. Frequent daily service by B.C. Govt. Ferries. This property is divided into 4 parcels — all waterfront. Reduced to $325,000. MLS.
386-3231 FRANK OLIVER 383-6904
BLOCK BROS. REALTY LTD.

ARDMORE WATERFRONT

Semi treed lot. Western exposure with 100 feet of sea frontage on beautiful Saanich Inlet. New drilled well.
$55,000
386-7521 ERIC GRAHAM 656-4489
BOORMAN INVESTMENT CO. LTD.
1111 Government St.

RUSTIC WATERFRONT

This retirement spot has, a beautiful custom-built post and beam home that blends perfectly with the 4¾ acres. A seascape from every room in the house. This unique spot is off the beaten path. $120,000. John Adank, 478-5561, 479-8135.
BLOCK BROS. REALTY LTD.

1 ACRE WATERFRONT

Just what the doctor ordered — peace, fresh air sunshine and surf. This treed "summer home property" or holding property has spectacular views over the straits to mainland mountains. Just minutes to 2 golf courses, salmon, lake or stream fishing, Forbidden Plateau and Courtney. White sandy beach for the kids. Priced to sell at $25,900.
GARDNER REALTY LTD.
385-7721 KENT MACLEOD 595-4273

2 OCEAN FRONT LOTS

Southern exposure, sandy beach. Saver Island. $5,500, $4,950.
DAR GARSI 384-8001
THE ROYAL TRUST COMPANY

FULFORD HARBOUR WATERFRONT

Just a short walk from the ferry dock. .37 acres, 140' waterfront. 2 bedrooms, delightfully renovated older home. Private dock in a secluded cove. Guest cottage has plumbing. An outstanding value at $59,500. Call the McGREGORS, 384-8001, Res. 477-3675.
THE ROYAL TRUST CO.

350' PRIME WATERFRONT

Exclusive listing, new on the market. Approx. 4 acres subdivided into 3 parcels. Asking $200,000. For details phone
DON HAMILTON
386-2911 478-3552
Homefinders, Wall and Redekop

350' BEACH FRONT ON COWICHAN Lake. 2-bedroom house with electric heat, drilled well, private road to beach, room for large house on same lot. For appointment to view, 745-6624.

100' CHOICE WATERFRONT, .7 acres at Cowichan Lake, beautiful 360, degree view, north shore, paved road to property. $27,500. 477-4827.

NEW WATERFRONT. 2 BEDrooms and den home ofr sale on Portage Inelt, 1075 Trans Canada Highway. Any reasonable offer considered.

KEMP LAKE, WOODED WAterfront lot. 382-7443.

258 CONDOMINIUMS and TOWNHOUSES

Whyte & Gower
Oak Bay Properties Ltd.
2227 Oak Bay Ave.
592-2407

1115 ROCKLAND
IMMEDIATE POSSESSION

De luxe 2 bdrm, 2½ bath suite situated front of building, offers 1155 sq. ft. of luxury living. Full price of $42,500 includes W-W, living room and dining room drapes, garburator, stove, fridge, enclosures around tub. Building only 6 mos. old. A TERRIFIC BUY. Call now, HOWARD BLAKE, 592-2407 or res. 383-4372 anytime.

Children Wanted

1) Extra spacious 3 bedrm. and 4 pce. bathrm. (up) large entrance hall, L.R., D.R., utility kitchen 4 fine appliances. A ground level location at 850 Craigflower. Shangri-La. Only $37,900. MLS 12248.
2) Also 850 Craigflower. Beautiful (Upper floors) 3 bedrms., big L.R., D.R., morning sun on balcony, 4 modern appliances. Drapes. Vendor transferred $36,500. MLS. 11687.
3) Childrens Playground, swimming pool (Adults and children), 2 bedrm., roomy L.R., D.R., 4 appliances you decorate and save. Vacant, $25,900. MLS 11051. For all three and others call JOHN RUSSELL 592-3,48 or 477-0141.

Canada Permanent

MELTON
REAL ESTATE (B.C.) LTD.
912 Douglas St.
1610 Island H'way

OWNERS HAVE BOUGHT

Spacious 3-bedroom townhouse in Sidney, 1½ baths, w-w, private fenced yard, storage shed, dishwasher, stove and fridge, drapes. MLS. Asking $33,900. Call Mrs. Stapells or Eric Frazer 386-7551 (24 hrs.)

IRREPLACEABLE AT THESE PRICES

1. Near new 2-bedroom 1½ bath, Corner Suite, Vacant quick possession. Good financing. Only $41,500.00
2. 2 bedroom. Near new corner suite. Only $33,900.00
To view call,
386-7521 DEL HOEGI 383-0516
BOORMAN INVESTMENT CO., LTD.
1111 Government St.

258 CONDOMINIUMS and TOWNHOUSES

CANADA PERMANENT TRUST
ON DOUGLAS AT FORT
WINDSOR MANOR

DELUXE CONDOMINIUM APARTMENT HOMES

848 Esquimalt Road
OPEN AFTERNOONS AND EVENINGS
Mon.-Sat. 2:00-4:00 p.m.
Mon.-Fri. 7:00-8:30 p.m.

Excellent selection available with 12 different floor plans, larger than average living areas, coloured appliances, drapes, carpeting, sauna, swirl bath, billiards, hobby room, putting green, parking, etc. Compare the value offered with pricing from
One Bedroom — $24,500
Two Bedroom — $34,900
Immediate possession, low down payments with excellent financing available. Full details by calling HERB McDANNOLD 658-8844 or 382-9191 anytime.

VILLA PENTACO

CONCRETE CONDOMINIUM APARTMENTS
1235 Johnson Street
Display suite 201 — Open Mon.-Sat. 1:30-4:30.
Victoria's lowest priced concrete condominium offering convenient downtown location. Appliances, drapes and carpeting included. Immediate possession. Good selection available with pricing from:
One bedroom—$29,000
Two bedrooms—$33,750
CMHC financing available. Detail by calling H. McDANNOLD 658-8844 or D. MUSTERS 383-3789 or 382-9191 anytime.

Canada Permanent

JACK MEARS OAK BAY REALTY LTD.
"The Professional People"
Coast to Coast Real Estate Service
2194 OAK BAY 598-3321
3618 SHELBOURNE 598-3344

$31,900, DOWNTOWN OFF DALLAS

Two bedrooms, wall to wall, electric fireplace, main floor condominium, quiet building. Small pet allowed. Good location and excellent value. Attention realtors! MLS 12175. Appointment through LYNETTE DELAHUNT 598-3321.

3-BEDROOM TOWNHOUSE CONDOMNIUM

The Rosewood panelled living room, dining area patio kitchen, utility and 2-pce. bath are on the main floor. Upstairs are 3 bedrooms, storage room, 4-pce. bath and fire exit. All wall to wall and 4 appliances are included, as well as many extras finished into this comfortable home. $39,900. SHIRLEY STRATTON 598-6063
BRIAN RIPLEY 385-0657.
Office: 598-3321.

SOMETHING DIFFERENT
SHOREWOOD HOUSE
562 RITHET STREET
OPEN DAILY 2:00 to 4:30
(EXCEPT SUNDAY)

Fireplaces, your own laundry, en suite, dishwasher, and extra large kitchens are just a few of the exciting extras contained in this very attractive building of 19 2-bedroom condominium apartments. One three bedroom, two bathrooms of course, and only a few steps from fabulous Dallas Road waterfront. Starting from $42,000. Call 598-3321 or 598-3344 any sales person.

CHELMSFORD MANOR
1041 ROCKLAND
CONDOMINIUM APARTMENTS
OPEN HOUSE
TUESDAY TO SATURDAY
9:30-12 Noon
1:00-4:30

—18 deluxe 2-bedroom suites
—1 deluxe 3-bedroom suite
—Close to bus and shopping
—Walking distance to downtown
—Games room
—Hobby Shop
—Controlled entry
—Pressurized corridors
—Large private balconies

PRICES FROM $37,700

Whyte & Gower
Oak Bay Properties Ltd.
2227 Oak Bay Ave.
592-2407
VICTORIA'S LEADING CONDOMINIUM BROKERS

FAIRFIELD
Just Off Cook

Spacious 3 bedroom, 1½ baths, condomium, huge living and dining room and fully equipped kitchen. Gracious living in sound constructive convenient location, in amenities and with southerly outlook to boot. Call anytime:
RUTH LACROIX 386-1806
ELEANOR SANDERSON 384-9610
388-4271 anytime
J. H. Whittome and Co. Ltd.

SUPERB 3-BEDROOM, 2-BATH, apt. in luxury building, all electric facilities, including self-contained laundry, includes use of pool and guest facilities. Available immediately. Attractive 9% financing available. Full price $64,500. Phone 598-6057.

FOR SALE BY OWNER, NEW one-bedroom condominium, University Park Terrace. Reduced over $1,000. Price $29,500. Phone 386-8396 between 8:30-5 weekdays only.

DELUXE 1-BEDROOM UNIT near Beacon Hill Park. Quiet area, quiet building. Handy to shopping. ML 11979. $34,900. Let me show you today. Bob Hughes 592-2128, or National Trust 595-2961.

258 CONDOMINIUMS and TOWNHOUSES

COULD THIS Be What You
NEED JUST NOW?
Why Not Come And See For Yourself?
GOODWIN MANOR
1148 GOODWIN
1148 GOODWIN
NEAR OAK BAY MARINA
OPEN DAILY
MONDAY THRU SATURDAY
2-4 P.M.
Or by Appointment
Just a few two-bedroom Condominium Suites left, starting at $49,900.
EXCLUSIVE WITH:
RITHET
AGENCIES LTD.
714 FORT ST.
VICTORIA, B.C.
TEL: 382-4251

J. D. BOSDET LTD.
120-727 Johnson St. 386-3128

OPEN HOUSE
FRI., SAT. 2-6
HAMILTON COURT
THE 'IN' WAY

Deluxe condominium living in large spacious rooms with deluxe carpeting. All enclosed parking. Elevator. Only 20 units including the 2 penthouses.

SHOWN ANYTIME

Joe Blodgett — 656-5653
or
Ernie Seronik — 478-8696
for personal appointment
$36,500 to $41,500
Financing no problem

DE LUXE CONDOMINIUM
1225 SQ. FT.

University area in Dean House, a 2-BR, 1½ bath suite offering deluxe throughout. Also included are the fridge, stove, dishwasher and garburator. Listed on MLS 11803 at the low price of $39,900. Call:
Alice Moore — 592-4529
Ed Kraft — 652-3676

DO NOT BUY A CONDOMINIUM OR HOUSE WITHOUT HAVING COMPARED FIRST WHAT WE HAVE TO OFFER AT

UNIVERSITY
PARK
TERRACE

Adjacent to Victoria Racquet club and the University, 3 blocks to shopping centre, 1 and 2 bedroom ranging from 753-1200 sq. ft., large balconies, smoke detectors, complete carpeting, controlled entrance, underground parking, whirlpool, exercise room, sauna, billiard room, recreation room, reading rooms, 2 elevators and approximately 1 acre of professional landscaping. Above all, compare our prices from $29,900 to $40,960.
SEE US AT 1870 MCKENZIE AVE

and let our representative Bud Forbes show you what we are proud of.

Open daily, including Sundays from 2-8 p.m.
Office 477-8549 Res. 652-2950

We are so proud of the Talisman that we ask you to compare other condominiums before choosing.

THE TALISMAN
929 Esquimalt Rd.
$37,000 — $40,000

Where your investment can go only one way — UP!

Where you get the best in construction, comfort and convenience. Plus many other amenities including Sauna, Swirl Pool, Entertainment Lounge, Work shop, Underground Parking, controlled entrance. Assessment only $20 a month app. The good way of living.

Open 1 to 5 p.m.

J. H. WHITTOME and CO. LTD.
706 Fort St. — 388-4271

3 BEDROOMS
2 BATHROOMS
$45,900

Only 16 months old this terrific townhouse has the seclusion you are looking for. The rooms are large, the location is good. 2-car parking, low heating costs, low monthly maintenance fees. Drive by No. 10 Rathorne St.—off McKenzie Rd. at Saanich Rd. Assume the $20,700 9% mortgage. Exclusive with JIM RANSON of Westgate Realty Ltd. 479-5910.

TAKE YOUR CHOICE

1—NEW 2 BEDROOM
LR, DR all WW, 1½ baths, lots of cupboards, lockers, sauna, hydro pool. $37,000.
2—3 BEDROOMS, $36,900
Living-dining L., kitchen, utility, 1½ baths, all WW, all drapes. Coloured appliances included. Both excellent value, good financing. RUTH LUKAITIS, 477-5306, IRV LIDSTONE 477-6450 or 388-4271 anytime
J. H. Whittome and Co. Ltd.

DALLAS ROAD SEAVIEW

or trade for Victoria property. L.R. and one bedrm. Very exclusive building, no children or pets allowed. Absolutely spotlessly clean and ready to move into. Asking $27,500 and should sell quickly.
BEN GREIG, 598-3105
or 388-6231
Island Pacific Realty

JAMES BAY
$24,900

See this sunny, 1-bedroom batchelor suite. Bright eating area in quiet corner suite. MLS 11802. For more details and an appointment to view call: POLLY HIGGINS 386-2911 or 592-4111.
Homefinders, Wall and Redekop

A spacious one-bedroom unit in an excellent location near the University and shopping areas. Attractive landscaped grounds and common spaces including swimming pool, swirlpool, sauna, games room and hobby shop. Price $28,500 with good terms available.
KELLY NEMEH, 477-4641
NATIONAL TRUST, 595-2961

TRY BEFORE YOU BUY

Deluxe new 2-bedroom condominium, wall-to-all carpet, washer and dryer, fridge and stove, references required, no pets, days 477-2592, evenings 382-9543.

3 BEDROOM TOWNHOUSE IN Duncan. $29,000, many extras. Sell 900 sq. ft. condominium with large Phone 746-6598.

258 CONDOMINIUMS and TOWNHOUSES

Bayshore
1006 Fort St. 388-6424

Lord Selkirk Estates
853 Selkirk Avenue
Has New Features and New Hours
Now Open
Monday Thru Friday
10:00 a.m. - 12 noon
and
7:00 p.m.-9:00 p.m.
Saturdays
2:00 p.m.-4:30 p.m.

IN ADDITION TO THE FOLLOWING FINE FEATURES WHICH ARE ALL INCLUDED IN THE PRICE:
—2 bedroom suites
—some with dens
—deluxe u-shaped kitchens
—washer, dryer, fridge
—stove and dishwasher
—individual laundry rooms
—sauna and whirl pool
—recreation room
—controlled entrance
—covered parking
—brick exterior

WE HAVE ADDED:

1. A deluxe combination work shop and car repair area
2. Beautiful fireplaces in some of the suites

If You're Thinking Condominiums THINK LORD SELKIRK

Remaining suites competitively priced from
$40,900—$46,900

VIEW LORD SELKIRK AT YOUR OWN CONVENIENCE BY CALLING BAYSHORE REALTY LTD.
388-6424

ORCHARD HOUSE
647 Michigan Street
OPEN DAILY
1:30 to 4:30

Stabilize your rent and establish a growing equity in the purchase of a long term lease. Our centrally located highrise has magnificent sea and city views, a heated swimming pool, sauna, swirlpool, underground parking and workshop. Prices begin at $19,935.00, with a low down payment. The balance can be financed at TEN PER CENT.
PACIFIC STRATA SERVICES LTD.
386-2437

Cedarfair
1025 FAIRFIELD ROAD

A Distinctive Life Style

Offered in the Heart of Fairfield

Featuring:
—quality construction
—superior soundproofing
—ultra-spacious suites, some with fireplaces
—kitchens equipped with a full range of appliances including dishwasher
—underground parking garage with remote controlled steel door

PRICED FROM $49,000

Open Daily
(Including Sunday)
1 p.m. to 5 p.m.

COURTESY TO ALL REALTORS

Another quality condominium built by Danzo and Franco
Phone 386-8132 or 384-2944

IMPORTANT NOTICE
NO DOWN PAYMENTS

You can purchase a condominium close to Downtown for what you are now paying in rent. To Qualify: One income $1,100 per month, two incomes $1,400 per month.

382-5787

SPENCER CASTLE CONdominium for sale. Phase II, Southwest exposure, sun all day, overlooking beautiful gardens, pool, castle, and city with water view. $73,000. Phone 386-0139 after 5 p.m. weekdays, anytime weekends. No Agents.

VICTORIA — 2 TOWNHOUSES
(1) Attractive 1-year-old 3 bedrooms, 1½ bathrooms, wall-wall, basement, fireplace, swimming pool. $41,500.
(2) Close to downtown, deluxe 3 bedroom, 1½ bathrooms, wall-wall, quiet location $39,900. 656-6146 after 5 p.m.

258 CONDOMINIUMS and TOWNHOUSES

The Savoy is Open for Great Living

The ultimate in convenience in an exceptional new condominium complex. Dozens of features, superb suites, for people who enjoy comfort and convenience.

In the heart of the city centre, the Savoy is unique and ready for your inspection now.

2:00 to 9:00 p.m.
Special appointments to view by calling 383-4124 or 382-7521.

Bachelor Units from $32,000
1 Bedroom Units from $37,000
1 Bedroom and Den from $42,000
2 Bedrooms from $57,000
Limited number of Penthouses available

For more information anytime call Park Pacific Investments 383-4124 or J. B. Young, 598-1818 (Res.)

THE SAVOY
777 Blanshard. (corner of Blanshard and McClure) Ample parking available.

Danzo and Franco Holdings Ltd.
384-4013 2910 Cook St.

A Unique Concept
THIS IS CONDOMINIUM LIVING FAR BEYOND EXPECTATIONS. COME AND SEE FOR YOURSELF.

6-storey concrete structure quality 2 bed. 2 bath stes. 1345 sq. ft.
Superb views. Beautiful gardens. Full recreational facilities and guest accommodation in the old Spencer Home.
From $67,000
OPEN FOR VIEWING
11-5 P.M. AND WED. EVE.

Exclusively listed with J. H. WHITTOME and COL. LTD.
388-4271 479-1667

CONDOMIUM
1250 sq. ft.
$41,000

Close to lovely park, on bus route, 1 block to new shopping centre. Extremely well appointed adult block. Suite is on top floor of this four storey block with views of Olympics, park and water. Well equipped with stove, fridge, dishwasher, drapes and screens at all windows. Only three years old and in top condition with pale green quality carpet throughout; within suite storage. Large bedroom and den. Spacious private sundeck. Building has controlled entrances, covered parking, elevator, entertainment room, swirlpool, sauna, and workshop. Taxes $501.94 (gross 1974). Assessment $43,18. Call BILL FELTON at 386-2437 anytime. MLS.
PACIFIC STRATA SERVICES LTD.

CHOICE KENSINGTON TERRACE

1. Deluxe Bachelor Suite — a beautiful buy at $24,900 with excellent financing. MLS. 2. Two superior one-bedroom suites ($30,900 and $31,500). Valuable extras. MLS. Kensington Terrace provides a king-sized lounge with luxurious furnishings; billiard room with championship table; hobby room — spacious; sauna, swirl pool, etc. in the common area. For further information or appointment to view call ROBERT YOUNG 477-8749 or JIM WEST 595-4094 or 383-4124 anytime. Park Pacific Investments Ltd.

625 Admirals Rd.

Today's best housing bargain! We offer you an 1100 sq. ft. 2-B.R. condominium unit, complete with Gibson appliances, 1½ bathrooms, large sunny L.R. Free laundry facilities, elevator service, and ample parking for only $33,400 (ML 9871)
To view, just call:
384-8124 MR. GREENE 385-0795
PEMBERTON, HOLMES LTD.
1000 Government St.

OPEN HOUSE
Sat. 1:30-4:00
OAK BAY
No. 101—1400 NEWPORT DRIVE

3-bedroom condominium. 1½ baths, large bright living room and dining room. Asking $56,000. MLS 18855.
POLLY HIGGINS
386-2911 or 592-4111
Homefinders, Wall and Redekop

LUXURY ESTATE!

$265,000., 16 ac., 750 lakefront, 2500 sq. ft. professionally designed, full bsmt. home with guest cottage, barn, float plane dock, etc. This exceptional property is located only 15. min. from downtown Victoria and yet still offers seclusion and privacy. May be viewed by appointment at your convenience.
ROSS BUTLER OR GORDON B. MACDONALD
477-9514 Anytime.
PRINCIPAL PROPERTIES LTD.
4088 Shelbourne St.

ENJOY DELUXE LIVING

One bedroom, nicely appointed condominium. Living room, dining room, galley kitchen with range, fridge, and dishwasher included. On bus. Good financing. Basement storage, beautiful lounge, billiard room, excercise room, swirl pool and sauna. $31,900.00
477-0191 VERNA ROBERTS 477-1317
Royal Trust Real Estate Dept.
4082 Shelbourne St.

GORDON HEAD TOWNHOUSE

3-bedroom, full basement, fireplace, fridge and stove, screens, and drapes included. W-W carpet, 2-car parking. Pool and sauna. Large 9% mortgage, $42,900. Exclusive, Lew Molliet, 382-7276 or Res. 477-9231.
To view, just call:
Town and Country Realty Ltd.

KENSINGTON TERRACE

By owner, on top floor corner, 2 bedrooms, 1½ baths, good view, asking $42,500. 385-8116 after 5.

258 CONDOMINIUMS and TOWNHOUSES

KNOWLES REALTY LTD.

Gorgeous View

Top-floor condominium in popular Oak Bay. Has 1 bedroom, living room and dining area, new carpeting throughout. Walking distance to all amenities and bpses. $30,900. To view call:
Greta Hofmeister
384-8101 592-6372

ELEGANT QUIET SECURE

FAIRFIELD'S NEWEST CONDO.
1145 HILDA

Huge living areas — 2 bedrooms with 1½ baths. Private balconies. Beautiful lobby, good storage and sunny recreation room. These condominiums range from $39,500 to $45,000 and within walking distance to park and sea. Dont waste time, inspect now while you have your choice. Open daily 1-5 p.m. except Sundays. For prior viewing call:
Greta Hofmeister
592-6372
Bill Knowles
656-3779
384-8101
Knowles Realty Ltd.

$35,500

Large 2 bedrm. condominium in Fairfield, close to bus, shopping, park, walk to beach. Top floor unit, wrap-around balcony, very quiet, elevator, controlled entrance, carpet, drapes, appliances included. Immediate occupancy.
386-3231 D. R. NELSON 478-1847
BLOCK BROS. REALTY LTD.

3 BEDROOMS

Excellent area for young family. Close to all conveniences. Lovely balcony off L.R. Space saving kitchen, and D.R. complete this unit. $29,900. MLS.
LOLA CLARK
386-2911 or 479-3010
Homefinders, Wall and Redekop

LUXURY CORNER

(Almost new) 2 bdrm. suite, 1½ baths, secluded sundeck by trees. Dishwasher, stove, fridge. Sauna, whirlpool, billiard room, hobby room in complex. 477-4860 after 6 p.m.

$31,900

3 bedrooms, in immaculate completely redecorated condominium. Wall-to-wall shag throughout, wood panelling, fridge and stove. To view: 592-7685.

$30,500

3 bedroom townhouse condiminium, private entrance, patio. Immaculate. Close to all amenities. 385-6867.

LUXURY 2 BEDROOM, 2 bathrooms, extras. Spencer Castle, $59,850. No agents, owner 385-3269.

1-BEDROOM CONDOMINIUM for sale, by owner, $26,500 or best offer, 382-8052.

SEAVIEW, 2-BEDROOM, BASEMENT home. Treed lot, Mill Bay. 743-2696.

DELUXE ONE-BEDROOM, ALL amenities, $29,500. 388-9861.

263 GARAGES FOR SALE, RENT OR WANTED

GARAGE SINGLE OR DOUBLE wanted to rent for four to six months for storage. Phone 384-5411 or 384-4765.

GARAGE FOR RENT. CALL 383-5604 after 5.

265 HOUSES WANTED TO BUY

RETIRED MANITOBA POSTMAN

Can pay up to $75,000 cash for 3-bedroom home preferably with small acreage. 1 to 6 acres. Saanich Peninsula or Metchosin. Urgent. IRENE DALZIEL. 388-6231 or 477-6380.
ISLAND PACIFIC RLTY

CALIFORNIA BANKER

Wants to live in smog-free Victoria. Requires modest 3-bedroom home with or without basement up to 25 yrs. old. Must be in nice neighborhood. Will pay up to $85,000 cash. Quickly call: BEN GREIG 388-6231 or 598-3105.
ISLAND PACIFIC REALTY

SOCIAL WORKER is seeking an older country style or Tudor home with a bit of seclusion in 60-65,000 range. If you can help call TOM RAIG at 388-6231 or 385-1606. Island Pacific Realty.
OUT-OF-TOWNERS are seeking a 2 bedroom home in any nice older area. In the 40-45,000 range. Phone TOM RAIG 388-6231 or 385-1606. Island Pacific Rlty.

CONFINED TO WHEELCHAIR

Elderly lady has sold her country home and wants a 2-bedroom home in Fairfield or Oak Bay which would accommodate her wheelchair bound husband. Will pay up to $58,000 cash. Please call: CHRIS GREIG 388-6231 or 479-7995. Island Pacific Realty.

URGENT

2-bedroom home in Oak Bay or Fairfield. Must be good sized rooms. Client will pay $55,000. If you are considering selling we would appreciate a call. LEN TAYLOR, 382-9485 or ETHEL WALLACE, 382-5998.
THE ROYAL TRUST COMPANY
384-8001

RETIRED SCHOOL TEACHER

URGENTLY needs two or three bedroom home. No basement and a few steps. A good fence to keep dogs in yard would help. ALL CASH UP TO $55,000. URGENT. CALL ANYTIME, BEN GREIG 388-6231 or Island Pacific Realty.

2 or 3 BEDROOM HOME

On waterfront. Condition not important. Any area within commuting distance of Victoria. Phone:
MARILYN MOORE
386-2911 or 478-2482
Homefinders, Wall and Redekop

MUST BE SMALL

Retired gentleman from Regina urgently requires one or two bedroom home with a small putter around garden. Any nice area and ALL cash up to $45,000. BEN GREIG 598-3105 or 388-6231, Island Pacific Realty.

SIMPSONS-SEARS

Smaller house on easy-care lot close to shopping centre required by older couple. Consider cash offer to $45,000. Call BOB DAVISON, 592-0796 or OLYMPIC REALTY LTD., 385-5741.

SCHOOL TEACHER

requires 3-bedroom home with country atmosphere. Saanich Peninsula preferred. CASH up to $80,000. URGENT. Please call BOB KOHLRUSS 388-6231 or 598-7689. Island Pacific Realty.

IS ANYONE SELLING HOUSE not in need of INSTANT CASH. Looking to buy 3-bedroom home with monthly payments around $250 with small down payment. All dealings direct with owner. 886-2897.

RETIRED COUPLE

From Manitoba and looking for a two or three full basement home up to $50,000 cash. URGENT. BEN GREIG, 388-6231 or 598-3105. Island Pacific Realty.

URGENTLY REQUIRED!

2-bedroom full basement home up to 20 years old. Fairfield, Jubilee, Lansdowne or Mt. Tolmie areas.
STAN JAMES — 592-3740
NATIONAL TRUST — 595-2961

HANDYMAN WANTS

2-bedroom home in any decent area up to $40,000 CASH. Something he can work on. Call: CHRIS GREIG, 388-6231 or 479-7995. Island Pacific Realty.

YOUNG COUPLE

Requires 3-bedroom home in good area close to schools. Not too old. Cash up to $55,000 — Please call Ole Knudsen, 388-6231 or 598-2461 ev. Island Pacific Rlty.

CLIENT WANTS 2- OR 3-BEDroom house inside 2-mile circle. Urgent. Vic Wong, 385-2458, Byron Price and Associates Ltd.

265 HOUSES WANTED TO BUY

RIM ROBERTS INVESTMENTS & MANAGEMENT LTD.
702-1175 DOUGLAS 388-6691

WANTED IN OAK BAY

1—BUILDING LOT. Good location. Will pay good market value. Time is of importance.
2—HOME with character and quality. Approx. 2200 sq. ft. minimum steps, large rooms. Possession date can be discussed to mutual satisfaction. Enquiries treated with confidence.

PLEASE CONTACT
W. G. MOORE
479-3748

It's That Inevitable Time!

The years have taken their toll. The acre of land that used to provide pleasure has now taken over and become master. The extra rooms aren't needed but still must be cleaned. The whole place is just too much. My people have had enough and now wish to find a house of smaller size on less land. If your property has some of the following features and you will consider selling, please call now. Features preferred:
—2 bedrooms.
—privacy
—regular size lot
—good residential area in or out of city
—price range, $50-60,000.
Cash and possession date can be arranged to suit you. Every enquiry will be given prompt, courteous consideration. Please ask for
JACK CLOVER
385-7761 24 hrs.
D. F. HANLEY AGENCIES LTD.

MELTON
REAL ESTATE (B.C.) LTD.
912 Douglas St.
1610 Island H'way

WANTED

Large older 4-bedroom home in Fairfield or Oak Bay. This is a genuine request. Purchasers here in motel right now. Price around $50,000. Call Len LeDoux at 386-7551 or 382-9852.

OAK BAY OR FAIRFIELD DISTRICT

Require 2 or 3 bedroom home with in-law suite or WILL CONSIDER DUPLEX. Rooms in main house must be large to accommodate full dining room suite plus piano in living room. Prefer small lot with minimum work to maintain. Please call my agent ALBAN BOWES, 479-5693 or OLYMPIC REALTY LTD., 385-5741.

"Wanted for Sure"

Home on Woodburn Street, preferably the odd number side. My interested party wishes this street or the Uplands area. Not over $100,000.
SHEILA PEPIN
385-7761 24 hrs. 388-6176 Res.
D. F. HANLEY AGENCIES LTD.

CASH CLIENTS

Will pay all cash or cash to mortgage for your 2 or 3-bedroom home with basement if possible. Call Victor Wong, 385-2458 or 479-6569, Byron Price and Assoc. Ltd.

INVESTOR WANTS

a good family home in a nice area for rental income. If you have a good family home to sell, in the $40-$50,000 range call: BOB KOHLRUSS, 388-6231 or 598-7689. Island Pacific Realty.

PRIVATE, WANT OLDER HOME, will pay cash, condition not essential. 479-2209.

268 LISTINGS WANTED

SHAWNIGAN REALTY LTD.
Shawnigan Lake 743-5311

LIST YOUR SHAWNIGAN, COBBLE HILL OR MILL BAY PROPERTY
with
743-5321 JOHN LITEMA 743-2607
743-5511 MARIE MALBON 743-5145
Call Collect Anytime

SPELL IT OUT

When you have something to sell, the easiest way to find a buyer is to spell it out in print! You do that by placing a low-cost Classified Ad in the newspaper, telling our readers what you have to sell. We'll help you today! Give us a call at 386-2121.

271 LOTS FOR S

271 LOTS FOR SALE

SEAVIEW — CHERRY POINT

1. Two fine serviced lots, just under ½ acre each. Not far from the sea with expansive waterview. $18,000 each.

NORTH SAANICH

2. Two acres with 625 feet road frontage. On municipal water. Close to ferry and marinas. MLS $32,500.

LANDS END ROAD

3. Premium two-acre lot with beautiful seclusion and seaviews. On water system. Semi-private road. You won't find another like this for $34,500.

TOFINO SEAFRONT

4. Treed, sloping serviced lot in Tofino town, on the sheltered side. Size: .83 acre with 115 ft. seafront.

SAANICH PENINSULA

5. Three acres with 350 ft. of easily accessible waterfront. Zoned half acre but only one water hookup now available. MLS. $135,000.

For further information on the above properties call:
384-8124 G. PERODEAU 656-4525
834-8124 JOHN BELL 477-2562
PEMBERTON, HOLMES LTD.
1000 Government

5 ACRES

Gently sloping to 200 feet of waterfront. High view across Georgia Strait to Sechelt Peninsula (Sunshine Coast). This wooded property is 5 miles north of Nanaimo on Walbank Road. High future potential. $65,000.

1.39 ACRES

Otter Point Road at Sooke — Good wooded property next to Butler Bros. timber stand. This is a good building site — $17,000.
Call BLAIR SCOTT at 478-5912 or Page me No. 451 at 384-8075.

Call BLAIR SCOTT at 478-5912 or Page me No. 451 at 384-8075.

CHAMPION REALTY LTD.
813 Fort St. 388-4477

YOUR CHOICE

½ acre level cleared lot in Central Saanich — $22,900.
1.75 acres level cleared lot with some fruit trees. Underground wiring to 600 square foot workshop. North Saanich — $33,500. 4 residential, fully serviced lots in Saanichton — $23,000-$23,500. 2¼ acres, cleared nice slope, Sooke area — $23,000.
For further information please call:
Ed Kraft — 652-3676 or
Ernie Seronik 478-8696
J. D. BOSDET Ltd.
120-727 Johnson St. 386-3128 24 hrs.

SOOKE LOTS NOW 11 SOLD
Otter Point Rd., Area
$10,450 - $11,950

Easy terms. Ready to build on. Don't miss this excellent opportunity for a low priced, attractive homesite or holding investment? Call:
JACK CLOVER
385-7761 (24 Hrs.) 477-3083 Res.
D. F. HANLEY AGENCIES LTD.

It's Shawnigan Time

And we have lovely lots for sale in Shawnigan Beach Estates, priced from $11,900 to $15,900. Ownership entitles you to use the facilities of the Club. These include swimming, sailing, tennis and much more. For more information phone MAUDE DOBSON 658-8837 or 477-0141.

Canada Permanent

SAANICHTON VIEW LOTS

New subdivision. All services underground. Views of Olympics, countryside and water. Only 3 left. $23,500. No agents please.
Garry Steele
386-0130
Unicon Homes Ltd.

3 LOTS PLUS 4-BEDROOM HOUSE

Wilkinson Road area. Three 70x154' registered lots. All services except sewer. Also 4 bedroom 1264 sq. ft. good older home. Good high location with valley view. Asking $100,000.
386-2111 HERB SMITH 386-3712
MONTREAL TRUST CO.

2 LARGE LOTS

SHELBOURNE — GORDON HEAD. With shrubs and flowering trees. Good black loam for the gardener. Fully serviced. For further information call Jack Parker, res. 598-8352, off. 385-9741
HENDERSON REALTY LTD.

REWARD

For anyone owning private property, or lot suitable for siting a mobile home, I will arrange for septic, water and electric. O.A. Reward yourself to an extra income of $50 to $100 per month. Write Robin Hood Sales, P.O. Box 4102, Victoria, B.C.

SUNNY BRENTWOOD

We have a choice property and we are prepared to custom build a home to your specifications. Location is quiet and secluded. Many trees and the smell of the ocean.
BILL KAPTEYN 384-7585
HENDERSON REALTY LTD.
385-9741

WATERFRONT LOT
COWICHAN LAKE

Located on Saseenos Point, a beautiful waterfront lot of .7 acre. One hundred feet of beachfront with a southerly exposure. Hydro to the lot and paved road. Fine for boating and swimming right off your own beach. Asking $27,500.
386-2111 MIKE McKENNA 592-3611
MONTREAL TRUST CO.

HAPPY VALLEY

Sunny, level, 140'x125' lot. Must be sold! Make an offer on the asking price of $19,000.
478-2563 JO LENNOX 386-2911
Homefinders, Wall and Redekop

DEEP COVE

Seaview lot, 50'x120' desireable area, water connection, make your offer on $15,000.
BILL RATCLIFFE 656-4517
Gordon Hulme Ltd. 656-1154

METCHOSIN

2 acres with high homesite. Lots of fresh air and seclusion. Asking $21,900.
BEN GREIG, 388-6231 or 598-3105.
ISLAND PACIFIC RLTY.

SHAWNIGAN LAKE BUILDING lot, quiet seclusion, near lake, beautifully treed. On road frontage with hydro, area of potential development. $6,900. By owner. 383-2938.

QUALICUM BAY

Waterfront lot for sale, 100'x150'. All ready connected to main water and electricity. Septic tank. $20,000, private sale. Phone 598-7340 evenings.

½-ACRE LOT

On Lands End Road near Swartz Bay ferry terminal. Asking $23,000.00.
385-7721 BILL WEISS 598-8443
GARDNER REALTY LTD.

ARDMORE — DOGWOOD ROAD

Sunny, secluded ¾ acre lot, close to beach and golf clubs. MLS 10139. Reduced to $25,000. Call 656-4000, 656-2427. Saanich Peninsula Prop. Ltd.

2 SEAVIEW LOTS, FULLY SERVICED in area of desireable homes. Asking $20,000 and $14,000, Saltair, near Ladysmith. Phone 245-3919 evenings.

RESIDENTIAL AND COMMERCIAL property for building and developing required immediately. Unicon Homes Ltd. 386-0130.

ARDMORE

.97 acre lot, 200x210 ft., in area of beautiful homes, $25,500. 388-7013.

FOUR ½-ACRE LOTS FOR SALE, 10-Mile-Point, will build or sell. Ron Tidman Construction, 656-3463.

BY OWNER, 0.64 ACRES ON Shawnigan Lake Rd. Asking $10,900, offers. Phone 478-9889.

BEAUTIFUL HALF ACRE LOT fully serviced secluded, $36,800. Enquiries: 592-6625.

LOT 34 IN SHAWNIGAN BEACH estates, $12,000 firm. 743-5251.

271 LOTS FOR SALE

LOT $17,500

80'x120' Sloping lot. Stream and natural park at back of property. Will accept house in trade.

385-7721 KENT MACLEOD 595-4273
GARDNER REALTY LTD.

EAST SOOKE AREA OWNER MUST SELL

1. Acre, good building site, power, driveway in, lovely trees, price reduced to $13,900 for quick sale. MLS BILL PALFREY 386-7545 or 598-4210. ISLAND HOMES LTD.

BUILDING LOT

50x108 ft. lot with approved 1150 sq. ft., 3 bdrm., full basmnt building plan included for only $23,000. Ready to complete bsmnt cement work.
386-3231 JOHN A. JOHN 477-8096
BLOCK BROS. REALTY LTD.

273 PROPERTY FOR SALE

SHAWNIGAN LAKE
Commuting Distance to Victoria

2 Acres right in the Village. Level, treed lot with glimpses of the lake. Can be subdivided. Walking distance to the beach. $20,900. M.L. 9976.

½ Acre level building lot in a mobile home area. Sparsely covered with nice big trees. Just right. $12,000.

SHAWNIGAN REALTY LTD.
743-5311 John Ettema 743-2607
743-5311 Marie Malbon 743-5145

$23,900
CLOSE-IN

Newly listed, and open to offer this fine piece of property is just under an acre. The Vendor may consider putting in a road but you need a well. Call JOHN WEST 592-2431 or 388-6275. Loc. 764. Lansdowne Properties Ltd.

5 ACRES
NORTH SAANICH

Cleared, level meadowland with pleasant country views. On road and municipal water. $40,000 with half cash.
477-1841 BILL REMPLE 658-5794
BLOCK BROS. REALTY LTD.

DOWNTOWN

Two adjoining properties. Zoned M1 (light industry). Each has a building but main value in land. Owner has reduced to $109,000 for a quick sale. Investigate this with J. J. WILLIAMS, you will not be sorry. Call 386-2955 or Res. 479-1163 for details. Mayfair Realty.

UNUSUAL OPPORTUNITY

75x130 Ft. lot in Resthaven Drive, Sidney, with 32x60 ft. Building licensed for woodworking. Room enough left to add a residence. Asking $38,000. What is your offer? MLS 656-2427.
SAANICH PENINSULA PROPERTIES LTD., SIDNEY

2X2 UNSPOILED ACRES, OVERlooking Kemp Lake, close to shopping centre, golfing, fresh and salt water recreation, yet so secluded. Lot 3, Broomhill Road, $25,000. 385-2149. Lot 4, Broomhill Road, $25,000 or exchange for property of equal value closer to city. 385-3266.

CLOSE IN ACREAGE

2½ acres clear land, some trees, small creek, 5 mile circle. $39,000. MRS. MCKEAGE, 479-5868 or 388-6231, Island Pacific Realty.

$44,500—5 ACRES

Flat, clear land, fenced and ready to build. New homes all around on Munro Road, North Saanich. 479-6218.

LOTS FOR SALE, 3 LOVELY residential lots in Central Saanich with view of Brentwood Bay, fully serviced starting at $23,500. call 652-1040 or 652-2640.

24 ACRES IN THE BEAUTIFUL highlands, bordering new provincial park in 8 mile circle, lake close by, school bus passes property. 383-1478.

FOR SALE BY OWNER ¾ ACRE choice view lot, $30,000. Santa Clara Avenue. Sign on property. Phone 479-6444.

70 ACRES, $195,000. 8 MILE circle, treed, perc. tested, 9% financing. 598-5701.

METCHOSIN

2.02 treed acres, offering seclusion. Asking $25,000. 478-5309.

274 PROPERTY WANTED

MELTON
REAL ESTATE (B.C.) LTD.
912 Douglas Street
1610 Island H'way

WANTED
LOTS AND ACREAGE

Clients waiting now for either large or small. Call Len LeDoux 386-7551 or 382-9852.

Colwood corners zoned commercial — up to one acre Fort-Cadboro Bay Rd., zoned commercial — up to 20,000 sq. ft.
Downtown core — office complex 8 requiring renovations — up to 1,000,000.
Courtesy to Realtors
SMITH DOBSON ESTATES LTD.
384-1424 Res. 658-8837

COMMERCIAL WANTED

Two duplex zoned lots. Immediate cash purchase. Call LYNETTE DELAHUNT 598-3321.
JACK MEARS OAY BAY REALTY.

ALL CASH

We will pay you cash for one lot or more, suitable for building, or acreage of any size in Victoria area, suitable for development. Phone now Kasapi Construction. 386-6191.

SPOT CASH

For good building lot on sewer preferred. FREDDY STARKE 388-6231 or 479-3866.
Island Pacific Realty.

CASH CLIENTS

For subdividable or good holding property from 5 acre minimum up; any area. Call BOB DAVISON, 592-0796 or
OLYMPIC REALTY LTD., 385-5741

WANTED: LOT SUITABLE FOR summer retirement home, preferably on water, sewer, Victoria Press Box 390.

YOUNG MAN URGENTLY needs property, ½-3 acres. 477-2777, 592-6231.

280 ACREAGE FOR SALE and WANTED

MELTON
REAL ESTATE (B.C.) LTD.
912 Douglas Street
1610 Island H'way

15 ACRES COWICHAN!!

Partially cleared rolling land near Island Highway on Lakeside Road. A bargain at $47,500. MLS. Call Rick Pettinger 595-5074, Victoria or 743-9461 Cobble Hill.

SOOKE DISTRICT

$15,000 and $16,900. Two nice 2-acre lots, one bordering a salmon spawning creek, with water year round. A GREAT SPOT FOR YOUR HIDE-AWAY!! Details with—
W. MICHAELS or R. JOHNSON
382-4251 anytime
RITHET AGENCIES LIMITED
714 Fort Street, Victoria

101 ACRES
WATERFRONT
WILL TRADE

This is a lovely property on Finlayson Arm. This estate has retained this for years but will sell for 550% down and carry balance, or will consider all trades of commercial or apartment blocks. Remember waterfront property in large blocks is hard to get close to Victoria. Asking $200,000. MLS. Call F. WILLS 384-0581. Wills and Wonnenberg Realty Ltd.

HIGHLANDS

5 secluded acres. Fine trees. Interesting terrain $30,000.
DAR GARSIDE 384-8001
THE ROYAL TRUST CO.

280 ACREAGE FOR SALE and WANTED

JOHNSTON
REALTORS
APPRAISERS
385-2471
1306 BROAD ST. SINCE 1903

Englishman's River Park—46 Acres

Beautiful level treed land. 1680 feet on main paved road close to world famous Nature Park and Falls. Over 1300 feet on shady Morison Creek into Englishman's River. Good timber. Hydro power. Possibly subdividable into 12-acre parcels. Only a short drive to Parksville Beach and Mt. Arrowsmith. Ideal holding, small farm or recreation property. Drive up this weekend. Take the main paved road into the Falls. Property approx. 1 mile from the Park entrance. Signs up. Price reduced to $138,000. Phone JACK BETTS, 385-2471, Johnston and Co. Ltd.

VANCOUVER ISLAND PROPERTIES FOR SALE

Block 180, Lake Cowichan, 156 acres. Approx 2300' lake frontage, subdividable, $250,000.

Lots 268, Barclay Dist. 40 acres. Approx. 2 million F.B.M. timber, $60,000.

S½ of NE ¼ of Sec. 7 Renfrew, 80 acres. 1½ million F.B.M. timber, $100,000.

E ½ of Lot 36 Malahat, 80 acres, $50,000.

Lots 1 and 2 of Lot 87 Malahat Dist. 157 acres, $75,000.

Lot 17 Renfrew Dist. 154 acres, 2880 ft. waterfront. Subdividable $235,000.

Lot 37 Nanoose Dist. 160 Acres, under subdivision 29 lots at 5 acres, $350,000.

Lots 93, 96, 158, South 20 chains Lot 7. $845,000.

Malahat Dist. 626 acres all one block sale at $1,250 per acre, otherwise separate sale at $1,500 per acre.

Phone 748-1531, 9-4 p.m.
For further information and appraisals.

NORTH SAANICH 10 ACRES

With approx. 600 ft. of road frontage and about 1 to 2 acres of meadow, this heavily wooded property is located on Cypress and West Saanich Road. On water main and hydro with roughed in roadway. If you are looking for seclusion, yet close to everything, this has got to be the answer. Asking $77,500. MLS. For further information, call: Office 386-3128, 24 hrs.
Alice Moore 592-4529 or
Ed Kraft 652-3676
J. D. BOSDET LTD.

3.2 ACRES
800' RIVERFRONT
POSSIBLY THE BEST BUY IN THIS AREA. 3.2 ACRES, 800' RIVERFRONT ON SOOKE RIVER RD. PERC. TESTED — WELL PROBABLY NECESSARY. $29,900. CALL GLEN OR MARG McGREGOR.
384-8001 Res. 477-3675
THE ROYAL TRUST CO.

APPROX. 20 ACRES
COWICHAN RIVERFRONT, ROUGHLY 660' OF RIVERFRONT. 20 ACRES ARE BISECTED BY THE RIVER. YOUR OWN PRIVATE STEELHEAD HOLE AND A WONDERFUL LOCATION FOR A HIDE-AWAY. CALL THE McGREGORS.
384-8001 Res. 477-3675
THE ROYAL TRUST CO.

TAKE YOUR PICK

1. 9 acres well treed in the Metchosin area. High location. Vendors will carry some financing. Asking $45,000.
2. 5 acres Happy Valley. Lovely building site and wide open space behind the trees for a horse and a cow. If you're looking for your own bit of country, phone for appointment to view.
JO LENNOX 478-2563
MARILYN MOORE 478-2482
(office 386-2911)
Homefinders, Wall and Redekop

3.5 ACRES
SOOKE

Located in the village of Sooke. About 1 acre cleared. Stream through property with trees. Semi-secluded. Possible future subdivision. MLS. $33,900 with terms.
SCOTT KENDREW
385-7761 24 hrs. 598-5341 Res.
D. F. HANLEY AGENCIES LTD.

GET AWAY — MILL BAY!

Nearly three acres, with spectacular sea views on Noowick Road. Drive out and see for yourself, the signs are on the property. Put your money in land and you have excellent investment potential for tomorrow. Let's talk about it — with:
KNUD SCHWER
477-0191 478-8203
Royal Trust Real Estate Dept.
4082 Shelbourne St.

ACREAGE IN METCHOSIN

1. Over 12 acres approx. 300' rd. frontage. Year 'round stream, older 2-storey farm house. Asking $100,000. Terms can be arranged.
2. 2-acre building site, high view, seclusion. Well treed. Asking $27,500.
Phone DON HAMILTON
386-2911 478-3552
Homefinders, Wall and Redekop

Lovely two-acre building lot, prestige view area in Metchosin. Phone Bill Palfrey 386-7545 Priced at $27,500.

16.9

Subdividable acres at Albert Head. Some seaview, over 1300 ft. road frontage. $98,000.
478-2563 JO LENNOX 386-2911
Homefinders, Wall and Redekop

40 ACRES, 20 MILES southwest of Calgary. View property, 1500 sq. ft. home, large dairy barn, other good out buildings, $133,700. Contact Mrs. Jean Standish, R.R. 8, Calgary, T2J 2T9.

PRIVACY

8.8 acres for sale by owner. Cabin with good well, 2-stall barn, hay barn and chicken coop. Creek through property. $62,000. 642-3295.

BY OWNER — SEAVIEW LOTS in Crofton and Maple Bay. Price range from $12,000 up. Reply — Victoria Press Box 514.

FOR SALE ½ ACRE LOT, TELEgraph Road, $8,500. Phone 746-7816.

SELL IT
FAST
THROUGH
CLASSIFIED
DIAL 386-2121

280 ACREAGE FOR SALE and WANTED

METCHOSIN

A. TWO ACRES, well treed, good level building site and good pasture area. Arden Rd. MLS. $23,000. Good terms.
B. THREE ACRES, really good view and level building, lots of arbutus, main water. $31,000. MLS. Please call.
DEMOND HOLMES
384-8124 478-1227
PEMBERTON, HOLMES LTD.
1000 Government Street

21.8 Acres
Central Saanich

Full views of James Island and the straits. This fine property runs between Pat Bay Highway and Central Saanich Rd., being 650 ft. approx. frontage on Central Saanich. Over 1450 ft. deep to the highway. Full price $169,000.00. For complete details dial Cliff Stretch.
479-1667 or 592-3969
J. H. Whittome and Co. Ltd.
Royal Oak Branch

NEARLY 15 ACRES

$89,900. Very attractive location. Sunny valley, creek, paved road. Within 10 mile circle. Cleared. Take over first mortgage of about $68,000, at 11% interest. Owner will carry second mortgage. Try $12,000 cash. MLS. Call: JOHN HOLMES at 598-3344 JACK MEARS OAK BAY REALTY LTD.

Farm

Potential mini-farm, 5¼ acres. Agricultural zoning. MLS. 11347.

Ardmore — Treed .86 lot on Falkirk. MLS 11960. JACK COOK 477-0141 or 477-4842.

Canada Permanent

2 Acres—$21,900

Metchosin. Fresh on market, this property deserves your inspection for a holding or now building site. Well already dug. Near Pearson World College off Rocky Point Rd. For more details, call PAT DOERKSEN 478-3432 or 382-9191.

Canada Permanent

HAPPY VALLEY

2 Acres, treed, rocky. Ideal for your secluded hideway. Offers on asking price of $25,000. Similar properties are available.
Norma Saunders 478-9182 478-5561
BLOCK BROS. REALTY LTD.

SOOKE ACREAGE

2.07 acres, 171x518 on Kemp Lake Rd., level, treed, cleared building site. Sign on property. Offers to $25,000. FRANK BOUSFIELD, 386-2955 or Res. 382-4968. Mayfair Realty.

285 UP-ISLAND PROPERTIES

MOVING TO DUNCAN?

For the discriminating buyer who wants his property beautifully landscaped and wishes 2100 sq. ft. of luxurious living space. Featuring large entry foyer, dining room. Family sized kitchen with large every day eating area. (The den is for dad). King sized master bedroom, ensuite and with adjacent nursery or sewing room. Two more attractive bedrooms, and another bathroom complete the upstairs. Spacious sundeck and double garage. By appointment only. Offered at $75,000. Please call GEORGE NAYLOR at 746-6161 or eves. 746-5210.

DUNCAN COMMERCIAL

Commercial lot with double frontage, excellent location for many business endeavours. Asking $52,000. Please call GEORGE NAYLOR at 746-6161 or eves. 746-5210.

MILL BAY WATERFRONT

A good 2 bedroom full basement home on small waterfront lot. The view is fabulous with a small fine rock beach. Offered at $47,000. Please call GEORGE NAYLOR at 746-6161 or eves. 746-5210.
J. H. WHITTOME and CO. LTD.
68 Station St.
Duncan B.C.

VANCOUVER ISLAND
BUY LAND
BUY LAND
BUILDING LOTS
$120 DOWN
$120 MONTHLY
PRICE $11,900

Choice investment at the right terms. Serviced treed lots, city water, paved roads, within city limits. Pay just $120 monthly and watch the land value go up. Also West Coast lots, Long Beach area. Treed, serviced with water, sewer, hydro, and paved roads. Priced from $7,000. Terms from $100 down and $100 monthly. For brochures and information phone or write Peter Kloosterboer personally, at Nanaimo Realty Co. Ltd., Box 518, Nanaimo, B.C. at 754-2311 or evenings 758-7771 collect.

Shawnigan Lake Residence

Secluded yet only 3 blocks from the village. This beautiful 1500 sq. ft. home was built for family living. Excellent finishing both inside and out. It also boasts huge covered sundeck, two car ports and two beautiful floor to ceiling fireplaces. On two lots with community water. Offered at $70,900.

Cowichan Bay Views

From this big new 3 bedroom full basement home, open plan makes it bright and airy, features red brick floor to ceiling fireplace, situated on large fully serviced lot on dead end street. Value at $53,500.
View these and other homes with:
CLYNT PRINGLE
748-2561 Eves. 743-9702
BILL GARRETT
748-2561 Eves. 748-1301
ANGLO CANADIAN REALTY LTD.
Alexander at No. 1 Highway
Box 597, Duncan B.C.

WATERFRONT HOMES
VANCOUVER ISLAND

Parksville area — Three split levels with 3390 square feet of living space. Private sandy beach. Truly executive. Well priced at $86,900.

Fanny Bay — Sturdy older home with over 1500 square feet. On Island Highway. 75 feet waterfrontage. Private oyster bed.

Also — Waterfront and ocean view lots north and south of Nanaimo. Call Mary Campbell at Nanaimo Realty Co. Ltd., Box 518, Nanaimo, B.C. at 112-754-2311 or evenings 112-468-7485.

RETIREMENT HOME
LADYSMITH

2-bedroom stucco home, full cement basement, living room with fireplace, kitchen and dinette. Oil heat, carport. Nicely landscaped. Within walking distance to town and beach. Phone 245-3193.

FOR SALE BY OWNER

2-bedroom house. Living room, kitchen, bathroom, small sunroom. Waterfront lot 33 ft. by 106 ft. $24,000. Phone 335-2805.

LANTZVILLE

Ten minutes north of Nanaimo, must sell, 4-month-old, 3-bedroom basement home, 83x161 treed lot, $43,500. 112-390-2870.

EAGLE REALTY LTD.
Telephone 248-6191
Box 1060 Parksville, B.C.

285 UP-ISLAND PROPERTIES

NANAIMO REALTY CO. LTD.
Parksville Branch
248-6167

Beautiful ½-acre riverfront lot on French Creek between Parksville and Qualicum Beach, and steps away from Government Marina. City water and power. Conventional or mobile home. Only $14,000.

7 acres of land fairly level with small spotless cabin, chicken house, pind, etc. 8 miles from Parksville. Not in the A.L.R. Spectacular buy $23,500.

Lasqueti Island — 1 acre plus waterfront lots on lovely beach or low bluff with magnificent views. Great bargain at $11,500 of $16,000.

1100 square feet spotless condominiums in Parksville. Only 3 left at the never again price of $29,850.

Semi-waterfront house with fantastic view over Parksville Bay on 2 lovely lots totally over ½ acre. 1100 square feet on each floor with separate entrances. Very good buy at $69,000.

Fantastic view of the Straits from miniature Swiss chalet at Dolphin Beach. Perfect hideaway for young couple or anyone who is young at heart. Could not be duplicated at the price of $31,000.

12x62 nearly new mobile home on nice lot with underground utilities at Nanoose Bay Estates. Only $20,000. Also double wide mobile on large view lot in this same prestige subdivision. Only $26,500.

39 acres of good land 6 miles from Parksville, marketable timber at only $1,600 per acre.

For more information or appointment to view — call Albert Mazzarotto at 248-6167 or eves. at 468-7478 or call Joyce Neill at 248-6167 or eves. at 248-3872.

MILL BAY OPEN HOUSE — Turn west at Lyndal Homes sign 1 mile north of Mill Bay. 4 bedroom house on 3 acres with two barns — $60,000.

4 bedroom house on Noowick Road, Mill Bay $40,000.

DUNCAN — 3 bedroom home on large fenced lawn. Needs renovating $28,500.

MAPLE BAY — Three bedroom seaside cottage on two and a half acres with 130 ft. waterfront. Vendor will carry mortgage — $55,000.

OPEN HOUSE
CHEMAINUS — Brand new 3 bedroom seaview home. 95% First mortgage. Available on $55,000.

REVENUE

Two house on one lot:
Chemainus: $35,500 or Youbou $27,500.

Duplex, renovated — in Lake Cowichan $32,000. Upstairs paying $125 per month — C.M.H.C. Available.

BLOCK BROS. DUNCAN.
BRIAN HURST — 743-2544 or
LARRY WILCOX 746-6888

GARDEN TOWNHOUSE CONDOMINIUM DUNCAN

Featuring: two bedrooms, stone fireplace, full basements, garages, luxury kitchens, exterior stone work, parklike setting and some with lake view. Only minutes from town on Alington Road (extension of Canada Ave.) Open house on Saturday and Sunday afternoons from 2 o'clock p.m. to 6 o'clock p.m. For personal viewing phone J. H. Whittome and Co. Ltd., in Duncan at 746-6161 or evenings Paul Gerst at 746-5628.
J. H. WHITTOME & CO. LTD.
68 Station St.
Duncan, B.C.

WATERFRONT HOME—On lovely treed and landscaped lot in good fishing area — 3 bedrooms — 2 fireplaces — sundeck etc., $67,500.
OUTSTANDING 4-BEDROOM HOME on acreage with fall timbers and good pasture — close to river, $65,000.
39½ ACRES — cosy home with fireplace — 3 barns — 15 acres cleared, good soil and good water. $81,500.
POULTRY FARM — going concern — well equipped and fully automatic — room for expansion to secure ever increasing demand. 6000' buildings — 66 case quota can be increased-price $125,000 includes a modern 3 bedroom home with fabulous view.
Call Charlotte Willis 338-8962 evenings
Courtenay Realty Ltd., 338-5366

THOUGHT OF RETIRING IN DUNCAN?
THEN HERE IS A MUST SEE

Located in a quiet area, within easy walking distance of all shopping. One bedroom suite with new w-w carpet throughout. Large living room with in time dining area, galley kitchen and four piece bathroom, drapes, stove and fridge, extra storage and sauna. Priced at only $21,000. Two and three bedroom suites also available. For information phone 748-2397 or call at Suite 101, 380 Brae Road, Duncan.

COUNTRY LIVING IS GOOD

Easy commuting distance to Victoria in the beautiful Shawnigan-Mill Bay area. 5-7 acre estates, priced from $28,900 to $34,900. New on the market. Call your local Block Brothers office or call me collect at 754-4401 or evenings 468-7215. I will be on the site 12 noon to 6 p.m. on May 12, 1975, 12 noon to 6 p.m. on May 18 and 19. Take a leisurely drive and see for yourself. Your host L. Ackerman, Block Brothers, 83 Victoria Crescent, Nanaimo.

MILL BAY
SEA VIEW
$56,900

Sweeping panorama on ¾ of an acre. A lovely 1600 sq. ft. ranch-style house with full basement, handsome fireplace and 2 or more huge bedrooms. Beautifully landscaped, it even has a rustic little guest cottage on the property. New MLS. Call:
GLENN NICHOLLS
388-6231 or 598-7689
Island Pacific Realty

PARKLAND RETREAT

Semi-waterfront luxury tudor home 20 mins N of Nanaimo, some sea and mtn view from forest setting 100 yards from beach. ¾ acre beautifully landscaped. 3,400 sq. ft. of gracious living area on 2 floors, spotless condition. 5 extra large BRs, spacious knotty pine kitchen, attractive den with wet bar, family rm, 35' LR-DR, 2 baths, 3 FP. Easily duplexed if desired. Attached garage and double car port — valuable separate workshop 40'x18'. Owner asking $89,500. D. A. Ross, Box 17 Wall Beach, Nanoose Bay. Phone 468-7684.

Condominiums
Duncan

WHY PAY RENT

One and two-bedrooms luxury units in lovely Cowichan Bay. Brand new for as low as $22,500. One bedroom and $27,000 — two bedrooms. Pay as little as five per cent down. For information call collect PAUL GERST at 746-6161 or evenings 746-5628. In Victoria call 384-7128 or evenings 384-0591. J. H. Whittome and Co. Limited, Duncan.

PRIVATE

Private sale by builder. Spacious new 3 bedroom homes in new subdivision on fully serviced lots. Featuring paved driveways, wall to wall carpets, fireplaces and sundecks. 1½ miles from the heart of Duncan. Phone Jerry Howes 748-2555 or Roy Teasdale 748-9294 or 748-2413.

SHAWNIGAN LAKE

2 Bedroom, full basement home, large living room, cabinet kitchen, w-w carpet, A-O heat, large sundeck overlooking lake and mountains. One block to store, laundromat and post office. Ideal home for retired couple. Phone 743-9737 after 3.

GABRIOLA ISLAND

1 acre of lovely treed seclusion, very close to the beach. Only $8,900. Call: GLENN NICHOLLS or GERRY FINNIGAN, 388-6231 or 598-7689 or 479-1040. Island Pacific Realty.

285 UP-ISLAND PROPERTIES

PARKSVILLE, B.C.

OUTSTANDING QUALICUM HOME

Just completed, 1 block to golf course, 3100 sq. ft. of luxury living. 4-5 bedrooms, master bedroom ensuite, with balcony overlooking the garden. 2½ bathrooms. A charming welcoming hall which looks into spacious living room with exquisitely matched panelled wall around large stone fireplace. Also, an enchanting bay window, finest wall to wall carpeting and thermo-pane throughout. The kitchen is perfect with every convenience. Family room opening on to terrace. Utility broom set up to make work a pleasure, plus its own half bathroom. Double carport. There are so many fine things built into the house that seeing is a must. Call for an appointment anytime. It will be a pleasure to show it to you. Price $77,500.

QUALICUM WATERFRONT ESTATE

Over four secluded acres yet only four miles from the village. This is the first time this property has been offered for sale. 6 year old, 2 bedroom home with all major rooms facing panoramic view of Georgia Strait. A wide sundeck ideal for summer entertaining and recreation. Beamed living room with large fireplace modern kitchen, utility, and full storage basement. Wide entrance hall and all glass areas are thermopaned. Only the finest in material used throughout. The drive from the highway winds through park-like woods down to 200 ft. of waterfront with sweeping view across to mainland mountains. Make an appointment to see this outstanding property. Price $98,000.00.

QUALICUM FAMILY HOME

Looking for a three bedroom home in a delightful treed setting? This tastefully designed home could be it! The living room features a fireplace with dining area opening to sundeck. There is a den or fourth bedroom, two bathrooms and a dream kitchen, plus utility also a two car garage with large storage room. Just 5 min. drive to shopping and schools. Call for an appointment to view. F.P. $47,000.
Phone: Edwina Wakeford-Cox
752-6727

LARGE WOODEN LOT

We have just listed this prime residential lot located in a new area on the west side of Qualicum Beach. Nearly ½ acre of level land, good soil, well treed, fronting on blacktop road and served by water, hydro, and telephone. This is an excellent buy at just $12,000 with $5,000 down and terms to be arranged.

½ ACRE IN THE COUNTRY

This beautiful 150'x150' wooded lot is situated in the Whisky Creek area on Carson Road. This property is serviced by a community water system, hydro and phone and is for mobile or conventional homes. A rare opportunity to purchase ½ acre in this area for only $12,500 F.P.

QUALICUM VILLAGE ¾ ACRE

A corner property, with beautiful trees and a very good soil. This property has all village services and has subdivision potential when the sewer is in. 184'x165' in one of Qualicum's newest and choicest residential areas close to golf course and beach F.P. $27,500.

Phone: Pitt Clayton, 752-9382.

pearson REALTY LTD
BOX 399, PARKSVILLE, B.C.
248-3217 752-6964

EAGLECREST-QUALICUM

Fine residential sites close to Golf Club and Sandy Beach.
Cul-de-sac on Golf Course $18,500.
70x130 on Golf Course $20,000.
70x130 treed cul-de-sac $16,000.
140x90 treed building site $14,500.
90x220 Bluff—sea view $35,500.
Julia Jenkins 752-6373.

PARKSVILLE

Investment property. Two houses adjoining. 2 B.R. and family room, W-W shag, incl. elec. stove and fridge, $27,000. One B.R. partly finished cottage, good condition $21,000. Buy two for additional savings. Julia Jenkins 752-6373.

Two bedroom remodelled, large kitchen, corner location $29,900. Julia Jenkins 752-6373.

Hobby Farm 4.7 acres large 2 B.R. farmhome, stone fireplace, orchard, garden, large workshop, barn. $8,700 down will handle. $44,000. Julia Jenkins 752-6373.

3 B.R. 1½ bath 12x64 mobile on ¼ acre serviced lot. Only $18,500. Clare Dobbin 248-3483.
2 B.R. full basement. Finished rec. room, den, spare bedroom. Good value at $44,900. Eves. Tony Steward 248-3449.

Eagle
P.O. Box 1060
Phone 248-6191
Parksville, B.C.

CANADA PERMANENT TRUST
150 STATION ST.,
DUNCAN, B.C.

COBBLE HILL

30 minutes from Victoria—country living. Approx 5 acres and 3 bedroom home and barn, only $49,500. Drilled well. Land mostly cleared and fenced. Call SALLY THOMPSON at 748-8105 or 748-2654, or 24 Hour Service 748-2521.

CROFTON

Lovely petite 2 bedroom home and 1 stall barn sits on 5.3 acres of fertile cleared soil — fenced and artision well brimming full. Ideal country living, only $48,500. And under a year old. Call SALLY THOMPSON at 748-8105 or 748-2654 or 24 hour service 748-2521.
CANADA PERMANENT TRUST
150 Station St.
Duncan, B.C.

NANAIMO VIEW LOT

Large 100x180, well treed, fully serviced, unsurpassed view from Texada Island to Vancouver with boat anchorage and swimming 1,000 feet away. Call Jack Forsyth at Nanaimo Realty Co. Ltd., 17 Church Street, Nanaimo, B.C. at 754-2311 collect or evenings 758-2072.

PARKSVILLE
APARTMENT ZONED

1.16 acres, prime sea view, in delightful treed setting close in. Adjoining property 120x120 lies in beautifully to make an excellent apartment site. Both with quality homes in top condition. These can be worked out at surprisingly low cost per square foot. Further details phone Morris Lund, 386-3585, Victoria Realty Ltd.

COURTENAY
WATERFRONT HOMES

One overlooking Georgia Straits on half acre lot—the other on one acre overlooking Comox Bay. Call Collect Charlotte Willis or Dave Paterson at Courtenay Realty Ltd., 338-5366.

PRIVATE

½ acre with 2 stucco homes, less than 1-year-old. 1-3 bedroom, full basement, other 2 bedroom, non-basement. Close to trans Canada Highway in Cobble Hill, $74,500. Phone 743-5621.

Parksville — Large 3 bedroom home w-w carpets, stove, fridge and drapes included. Storage shed and workshop, $37,500. Offers considered. 425 Hirst Ave. Phone 248-3796.

2 ACRES, 3 BEDROOM, SUNKEN living room, patio-deck, electric heat, separate garage; $47,000. 743-5362 Cobble Hill.

285 UP-ISLAND PROPERTIES

WALL & REDEKOP HOMEFINDERS REALTY LTD.
3480 Douglas 386 2911

PARKLIKE ESTATE

Immaculate grounds enhance this lovely home nestled in the quiet cul-de-sac. The immaculate interior features three bedrooms, bath and a half, living room with red brick fireplace, family size kitchen, big dining room and a finshed rec. room as well. MLS $58,500.
RON MATHEWS
746-4154 748-2360

.97 ACRE

Very attractive lot, loaded with fir, alder, fruit trees and weeping willow. The 2 bedroom Great Lakes Mobile is in excellent condition and has several space making additions. The one bedroom cottage has a really cozy fireplace in the living room and rents for $100.00 per months. Great Value. MLS. 27,900.
RON MATHEWS
746-4154 748-2360

2 ACRE RANCHERO

Nice area, good home. The house is less than three years old, three bedrooms, part basement, all electric, cedar siding and shake roof. Needs some TLC but a great buy at $42,000 MLS.
RON MATHEWS
746-4154 748-2360

NICE HOME—BIG LOT

Very cosy 2 bedroom charmer on a 6 acre lot. Features include a big living room, family kitchen, 4 piece bath and hot water heating. Nice veranda and carport and several large shade trees. Close in but with good privacy. MLS $32,000.
RON MATHEWS
746-4154 748-2360

CONTACT HOMEFINDERS, WALL AND REDEKOP FOR DETAILS—386-2911 or 746-4154 (collect)

160 ACRE
HORSE
BREEDING
RANCH
On Vancouver Island
Near Parksville

$350,000. Completely private with light trees surrounding 70 acres cleared acreage. Improvements comprise over 7,500 sq. ft. of fire-proofed breeding barns with riding ring and 22 12'x12' stalls. Vet clinic with hot water and electric heat. Has bred some of Canada's finest. Custom constructed new 3,000' 10 room home including guest suite, 4

CAPITAL REGIONAL DISTRICT
SENIOR CITIZENS' ACTIVITY CENTRE
JUAN de FUCA RECREATION COMPLEX
CONTRACT NO. EP74-501
CALL FOR TENDERS

Sealed tenders, in separate envelopes marked "Tender for Contract No. EP74-501" will be received by the Capital Regional District at their offices at 524 Yates Street, Victoria, British Columbia, up to 3 30 p.m local time on 3rd June, 1975, when they will be opened in public at that date and time.

The work consists of a concrete block and beam structure of approximately 120 feet by 80 feet and encompassing an auditorium, lounge, games and craft rooms, kitchen and toilet facilities, at the Juan de Fuca Recreation Complex, Colwood, British Columbia

Drawings, Specifications, Form of Tender and all other documents may be obtained from the office of Berry Engineering Ltd 1808 Cook Street Victoria, British Columbia, on or after 12th May 1975 on payment of a deposit of fifty dollars ($50.00) which will be refunded when these documents are returned to the Consultants prepaid, complete and in good order not later than fourteen (14) days after the closing date of tenders, otherwise the deposit shall be forfeit. Drawings and Specifications have been placed with the Construction Association in Victoria.

Every tender is to be accompanied by a Bid Bond or a certified cheque, in favour of the Capital Regional District in an amount not less than ten per cent of the tender bid.

The lowest or any tender will not necessarily be accepted.

W G. Gerry, P Eng.
Director of Engineering
Capital Regional District

DEPARTMENT OF INDIAN AFFAIRS and NORTHERN DEVELOPMENT
PARKS CANADA
TENDER
CONTRACT WR 43-75

Construction of three toilet buildings, Green Point campground, Pacific Rim National Park.

TENDER DOCUMENTS can be obtained from the Contracts Administrator, Parks Canada, Department of Indian Affairs and Northern Development, 134-11th Ave. S.E. Calgary, Alberta, on deposit of a certified cheque for $25.00 made payable to the Receiver General for Canada.

Documents may be viewed at the office of the Superintendent Pacific Rim National Park and the Construction Association offices in Vancouver and Victoria, B.C.

Sealed tenders marked as to content and addressed to the Contracts Administrator at the above address will be received up to 3:00 p.m. (M.D.T.), Tuesday, June 3, 1975.

The lowest or any tender not necessarily accepted.

W. C. Turnbull
Director
Western Region
Parks Canada

NOTICE TO CONTRACTORS

SEALED TENDERS will be received by the undersigned for the construction of Cedar Hill Junior Secondary School 1974 and 1975 Additions and Alterations.

Drawings, specifications, forms of tender and detailed instructions to bidders are available to General Contractors at the office of Peterson & Lester, Architects, 1010 Langley Street, Victoria, B.C.

A returnable deposit of Fifty Dollars ($50.00) is required for each set of drawings and specifications. Tenders must be good for thirty (30) days. Tenders must be accompanied by a Bid Bond in the form prescribed, which binds the tenderer and the surety in the amount of Twenty-five Thousand Dollars ($25,000) at the time of tendering. A performance bond and a labour and material payment bond, each in the form prescribed, must be provided by the successful tenderer prior to the award of the contract. Certified cheques will not be accepted.

Contractor's attention is drawn to the clause in Instructions to Bidders on depository bids.

Bid depository rules for sub-trade bonding will apply.

The lowest or any tender not necessarily accepted.

Tenders must be made out on the forms supplied by the Architect, addressed to the undersigned and delivered to the undersigned not later than 11 a.m. P.D.T., Friday, June 13, 1975, in a sealed envelope marked — Tenders for Cedar Hill Junior Secondary School.

E. SHAW
Secretary-Treasurer
Board of School Trustees
of School District No. 61
(Greater Victoria),
3128 Foul Bay Road,
Victoria, B.C.

SCHOOL DISTRICT No. 65
(Cowichan)
NOTICE TO CONTRACTORS

Sealed tenders marked "Tender for Cowichan Sr Sec. Construction" and bearing the name of the tendering firm are invited by the Board of School Trustees for the revised construction of additions and renovations to Cowichan Sr. Sec. School at Duncan, B.C.

Working drawings, specifications, instructions to bidders, and forms of tender may be obtained by GENERAL CONTRACTORS only, from the school Board Maintenance Office, 2670 James Street, Duncan, B.C. on payment of a deposit of Fifty Dollars ($50.00) for each set of working drawings, etc. which will be returned on receipt of the sets of documents in good condition. Applications for refunds will only be received for thirty (30) days after the award of a contract.

Bid Depository procedures and rules for Sub-Trades will be used, to close at the Victoria Bid Depository, 1075 Alston Street, Victoria, B.C., and at the Nanaimo Bid Depository, 100 Cameron Road, Nanaimo, B.C., at 4:00 P.M., Thursday, June 12th, 1975. Plans are on view at the Construction Association of Victoria, the Nanaimo Builders' Exchange, and the Construction Assn., the Industrial Construction Centre and the Provincial Plan Viewing Room at Vancouver, B.C., and the Alberni Valley Construction Association, at Port Alberni, B.C.

A certified cheque or Bid Bond, in the amount of Seventy Thousand Dollars ($70,000.00) must accompany all tenders. A Performance Bond to bind the tenderer in the amount of 50% of the contract price, must be provided within fourteen days of a contract being awarded. This bond shall be approved by, and acceptable to the Owner and made out to School District No. 65 (Cowichan) as owners.

If the tenderer defaults in executing the contract within six days following notification in writing of the award of the contract, then said Certified Cheque or Bid Bond will become the property of the Board of School Trustees, School District No. 65 (Cowichan).

Tenders must be in the hands of the undersigned by 2:00 P.M., Monday, June 16th, 1975, at which time they will be opened in public. The lowest or any tender will not necessarily be accepted, and the Board of School Trustees reserve the right to reject any or all tenders without explanation. No tender will be accepted having any qualifying clauses whatsoever.

W. F. Brown,
Secretary-Treasurer.
School District No. 65.
(Cowichan),
2670 James St.,
Duncan, B.C.

Militia Seeks Recruits

The Victoria Militia Service Battalion is looking for recruits, both for its summer student employment program and regular militia service.

Lt.-Col. "Jake" Sotkowy said today minimum age of students should be 17, either male or female.

Applicants wishing to join the militia should be between 17 years and the late 30s.

All applicants should apply to the VMSB orderly room any Tuesday or Thursday between 7 and 10 p.m.

The summer student program begins the first week of July.

Uniforms are provided and recruits are trained as drivers, vehicle technicians, clerical workers, medical assistants, military policemen, cooks or stores personnel.

Regular militia training, Sotkowy said, involves two evening parades a week and a weekend of training, mostly at up-Island camps, a month. On the Easter weekend, the battalion was flown to Calgary for training.

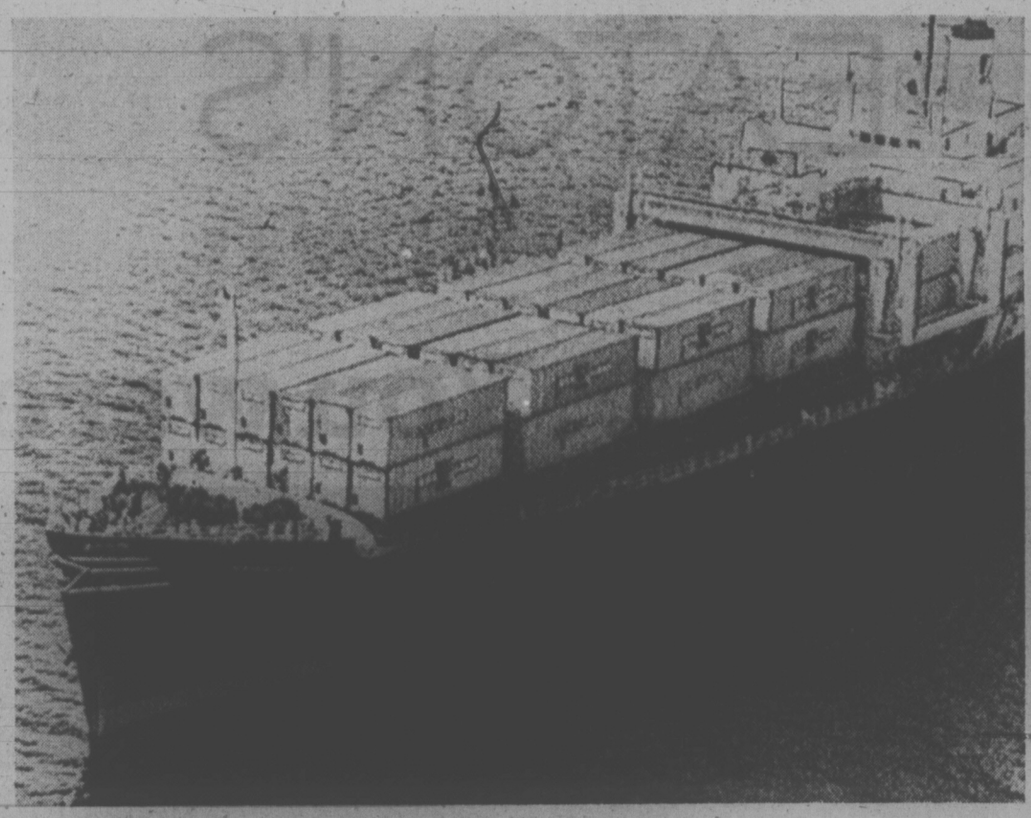

FREIGHTER MAYAGUEZ arrives in Singapore today loaded with containers. The American ship was seized by Cambodian forces Monday and released after U.S. military retaliation.

Esquimalt Hearing June 5

The B.C. Labor Relations Board will hold hearings June 5 and 6 into a charge that Esquimalt municipal employees were locked out illegally during the civic dispute.

The Esquimalt local of the Canadian Union of Public Employee has charged that the three month lockout was illegal and is seeking back pay for its 80 members.

The Esquimalt local, which rejected a proposed settlement which was accepted by most other CUPE locals, will resume negotiations with the municipality after a ruling the illegal lockout charge. The ruling is expected to come about two or three weeks after the hearings

B.C. Indian Protest Gathers Strength

PRINCE GEORGE (CP) — Fred House, president of the British Columbia Association of Non-Status Indians (BCANSI), said Thursday the group will probably vote itself out of existence at an annual assembly here in two weeks time.

House said the organization, which represents 70,000 native people not recognized as Indians by the federal government, will also vote to reject all further government funding, a move which would align BCANSI with the Union of B.C. Indian Chiefs, which rejected federal funding last month at an assembly in Chilliwack, B.C.

He said the union decided at a conference April 2 in Terrace, to recognize the eligibility of non-status Indians for land claims settlement, clearing the way for "one powerful organization representing all B.C. native people."

"We are the first in Canada to take these steps. All of Canada has its eyes on B.C. to see what the native people will do."

House also said he believes the provincial government may be trying to divide a growing native unity movement in the province.

He said he believes that Doris Ronnenberg, former director of health and welfare for BCANSI, was manipulated by someone, probably the provincial government.

Ronnenberg resigned this week, saying a decision to reject federal funding was made without proper consultation of band members.

Earlier this week George Brown, president of the Burns Lake Native Development Corp., also denounced the decision to reject funds.

"Our leaders speak very well for themselves, but the way these statements came out it seems they were not using their own minds but are being manipulated by someone," said House.

"Divide and conquer is the tactic of governments. I suspect the federal and provincial governments wish to create a split in the Indian movement.

"This provincial government is deathly afraid of a unity movement."

House said that if BCANSI rejects federal and provincial funds, it would be a provincial decision and the Burns Lake local could continue to seek any funds it wished.

But he said Indians cannot attain independence if they are "tied by strings to government payrolls."

Meanwhile in Vancouver the national director of the American Indian Movement in Canada (AIM) said Friday his organization is trying to eliminate Communist influences within the movement.

Ed Burnstick of Alberta said, "We are having a few problems with some of the Communist parties in Canada." He said AIM does not affiliate with any political party.

He said some radical groups trying to use the Indian cause in Canada for their own benefit, and "in some cases agitators have been trying to instigate things."

Specifically, named at a Vancouver news conference were the Communist Party of Canada (Marxist-Leninist) and the Toronto Warriors Society led by Vern Harper. Ken Basil, B.C. director of AIM, said Harper is touring Canada on native issues but does not represent the Indian people.

Esquimalt Grads Go Dancing

The graduating class of Esquimalt Senior Secondary School will don formal rig tonight for a dinner-dance at the Empress Hotel.

Ald. Ken Hill will represent Esquimalt council at the event, which is expected to have an attendance of 300.

Other invited guests include Bill Ross, chairman of the Greater Victoria School Board, Mrs. Ross, and Jack Dalgleish, assistant director of business for the school board.

Three students—Cavin Smart, Dave Carey and Marshia Clarke—will speak on behalf of the students, the response being made by physical education and social studies teacher Russ Ball.

The school's recognition ceremony takes place June 6.

This is the second year the school has had a pre-graduation dinner-dance at the Empress.

THE CORPORATION OF THE DISTRICT OF SAANICH
Tenders for Standing Hay Crops

Tenders upon the official form of tender will be received by the Lands Commissioner, Saanich Municipal Hall, 770 Vernon Avenue, Victoria, B.C., up to 4:00 p.m. Friday, May 30, 1975, for the purchase of the standing hay crops located on Darwin Avenue, Elk-Beaver Lake Park and Tyndall Avenue.

Tender forms and instructions to tenderers may be obtained from the undersigned at 770 Vernon Avenue—Land Department.

Highest or any tender not necessarily accepted.

F. E. Harris,
Lands Commissioner.

THE CORPORATION OF THE DISTRICT OF SAANICH
Tenders for Standing Hay Crops

Tenders upon the official form of tender will be received by the Lands Commissioner, Saanich Municipal Hall, 770 Vernon Avenue, Victoria, B.C., up to 4:00 p.m. Friday, May 30, 1975, for the purchase of the standing hay crops located on Darwin Avenue, Elk-Beaver Lake Park and Tyndall Avenue.

Tender forms and instructions to tenderers may be obtained from the undersigned at 770 Vernon Avenue—Land Department.

Highest or any tender not necessarily accepted.

F. E. Harris,
Lands Commissioner.

CORPORATION OF THE CITY OF VICTORIA
TENDERS FOR AUTOMOBILES

Sealed tenders on the forms and in the envelope provided, will be received by the Purchasing Agent City Hall, Victoria, B.C., up until noon Pacific Daylight Saving Time, on Tuesday, May 27, 1975 for the following:

THREE ONLY FOUR-DOOR SEDANS
1975 MODELS

Specifications and tender documents, which must be used when submitting bids, may be obtained from this office.

The lowest or any tender will not necessarily be accepted.

H. V ROBINSON, P.P.,
Purchasing Agent.
City Hall, Victoria, B.C.,
May 15, 1975.

Arts, Media Meeting Arranged

OTTAWA (CP) — A national conference involving the arts, the news media, and education leaders will be held here next year, G. Hamilton Southam, director-general of the National Arts Centre, said Friday.

He said next year's meeting would follow up discussions during the last two days at an arts and news media conference. It is important that education leaders work more closely with the performing artist and not leave it to the press, radio and television alone to feed public interest in the arts.

The two-day conference was called to convince publishers and radio-TV executives of the need to increase coverage of the arts.

Southam also said a proposal made Thursday by Senator Maurice Lamontagne (L—Quebec) for a Senate inquiry into the present state of the arts in Canada deserves the support of both arts organizations and the public.

William Luce, cultural affairs editor of the New York Times, said his newspaper has a staff of 40 covering the arts and entertainment field as reporters and critics. The Times recognizes entertainment as a major industry, spending large sums of government money and privately-raised funds, employing thousands, and of interest to millions.

Canada, by comparison, has one arts critic covering a national beat, David Billington of Southam News Services, and one reporter in the field full-time for The Canadian Press.

RACE RESULTS AND ENTRIES

EXHIBITION PARK

FRIDAY'S RESULTS

First Race — $1,825 claiming, maiden three-year-olds, six-and-a-half furlongs.
Hustle Along (Johnson) $20.30 $3.90 $2.60
Le Pommier (Chabara) 2.50 2.10
Under Pressure (Krasner) 2.90
Also ran: Mans Giant Leap, Son Of Time, Collio, Cetoma, Duke Road, Fleet Marco, Mr. Mapleleaf. Time 1:21 1-5. Quinella paid $10.90.

Second Race — $2,150 claiming, maiden two-year-olds, three furlongs and 150 yards.
Willie The Kid (Phillips) $44.00 $17.20 $9.80
Crowsnest Flyer (Carter) 15.90 12.30
Margs Memory (Brownell) 11.60
Also ran: Fighting Monarch, Sir Tiffany, Always King, Devil You, Born Critic, Patient Echo, Washoe Scamp. Time 0:43 4-5.

Third Race — $1,825 claiming, four-year-olds and up, six-and-a-half furlongs.
Regal Joy (Salas) $36.20 $12.10 $5.40
Leveloffs Star (Smith) 5.10 3.50
Swift N' Easy (Loseth) 2.80
Also ran: French Cove, Open Stock, Canadian Blue, Trouble Shotter, Patricks Pal. Time 1:19 4-5.

Fourth Race — $2,500 claiming, three-year-olds, six-and-a-half furlongs.
Liberated Woman (Chabara) $33.60 $13.70 $9.10
Westsyde Story (Inda) 11.20 6.50
Face The Wind (DeMorest) 5.00
Also ran: Elsie Go Go, Silver Sails, Coquitlams Reigh, Tall Squaw, Stratusfaction, Gun Boat Rose, Chery Marie. Time 1:21 4-5. Exactor paid $592.70.

Fifth Race — $2,150 claiming, maiden three-year-olds, six-and-a-half furlongs:
Making The Mark (LeBlanc) $29.10 $12.50 $7.10
James Jessie (Inda) 13.40 7.60
Johns Last (Maese) 4.50
Also ran: Saucy Verdict, Executive Session, Devonish, Tays Image, Peerless Peg, Duplicate Quality, Freedom Charger. Time 1:21 1-5.

Sixth Race — $3,000 allowance, three-year-olds, six-and-a-half furlongs:
Ebony Lass (J. Arnold) $11.50 $6.50 $3.50
Ballycraigy (Loseth) 9.20 5.10
Moffel Moon (Inda) 5.30
Also ran: Malas Coronet, Honey Royal, Back To School, Regal Return, Leona R., Pallotti. Time 1:20 4-5. Exactor paid $91.00.

Seventh Race — $4,500 claiming, four-year-olds and up, six-and-a-half furlongs:
Easter Search (Barroby) $5.60 $4.20 $3.50
Coulee Sage (LeBlanc) 8.90 4.60
Lucky Look (Brownell) 4.50
Also ran: Proud Bird, Citizens Award, Sinful Pat, Acrocyanosis. Time 1:17 4-5.

Eighth Race — $3,700 allowance, three-year-olds, six-and-a-half furlongs:
Supreme Charger (Chabara) $10.20 $5.00 $3.60
Run Jay (Cuthbertson) 3.40 2.70
Third Blue (Salas) 3.10
Also ran: Buen Sal, Royal Morn, Air Flyer, Grande Ribot, Harveys Bud. Time 1:18 2-5.

Ninth Race — $1,825 claiming, four-year-olds and up, six-and-a-half furlongs.
Faithful Joyce (Barroboy) $7.00 $3.80 $2.80
Tawasentha (Loseth) 6.30 4.10
Grey For Sure (Johnson) 3.80
Also ran: Elsie J., Polka Lily, Precious Jodi, Snow Run, Winning Feature, Angelic Shirl, Dillys Dandy. Time 1:20 2-5. Quinella paid $24.60.
Attendance 7068. Mutuel handle $633,016.

MONDAY'S ENTRIES

FIRST RACE—Claiming, $2,150, for three-year-olds, six and one-half furlongs:
Around Again (Barroby) 112
Shining Monarch (Walker) 110
Strange Melody (Loseth) 110
Cara Noma (Leblanc) 115
Tura Tay (Brownell) 112
Fitzy Story (Carter) 115
Golden Alder (Salas) 115
Fleet Music (Skinner) 115
This Time Comet (Chabara) 115
Golden Pine (Krasner) 120
Also eligible:
Dough Ray D (Brownell) 115
Go Peg Go (Loseth) 110

SECOND RACE — Purse $2,700, for two-year-olds, three furlongs and 150-yards:
Melanie D (Salas) 113
Buds Playgirl (J. Arnold) 113
Mayas Castle 113
Little Bit Of Nana (Chambara) 115
Friendly Neighbor (Krasner) 118
Fircrest Sue (Cuthbertson) 117
Lady Chapel (Skinner) 113
Keep B.C. Green (LeBlanc) 113
Candy Career (Sanchez) 118

THIRD RACE—Claiming $2,900,
THIRD RACE — Claiming, $2,900, for four-year-olds and up, six and one-half furlongs:
Watered Spirit (Walker) 109
Faithlea (LeBlanc) 117
Shot O Glory (Furlong) 114
Noaccception (Miller) 109
Madeokema (Salas) 114
Ballerina Belle (Krasner) 114
Pearly D Will (Chabara) 116
A Bit Of Alright (Carter) 114

FOURTH RACE — Claiming, $1,825, for four-year-olds and up, six and one-half furlongs:
Major Act (Sanchez) 120
Doc Newby (Phillips) 120
Pals Way (Brownell) 120
Zorba (Salas) 120
Solo Magic (no rider) 111
Lili Miester (Johnson) 115
Proud Skiiper (Chabara) 120
Magic Clown (Cuthbertson) 120
Maurice Roy (Gilbert) 120
Lecoq Du Nord (Carter) 120
Also eligible:
Tough Boss (Sanchez) 120
Cumloops (Phillips) 120
Count The Spots (R. Arnold) 120

FIFTH RACE — Claiming, $2,500, for three-year-olds, six and one-half furlongs:
a-Borrow It (J. Arnold) 118
Choya (Chabara) 113
Mickey Finn (no rider) 113
Arnak (Loseth) 108
Frost Crystal (Walker) 113
Pacific Ruby (Miller) 113
Sassy Sis (Leblanc) 118
Minstrel Music (Smith) 113
a—I'm A Hustler (Krasner) 113
a—F. Dyson entry.

SIXTH RACE — Claiming, $3,700, for three-year-olds and up, one and one-sixteenth miles:
Winbyaneke (Skinner) 122
Bert-mark (Sanchez) 119
Just A Little Guy (Barroby) 115
Big And Good (Miller) 113
Lawdy Dog (Loseth) 112
Secret Sovereign (J. Arnold) 117
Zandell (Cuthbertson) 119
Jackshot (Leblanc) 116
Mi Soldier (Phillips) 118

SEVENTH RACE — Claiming, $3,300, for four-year-old and up, one and one-sixteenth miles:
Promised Action (J. Arnold) 116
a-Rusty Rouser (Maese) 115
Jack N Ginger (Barroby) 119
McNoon (Loseth) 111
Cape Dyer (Carter) 116
World Statistics (Skinner) 116
Also Patient (Chabara) 116
a-Solar Drive (Maese) 119
Defiant Dude (Sanchez) 116
Onward Go (no rider) 109
a—J. Graydon entry.

EIGHTH RACE — Allowance, $3,000 for three-year-olds, six and one-half furlongs:
Discovery Passage (J. Arnold) 117
Real Smooth (Skinner) 117
Pablo Preference (Smith) 119
Chester J. (Sanchez) 117
Diadokenesis (D'Amours) 112
Bel Can Jr. (Cuthbertson) 117
a-Gone to Boston (Barroby) 117
Comic Tom (Gilbert) 117
My Boy K.K. (Phillips) 122
Cottonwood Canyon (Leblanc) 119
Also eligible:
a-Pampas Host (Barroby) 117
A-F. Barroby entry.

NINTH RACE — Victoria Day Handicap, for three-year-olds Canadian, six and one-half furlongs:
George Vancouver (Skinner) 113
Regal Path (Smith) 116
Matabhai (Carter) 113
Tow The Line (Inda) 114
Brandy Magic (Leblanc) 120
Devon Sea (Salas) 116
Nine O'Clock Gun (Chabara) 115
Trustwood (Sanchez) 117
Xplore (Brownell) 116
TENTH RACE — Claiming, $2,300 for four-year-olds and up, six and one-half furlongs:
Regal Perch (Salas) 119
Double Circle (Leblanc) 119
Mr. Wolfe (R. Arnold) 119
Roadside Chapel (Walker) 114
Man In Silk (Sanchez) 119
Ardmore (Carter) 117
Alderissimo (Skinner) 119
Hard To Know (Inda) 119
Jack To a King (Estapper) 119
Rock Baykey (J. Arnold) 119
Also eligible:
Sand Penny (Maese) 117
Okanagas Jewel (Leblanc) 119
Scottish Crystal (Phillips) 122
Oak Alley (Loseth) 112

BOTTLED NOTE TELLS OF SHIP SINKING

RENNES, France (AP) — A Soviet fishing vessel of a type carrying a 100-man crew sank in the North Atlantic south of Iceland, Feb. 23, says a note found in a bottle and described today as authentic by French maritime authorities.

The message from the BMRT-783 was found May 8 by a stroller on the beach at St. Pol de Leon in Brittany.

The note, written in Russian, took several days to decipher.

Written on a page of a log book, the note is signed Abdourkhman-in, captain of the BMRT-783. It said:

"23 February 1975, incident at 0300, the ship sprang a leak of two metres by 1½ metres. Sent SOS at 0310. The ship sank at 0420.

"Crew can't be saved because the life boats were carried off by a wave. Crew condemned to die. The ship sank at 50 degree 20 north, longitude 21 degree 10.5 west."

The maritime affairs office said it had notified the Soviet embassy in Paris of the note.

Naval sources said BMRT vessels usually displace about 3,800 tons.

Goodwill's
COLLECTOR'S ITEMS AUCTION
OVER 120 LOTS
Including old dolls, hallmarked silver tea set, gold watches, hall stand, carved oak sideboard, postcards, Nazi dress dagger, trunks, old radios, pottery, etc., etc.
Saturday, May 24th at 1:30 p.m.
Preview 12 noon Saturday only
220 BAY STREET

WAREHOUSE FOOD STORES
GET THE WAREHOUSE SHOPPING BUG!
3475 QUADRA ST
BURNSIDE PLAZA
47 SONGHEES RD.
877 GOLDSTREAM (Langford)
OPEN EVERY NIGHT 'TIL 9
SAT. 'TIL 6
LANGFORD AND BURNSIDE PLAZA STORES OPEN SUN., 10 a.m.-6 p.m.
All stores will be closed Mon., Victoria Day, to allow our staff to enjoy the holiday.
PRICES EFFECTIVE SUN., MON., TUES.
We Reserve the Right to Limit Quantities
Pacific MARGARINE Made by the Mom's People 3 lbs. 1.29
CHUCK STEAK Lean, Grain Fed. GRADE A lb. 89c
FRESH GROUND BEEF lb. 79c
Baby Beef LIVER Sliced, Skinless lb. 77c
New Zealand Lamb SHOULDER CHOPS lb. 89c
RHODES BREAD DOUGH White and Brown 5 loaves 89c
Brentwood Frozen GREEN PEAS 2-lb. bag 69c
HEINZ Hot Dog or Hamburger RELISH 12-oz. jar 39c
REALEMON JUICE 25-oz. bottle 59c
Hothouse Long English Cucumbers 29c

EATON'S
downtown

Madame Zelda . . . You were RIGHT!

WEATHER
Tonight: Cloudy, Showers
Sunday: Morning Showers

Victoria Times

WEEKEND EDITION
30 cents

91st YEAR, No. 285 ★★★ VCTORIA, B.C., SATURDAY, MAY 17, 1975

PM WAVERS ON CONTROLS

OTTAWA (CP) — Prime Minister Pierre Trudeau refused Friday to rule out the possibility that the government may bring in compulsory wage and price controls.

He told Patrick Nowlan (PC—Annapolis Valley) there is a difference between what is "intellectually acceptable and politically viable."

Nowlan was asking about a comment by Finance Minister John Turner Thursday that "at least now there is an intellectual argument for controls."

Nowlan asked if this meant Trudeau had been "intellectually dishonest or economically just plain stupid" when he argued against controls in the federal election campaign last summer.

Trudeau said the nature of inflation has changed and that costs are pushing the rate up now rather than international commodity shortages and oil price rises as was the case a year ago. This still did not mean controls would have the necessary public acceptance.

Turner refused to comment about possibility of controls in the next budget, date of which is to be announced next month.

With the failure to win a national consensus on voluntary wage and price restraints, the government has few options left. A restrictive budget, with higher taxes and likely resulting higher unemployment, is one possibility.

Deportee Hangs Self

By DEREK SIDENIUS
Times Staff

A 24-year-old man, ordered deported to the United States Friday, hanged himself in his cell in Wilkinson Road jail early this morning.

John Brady Jenkins was found suspended by a bed chain around his neck by a guard at 3 a.m.

His death came as a shock to his many friends who had rallied in his support following his arrest May 7 on charges he was wanted for murder and attempted murder in Lebanon, Indiana.

Tim Thimson, relieving director at Wilkinson Road said Jenkins left a brief note for his Canadian fiance, Ann Towers, but would not reveal its contents.

He said Jenkins was last seen alive in the early hours of the morning.

"He seemed in quite good spirits earlier in the evening and played a few hands of crib with some of the other inmates, though he had apparently been upset that afternoon following the immigration hearing," Thimson said.

He said a report would be made to the attorney-general.

Jenkins, during his year-and-a-half stay in B.C. acquired a legion of friends.

They were dumbfounded to learn of the charges against him in the United States.

Victoria lawyer Brian Smith was retained to act for him at an immigration hearing which, because of the large number of people who wanted to testify, was not held until Thursday.

At the two-and-a-half hour, emotion-packed hearing held in camera in the board room at Wilkinson Road jail, 19 character witnesses were called and more than a dozen

See HANES Page 2

STRIKE NOTICE SERVED ON SAFEWAY

VANCOUVER (CP) — The Retail, Wholesale and Department Store Union served 72-hour strike notice Friday on Canada Safeway Ltd. stores in British Columbia.

Tom Milburn, Safeway zone manager, said the strike threatened by about 400 employees at the company's central warehouse in nearby Burnaby would effect 91 stores across the province.

He said the possibility of a strike Tuesday caused the company to cancel advertisements planned for next week.

Rudy Krickan of the Retail Clerks Union, which represents the majority of the 5,000 Safeway workers in B.C. currently negotiating with Safeway, said he did not know how a strike by the other union would affect members of his union.

ICBC Strike Set

VANCOUVER (CP) — A strike by some 1,800 employees of the Insurance Corp. of British Columbia is planned for Tuesday "unless something happens in between now and then," union sources said Friday.

The date was set at a meeting Thursday night of shop stewards of the Office and Technical Employees Union, local 5.

What could "happen in between is some form of intervention by Labor Minister Bill King, the sources said, such as an extension of the term of mediator Gus Leonidas or possibly an industrial inquiry into the dispute.

A strike cannot legally occur when a mediator is directly invovled. Leonidas was asked by the union to withdraw and his letter reportedly is in the mail to the minister.

ICBC and the OTEU have not been able to resolve a major disagreement over reducing hours of work. Spokesmen said wage rates to be included in a first agreement and several related issues are also unresolved.

The vote in favor of striking was 97.6 per cent.

BITTER ATTACK ON SOCREDS

No Election—Barrett

By LINDA HUGHES
Times Staff

VANCOUVER — Premier Barrett opened his party's convention here Friday with a bitter attack on Social Credit and a rousing battle cry for the NDP.

It sounded like an election speech but Barrett was quick to tell the party faithful that no election is planned.

"I want to tell the press and the people of this province that there is no need for election today. There's a lot (of legislation) to come and when the election comes we'll have a record that no other party will be able to match," said Barrett.

"I want to tell you that we've made so many moves that the press has what I call the election heebie-jeebies. The press has been so used to a government doing one thing good in five years that if they do five things good in one year they should have called the election on four times ago," he said.

The premier said little new in his half-hour speech at the convention's opening session, but he pleased the 500 party delegates who filled the huge University of B.C War Memorial gym with cheers and applause.

He spoke in expansive, evangelistic terms about the battle to bring socialism to the province and he called on the delegates to join in maintaining decent socialism in B.C.

"I want to say, delegates, work hard, pass resolutions, organize and get ready for the fight."

But Barrett left his toughest ammunition for the Socreds who he described as a party "filled with hysteria and hate."

In obvious reference to the Socreds' fight against new time limits on debate, Barrett said the "new-found freedom fighters" should be reminded of their record in government. He dug up the past record of the Socreds, including two cabinet orders, which allowed the 1968 seizure of Black Ball Ferries and forbade teachers in B.C. from discussing the FLQ.

"The same old bogeymen are running around the province saying we want freedom . . . who are they trying to kid? They should hang their heads in shame that they're going around the province with the record they've got," said Barrett to the roar of a standing ovation.

Hansard, question period, opposition chairman of the public accounts committee and regular night sittings schedules were always denied under the Social Credit government, said Barrett, but the NDP brought them in as soon as it came to power.

"Let us not forget the vicious record we fought against. Let us not forget the sad days in history that we went through to bring some decency and openness to the government in this province."

He called on opposition leader Bill Bennett to return to the legislature and abandon his public campaign against debate time limits.

"They better get back on

See NO Page 2

★ NDP Report Milder

Times Staff

VANCOUVER — The NDP annual convention was presented Friday with a mild, conciliatory executive report which contained none of last year's angry criticism of the government.

The three-page document, approved at the opening session of the convention on the University of B.C. campus, bore little resemblance to the report brought down by the party executive last year.

It noted an increase in party membership, a marked improvement in relations between the government caucus and the executive and ignored any reference to government policy or legislation.

Last year, at the NDP's September convention, the membership rejected after bitter debate an executive report which said the government was not following party policy and was not consulting the membership before bringing in legislation.

At the same convention, however, most of the left wing party officials were defeated and the more moderate executive elected.

The tone of this year's report reflected the lack-lustre character of Friday's opening session and confirmed expectations this may be one of the dullest conventions in recent NDP history.

About 500 official delegates were on hand for Friday evening's session, although more up-country members are expected to arrive today. The session lasted only about an hour and a half.

The usually lengthy procedual battles over rules and agenda for the convention were minimal Friday and there was little discussion of the reports presented.

The only item of real note in the executive report was the disclosure that the NDP now have 13,838 members — the most since 1969. Donations are also increasing, it said.

(Social Credit party officials have claimed they now have 40,000 members and are aiming for 70,000 by the end of this year.)

"Membership in an election year is of crucial importance," said the report, "Therefore the executive strongly urges the constituences to increase efforts in that direction."

It said the number of organizers in the party was increased from two to eight and notes that some constituencies now have their own organizers and have huge increases in membership.

It notes that with an election in the near future the work of party organization could be enhanced by the assistance of paid organizers around the province.

NO PAPER

Because of the Victoria Day holiday, the Times will not be published Monday. Regular publication will be resumed Tuesday.

SHRIEKING TOMFOOLERY on Beacon Hill Park play equipment may be fine for human youngsters, but we canine swingers have a certain dignity to maintain. That seems to be the attitude of Shiska, miniature Schnauzer who permits owner Mrs. Ann Cosh to supply the woman-power. The name is an Indian word meaning peace, but Shiska's expression bespeaks plain boredom. (John McKay photo)

★ Indian Raps Gov't

VANCOUVER — The NDP government's treatment of Indians in B.C. amounts to "pure white-assed liberal tokenism," the party convention was told here today. (See also page 51)

"You have been sold out by your cabinet colleagues," Bill Wilson, president of the Union of B.C. Indian Chiefs, told a panel of NDP convention delegates.

The Indian affairs policy statement being considered by the panel for submission to the whole convention is just "a liberal cop out," said Wilson, and he said it was a waste of time for the delegates to even consider it.

"I feel good about expressing to this membership that it doesn't make any difference what you're going to say because the cabinet is not going to listen to you..

"This provincial government is exactly like all governments including the Social Credit government and they'll do nothing."

Programs started by the NDP in its term of office have not involved any Indian input, he said, and have "done absolutely nothing" to bring dignity to the Indian people.

The government is not giving the Indians anything, Wilson said, because the Indians pay taxes and receive far less in return than white society.

"For every one dollar of taxes, we get two cents worth of services back," he said.

Human Resources Minister Norm Levi, cabinet minister in charge of Indian affairs, later responded to Wilson's remarks and angrily asserted the government has worked hard to assist the Indian people.

"If you think it's going to happen overnight you're wrong," said Levi, adding that the government has insured the employment of 180 native Indians at the Port Simpson cannery and 300 at the Burns Lake sawmill project.

"It's going to happen but it's going to take a hell of a long time," said Levi.

Asked by one of the Indian spokesman if the cabinet was prepared to make Indians its number one priority, Levi responded that the government has 2.4 million people to represent.

Levi was redfaced and angry during the exchange and delegates began shouting their support for the minister's stand.

INDEX

	Page
Births, Deaths	38
Classified	38-50
Comics	35
Entertainment	32-34
Family	27, 28
Finance	5, 6
Sports	12-14
TV, Radio	39

Saturday Features

	Page
Audrey Johnson	34
Books	17
Chess	31
Church	20, 21
Gardening	30
Rolling Stone	32
Stray Feathers	5
Travel	23-25

WORDPLAY

Send your own WORDPLAY, care of this newspaper.

Eskimos Approve Liquor Rationing

YELLOWKNIFE, N.W.T. (CP) — Residents of the high Arctic Eskimo settlement of Pond Inlet have voted overwhelmingly to restrict their ability to purchase liquor, the territorial government announced Friday.

Sixty per cent of the 222 eligible voters turned out for a plebiscite this week with 106 voting for controls and only 16 voting against rationing.

It was in this hamlet, 1,600 miles northeast of Edmonton, last year that territorial commissioner Stuart Hodgson was labelled a dictator because he placed an embargo on the shipment of alcohol.

As a result of the vote, each resident now will be able to buy only six bottles of hard liquor each month. The ration can be taken in wine — 12, 26-ounce bottles — or the alternative of six cases of beer.

Simon Awa, the hamlet's secretary-manager, said 45 per cent of the community's adult population had each been consuming an average of 12, 40-ounce bottles of hard liquor every month.

Commissioner Hodgson said he was "very pleased" at the vote.

Referring to his embargo last year, he said that perhaps his antagonists were right and "maybe they're wrong, but the point is we got results, that's the important thing."

He said the key was that the people in the community "let us do it" — conduct the vote.

KILLER SPECIES

LOS ANGELES (UPI) — The city zoo Friday put on display the world's most dangerous animal.

Two examples of the species homo sapiens — capable of destroying the earth and all other species — were on exhibit in a cage. Two psychology students from Pasadena City College represented the dangerous beasts, who have already driven several animal species into extinction, and endangered others.

Rescued Skipper Says U.S. Jets Sprayed Gas

SINGAPORE (CP) — The captain of the Mayaguez said today United States jet fighters gassed and strafed himself and his crew during efforts to prevent a fishing boat from carrying them to the Cambodian mainland.

Charles Miller of Mountain View, Calif., also said he negotiated the release of his vessel and crew by proving to the Cambodians that he carried no military cargo.

But Miller said that after his ship was captured by the Cambodians last Monday, "we didn't think we would ever get out alive.

"We thought we might be killed — have our heads cut off."

He said he and the 39 crew members all were burned by fumes as jets twice sprayed the fishing boat with noxious gas Thursday as the boat headed toward the Cambodian seaport of Kompong Som.

Miller, 62, said three crew members were struck by shrapnel as the U.S. planes attacked for about four hours in an assault that freed the Mayaguez.

Miller said he was proud of his country's armed forces.

"Without them we would not be here — we would have been shot to death."

Miller said the U.S. fighters attacked the fishing boat while it was taking the captured crew from an island he called Kas Trang.

The Americans had been ordered into the fishing boat from the Mayaguez.

"I don't blame the planes for whatever they did on the strafing," Miller said. "They were trying to get them to turn around so we would not be taken ashore to be killed or sent to prison in Phnom Penh."

Miller said he guessed the pilots hoped the gas they dropped would overcome the guards and enable the captives to take over the fishing boat.

"It was no use. We were just as gassed as the guards were," the captain said.

Meanwhile, two United States destroyers still are in the Gulf of Thailand, searching for 13 missing marines and air force helicopter crew members, lost in the early minutes of the assaults on the island of Koh Tang.

In Washington State Secretary Henry Kissinger said Friday the forcible recovery of the Mayaguez and its crew members from Cambodian Communists reminds the world "there are limits beyond which the United States cannot be pushed."

In other Indochina developments:

—Indonesian Foreign Minister Adam Malik said in Jakarta President Ford's strategy was wrong if the Mayaguez rescue was designed to warn the world that the U.S. would retaliate against any provocation despite its failure in South Vietnam and Cambodia. "The American action is opposed to what we want," he said. "It is like entering someone's house without permission."

The Cambodian government said in a radio broadcast that three other ships had been seized in the same area of the Gulf of Thailand before the capture of the Mayaguez.

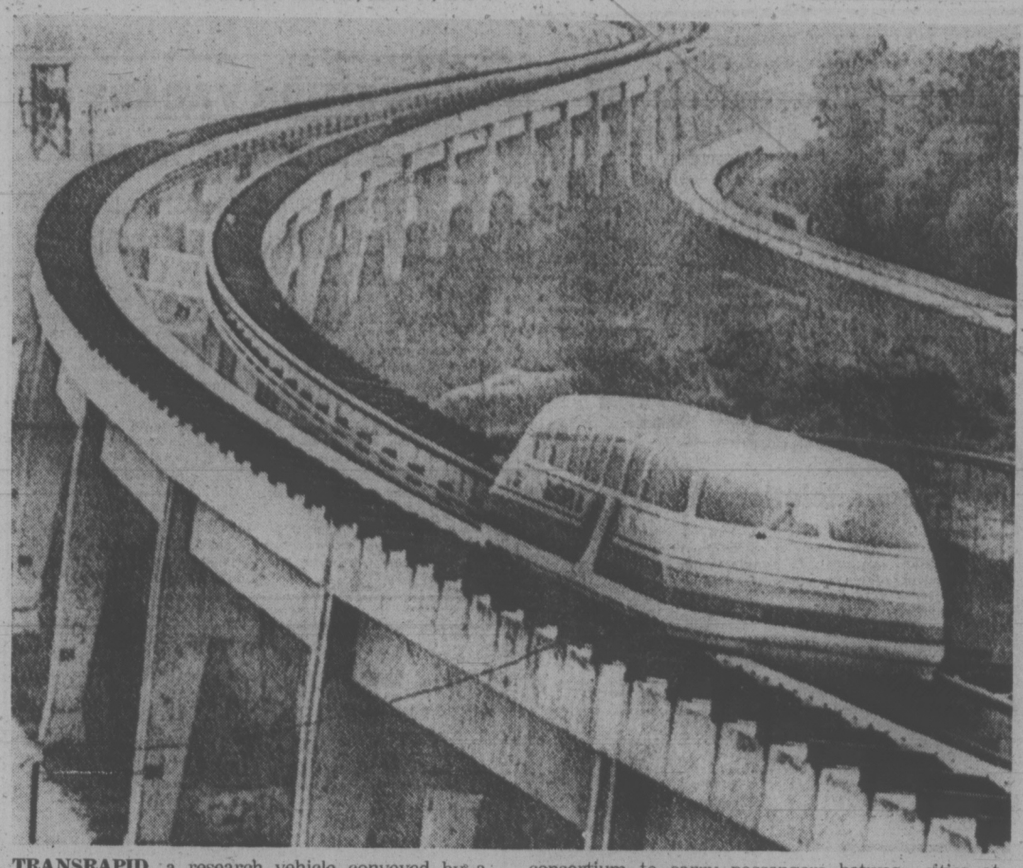

TRANSRAPID, a research vehicle conveyed by a magnetic field is making its first public run on test rails. The vehicle was designed by a West German consortium to carry passengers between cities at speeds of up to 250 mph.

Indians Go Back to Nature

VANCOUVER (CP) — Leaders of the American Indian Movement said Friday a self-survival regime has begun in British Columbia Indian communities as Indians take action to press their land claims.

Former Bonaparte chief Ken Basil, regional director of AIM, told a press conference the system has been implemented in about 60 B.C. reserves.

"We are starting to farm, develop and cultivate our lands to start producing our own food," he said.

"We have got hunting parties out and we have got people sharing."

He said the activities would take care of Indian people cut off welfare because of the decision of the Union of B.C. Indian Chiefs to reject up to $50 million a year in federal aid.

He said AIM is not pressuring Indians to refuse aid if they need it. But he said many have agreed to get by without it and that AIM is setting up caravan tours of the province to encourage the Indian people to step out on their own.

He, national AIM director Ed Burnstick of Edmonton and Vancouver AIM director Les Howse denied reports that AIM is storing guns for a showdown confrontation with authority.

Any guns seen at Vancouver's Nesaika Lodge, which AIM took over as a transient residence in March, would be "rabbit guns" bought by Indians who have been rehabilitated from the skid road and are returning to their traditional life in the bush, Howse said.

They said AIM "has slowed down" on picketing at the Indian affairs department offices in Vancouver after occupying it last weekend, but would be participating in other activities throughout the province "in the near future."

AIM is not violent, they insisted, but is prepared to resist violence instigated by the government or police.

Burnstick said he thinks guerrilla warfare training now being conducted by the Canadian forces in Alberta is aimed at dealing with a potential Indian uprising.

But in Ottawa, Col. Jean Boulet, director of information services for National Defence Department, said any such suggestion is "completely erroneous."

Col. Boulet said one of three Canadian combat groups is undergoing routine training in the Calgary area.

He also denied a suggestion by Burnstick that a special Indian militia group is being created to deal with Indians. Indians who join the armed forces are assigned to the same units as other citizens, Col. Boulet said.

Meanwhile in Prince George, a lawyer for the Stuart-Trembleur Indian Band said Friday a proposed meeting between the provincial government and the band in Victoria is not likely.

Harry Crosby said the meeting would not be productive because band councillors do not have the authority to remove a blockade, erected April 28, which cut off the British Columbia Railway's Dease Lake extension. He said that all band members must agree.

b.c. briefs

VANCOUVER (CP) — After nearly eight months of negotiations, municipal negotiators and members of the Canadian Union of Public Employment reached tentative agreement Friday on a contract.

Graham Leslie, municipal negotiator representing Vancouver, Burnaby, Delta, Richmond, New Westminster and North Vancouver city and district, said details of the tentative contract were not being released.

★ ★ ★

VANCOUVER (CP) — Industrial Inquiry Commissioner Clive McKee said Friday he has submitted his report and recommendations for settlement of the dispute between British Columbia Hydro and the International Brotherhood of Electical Workers. McKee said he doesn't expect the recommendatons will be given to the union or company until Tuesday or Wednesday, but said he is optimistic that both sides in the dispute will recommend their acceptance.

★ ★ ★

BURNABY (CP) — Roy Twaddell, 48, was sentenced Friday to 10 years on charges of armed robbery, possession of stolen money and possession of heroin, while his wife Edith, 30, was sentenced to three years on six armed robbery charges. They had pleaded guilty earlier to a total of eight bank holdups in the Greater Vancouver area between November 1974 and April, 1975.

★ ★ ★

AGASSIZ, (CP) — A prisoner considered dangerous escaped Friday from the Agassiz Mountain Prison, 70 miles east of Vancouver, where he was serving a life-sentence for murder. RCMP said Normand Blanchette, 27, was found to be missing after a head count at the medium security prison.

★ ★ ★

VANCOUVER (CP) — A branch of the Bank of Nova Scotia in the city's Broadway District burned early Friday and three other businesses were damaged after a fire apparently started in the electrical panel room of a nearby barber shop.

Controls Would End On Federal Housing

Legislation which would remove federally-funded public housing from provincial landlord-tenant controls was introduced in the legislature Friday by Attorney-General Alex Macdonald.

Rent for tenants in public housing developments is geared to income, said Macdonald, and therefore Landlord-Tenant Act Regulations do not apply. Landord is the federal government.

Also included in the Attorney-General Statutes Amendment Act is provision for appointment of an additional Supreme Court judge to raise the province's total to 24.

If the federal government appoints an extra supreme court judge, said Maedonald it will assist in reducing the court case backlog in criminal courts.

Minor changes would also include the repeal of the Arrest and Imprisonment for Dept Act passed in 1837, which has never been used, said Macdonald.

Aso wipred off the books would be the Licence Forfeiture and Cancellation Act, a bill which allowed the crown to suspend driving licences of Doukhobors.

A civil remedy is also provided for by the legislation for debtors who suffer loss, damage or inconvenience because of creditors. Minimum fine would be $100 and redress procedure directed to civil courts.

The Legal Professions Amendment Act, described as housekeeping legislation by Macdonald, would allow the B.C. Law Society to acquire property and rent part of it to non-society users.

DAILLY ANNOUNCES COMMUNITY COLLEGES

Two new community colleges in the northeast and northwest sectors of B.C. were announced Friday by Education Minister Eileen Dailly.

The colleges will serve the school districts of Queen Charlottes, Prince Rupert, Kitimat, Terrace and Nishga and also Peace River South, Fort Nelson and Stikine.

The additions bring to 14 the number of community colleges operating this September, said Dailly.

Preliminary planning has been worked out with participating school boards, she said, and the existing B.C. Vocational schools in Terrace and Dawson Creek will take part in the colleges' operations.

Zonal Bargaining No Delight

Legislation designed to introduce regional bargaining of teachers' salaries, introduced in the legislature Friday by Education Minister Eileen Dailly, hasn't delighted teachers any more than it has trustees.

Mavis De Girolamo, second vice-president of the B.C. Teachers' Federation said Friday the BCTF still prefers district-by-district bargaining to regional groupings.

Dailly's proposed amendments to the Public Schools Act will allow her to set about 20 zones for bargaining, in 74 school districts, but also allows school boards or teachers' associations to opt out of the regional zones.

De Girolamo, who is also president of the Greater Victoria Teachers' Association, said she hopes local trustees will agree to forgo the zonal bargaining group this year and get down to "eyeball-to-eyeball" talks.

Conditions vary so much from one school district to another it would make regional bargaining difficult, she said.

B.C. School Trustees Association president Mike Berg of Nelson was in Victoria earlier this week to talk to Dailly about the proposed legislation.

He said it will be "pretty ineffective" if it allows any school board or teacher association to opt for local negotiations.

Pacific Venture

TIKYO (CP) — The Industrial Bank of Japan announced Thursday it has signed an agreement for a five-party venture — including Canada — aimed at recycling petro-dollars into the Pacific basin area.

The venture will be in the form of the Kuwait Pacific Finance Co. to be established in Hong Kong.

Signing of the agreement took place here after the five parties — Japan, Kuwait, Brazil, Australia and Canada — had reached an accord following two years of negotiations.

The new firm to be headed by Al-Aldawood, chairman of the Kuwait Investment Co. KIC board of directors, is scheduled to begin business next July, the Japanese bank said.

Business activities of the new firm are mainly to promote an influx of petro-dollars from Arab and other oil-producing countries to the Pacific basin countries, including Australia, Canada, Brazil, and other Latin American countries as well as Southeast Asia.

The new firm will engage mainly in underwriting flotation of company bonds and arranging commercil loans to private enterprises and government corporations of Asian countries with petrol-dollars from member-countries of the Organization of Petroleum Exporting Countries.

Retarded 'Rights' Bill

is preparing a bill of rights for the province's mentally retarded, Attorney-General Alex Macdonald said Friday.

A full-scale study is being conducted by Mark Raetzen with the department's legal rights branch and recommendations should be completed before fall, said Macdonald.

The study is looking at guidelines for referring a mentally ill individual to an institution and protection of the assets of the mentally retarded.

There are some problems involved in protecting assets of mentally retarded, said Macdonald. Few of the handicapped are in big hospitals — most are in the community and report in to facilities in the province.

Macdonald withdrew legislation introduced earlier in the session which would have allowed one certified doctor to assess a patient as capable or incapable of handling assets.

Macdonald said he decided to withdraw the legislation until after the report is received and added that the legislation had prompted reaction from those involved in treatment of the mentally incompetent. "They had reservations about the legislation," he said.

Gov't Grant

A provincial grant of $1,113 a month has been given to the Esquimalt - Vic West - View Royal resources society, Esquimalt MLA Jim Gorst said Friday.

The grant awarded by the B.C. human resources department, will run for one year and will mainly be used to pay the salary of a community development officer in the area.

The society acts as an advisory committee to the regional human resources director, advising on community and social services needs for the area.

GOOD ROOFING
INCREASES PROPERTY VALUES
Complete Roofing Service
Besides one-stop shopping convenience and the greatest selection of materials, our experts are always at your service.
Capital City Roofing and Flooring
1920 Oak Bay Ave.
598-4441
After 6 Call
Bob McINTOSH, 384-1546

HORWOOD MAZDA APPOINTMENT

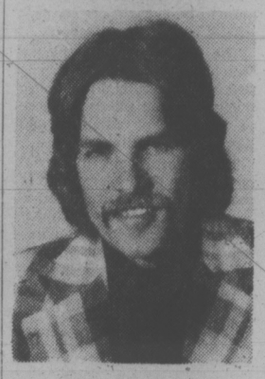

JOHN HOLLAND
The appointment of John Holland as Service Manager for Horwood Mazda is announced by Gordon Horwood, President of the company. John brings experience and knowledge to his new position and he welcomes this opportunity to serve the service requirements of all our friends and customers.
HORWOOD MAZDA
810 Johnson St.

Cessna Pilot Education gets your business off the ground.
PHONE: 656-2833 OR 656-4321
Cessna PILOT CENTER
$5.00
VICTORIA FLYING CLUB

NEED A NEW CAR? — LEASE IT
'75 COUGAR
351 2V 8-cylinder engine, power steering, power brakes, automatic AM radio, dual rear speakers, dual racing mirrors, luxury wheel covers.
36 Months $153 Per Month
Phone or write for further information with "no obligation."
MANAGER CLIFF FINLAYSON
SUBURBAN MOTORS
3377 Douglas 386-6131
Dealer Licence D2298

Get away to it all
It's all you could ever imagine, and it's all yours. British Columbia's fabulous Totem Circle adventure.
Drive your car or camper aboard the "Queen of Prince Rupert" at Kelsey Bay. Sail 330 miles to Prince Rupert past some of the most spectacular scenery on earth. While on board enjoy fine food and stateroom accommodation. Drive almost 1000 miles to Vancouver through the snowcapped mountains to the vast rolling rangeland, long deep lakes, winding valleys and rugged mountains of the Cariboo. Then along the mighty Thompson and Fraser Canyons.
Nowhere are the great outdoors greater than in your own British Columbia. Make this the year you get away to the Totem Circle adventure.
Write for details or see your local travel agent. Ask about special off-season rates. Pay even less at a time when British Columbia can be at its very best.
BRITISH COLUMBIA FERRIES
Tsawwassen Terminal, Delta, British Columbia, V4K 3M2, Canada.
VP5E
Name
Address

Operated by Department of Transport and Communications. Honourable Robert M. Strachan, Minister
Independent or escorted tours by Bus and Ferry are also available through your local travel agent.

GIANT DISCOUNT
P.D.Y. FOOD CENTRE
CRAIGFLOWER and TILLICUM
Prices Effective May 18, 19, 20, 21
OPEN MAY 19th VICTORIA DAY 12 p.m. to 6 p.m.
WEEKDAYS 9 to 9
SUNDAYS 10 to 7
We Reserve the Right to Limit Quantities
Instant NESCAFE 10-oz. Jar 1.99
Government Inspected Sliced BEEF LIVER lb. 59¢
Frozen Breaded VEAL CUTLETS lb. 79¢
Krispee Tri Pack POTATO CHIPS Pkg. 59¢
Libby's TOMATO JUICE 48-oz. Tin 59¢
Magic Skim POWDERED MILK 5-lb. Bag 2.59
Kam LUNCHEON MEAT 12-oz. Tin 67¢
Laundry Detergent ARCTIC POWER King Size 1.99
Golden Ripe BANANAS 5-lbs. 1.00
Fancy Navel ORANGES lb. 10¢
Snoboy CARROTS 3-lb. Bag 59¢

ALLIED VAN LINES
Local and Long Distance Moving
International Moving
Expert Packing and Crating Service
Commercial Moving Specialists
Office, Display and Electronic Moving
Call us for a free estimate
DOWELL'S MOVING and STORAGE
630 ESQUIMALT ROAD 384-7191
"Remember, we move families, not just furniture"
We've been doing business since 1920

Official I.C.B.C. Windshield Replacement Centre.
VICTORIA GLASS
300 BAY STREET 388-4811 or 388-4141

AEROSOLS:

Convenient Spray Cans Big Item, But Are Buyers 'Getting Taken?'

By ROGER STONEBANKS
Times Staff

Some say they are puncturing the stratosphere.

Others say they are just full of gas.

Either way—or neither way—they are a big item with consumers. They are the aerosol sprays.

Growing rapidly over the last 15 years in scope as well as popularity, they are a big item with consumers for one major reason: Convenience.

"They sell exceptionally well, to the point where you can only buy laundry starch in a can," says Vance Gill, manager of Canada Safeway supermarket at Fort and Foul Bay Road.

"It's the convenience that people like."

A typical supermarket sells more than a dozen kinds of products in a spray can—window cleaner, cheese spread, first-aid for small cuts, anti-static spray, rug shampoo, air fresheners, drain cleaner, furniture polish, starch, whipping cream, disinfectants, insecticides, suntan oil.

Consumer Affairs Minister Phyllis Young believes the public is "getting taken" when they buy products in aerosol cans because most of the contents are gas.

But B.C. could not feasibly ban aerosols and she does not plan any formal advertising campaign against their use.

Gill says aerosols sell well among consumers of all ages. "There's something in an aerosol for everyone to have in the home."

He believes it is possible to put more products into aerosols but he isn't speculating on what will come next.

"I don't think you ever reach a limit on what you can do these days."

Aerosol sprays present no special problems with storage, he says, except whipping cream which must be refrigerated.

Gill admits that the cost of a product in an aerosol is probably greater than in a non-spray form.

But, he adds, it's probably more efficient. "But it's mostly convenience even if they pay more for it."

The biggest sellers in aerosols are deodorizers, for the body or for the room, followed by shaving cream, starches and in summer insecticides, he says. Anti-static sprays also sell well.

Aerosols are not perfect, and Gill is ready to admit to the most common complaint.

"We do get a lot of returns of aerosols that do not work," he says, although it is probably a "very small percentage of the total." Either the pressure has leaked or the cap has broken. Some cans seem to have to be held in a certain way to ensure they spray.

Meanwhile, scientific studies have set people wondering whether the gas used to pressurize aerosol cans—fluerocarbons—mixing with ozone in the stratosphere might break down the earth's protection from deadly ultra-violet radiation from the sun.

The studies, while not conclusive, have generated enough concern within the scientific community that the National Academy of Sciences in the United States has established a special committee to study the problem.

Perhaps of more obviously immediate concern is what people can do with aerosol sprays to harm themselves.

The U.S. Consumer Product Safety Commission reported last week that abuse of aerosol sprays is estimated to kill 125 Americans a year, most of them young people ho deliberaeely inhale everything from spray paint to deodorant to produce a "high."

The estimate was based on examination of death certificates throughout the country. All the deaths except one were the result of intentional abuse.

Ms. Young says 60 to 90 per cent of aerosol contents are gas. She proved this for herself by testing a product used to prevent food sticking in frying pans.

She sprayed a nine-ounce can, costing $1.29, into a brandy snifter and found it contained only one ounce of product.

A $1.29 bottle of vegetable oil, which would do the same thing, contains 24 ounces of product, she says.

Marj Korman . . . spray-struck

SEA WALL TENDERS CALLED

Tenders will be called in August for construction of a 1,150-foot sea wall for the ministry of transport's marine base on the former Victoria Machinery Depot property on Dallas Road.

The construction will mark the beginning of the conversion of the site, which covers more than 12 acres.

Due to be completed early in 1978 at a 1974 estimate of $10.4 million, the base will be the third largest ministry of transport facility in Canda.

It will employ more than 400 people. Facilities will include a heliport and hanger, a 600-foot wharf, a 12,000 square foot administration building, storage and repair depot.

The new base is part of a 15-year-old federal program to consolidate transport ministry services.

The base's administration offices are now on the fifth floor of a Douglas Street building. Four helicopters used in searches and for maintenance of navigational aids work out of the Victoria International Airport. The three coast guard cutters, two weatherships and a navigational aid ship dock either in Esquimalt or the Inner Harbor.

Victoria Times
SATURDAY, MAY 17, 1975 11
SECOND SECTION

UVic Governors Open Meetings

The University of Victoria's Board of Governors will hold its first open meeting Tuesday at 2 p.m. in the Commons Block Green Room.

S. J. Cunliffe, president of the local engineering firm of Willis, Cunliffe, Tait and Co., was re-elected chairman of the board of governors at its last meeting in April.

Cunliffe said the open meeting policy is in line with the fact that the board has for the first time five elected members — two faculty, two students and one staff. The elected positions were set up under the new B.C. Universities Act. The remainder of the board consists of eight government appointees and two ex-officio members — the university president and chancellor.

Until a more adequate meeting place is arranged there will be about 25 seats for people wanting to go to the meetings. The seats will be given on a first-come basis.

CUNLIFFE
. . . new chairman

Pair Charged in Robbery

Two men appeared in Victoria provincial court this morning charged with robbing a 26-year-old man of $1,240 in Saanich Thursday afternoon.

David Edgar Forslund, 22, of 2107 Dowler and Dennis Leslie Grimshaw, 34, of 857 Haywood were remanded in custody to Wednesday for the crown to show cause why they should not be released. No pleas were entered.

The pair is accused of robbing Blair Birch at knife point in the 3000-block Milgrove shortly after 4 p.m.

Birch, a Victoria taxi driver, said today he had arranged to meet two men in front of the B.C. Forest Products mill on Gorge Road.

The men had been passengers in his cab a few days earlier and had agreed to mechanically test a car Birch had mentioned he was thinking of buying.

Birch said he went with the two men in their car but became worried when they pulled over and stopped in front of a house at 3180 Milgrove.

Suddenly, he said, the man on his right pulled out a knife and held it to his neck. Birch said he grabbed the blade and snapped it in two, cutting his hand.

As he was struggling to get out of the car the driver reached over, grabbed his left arm and put a sleeper hold on his neck.

"I passed out," Birch said. "The next thing I knew I was lying on the grass beside the curb and was $1,240 lighter."

He said he had cuts about his nose, mouth and hand.

He went into a house at 3181 Milgrove and contacted police.

Minutes later Victoria city police stopped a car at Wark and Kings and took Forslund and Grimshaw into custody.

Youth Dies After Crash

Franklin Medland, 16, of 3313 Aldridge died of internal injuries Friday afternoon in Royal Jubilee Hospital, following a car accident on Munns Road.

He was driving a small car on a gravelled bend about one mile north of Prospect Road when it overturned.

A spokesman for the RCMP Colwood detachment said an unidentified boy passenger escaped without injury.

VICTORIAN DAYS PROCESSION

Boats to Bathtubs in Line Up

For the first time in Victorian Days history a boat parade featuring everything from plush power cruisers to two bathtubs will take place in the Inner Harbor this evening at 6 p.m.

Mayor Peter Pollen will take the salute aboard the 42-foot power cruiser Walithy, owned by Con Andrre of Vancouver.

The boats will be dressed with pennants, burgees and flags. Skippers, crews and guests will be in costume.

Eighteen dancers of the Royal Scottish Country Dance Society, Victoria Branch, will perform reels, jigs and strathspeys on the Lower Causeway from 5:30 to 6 p.m. and again from 7 to 7:30 p.m.

From 6 to 6:30 p.m. the 125-member ban of Seattle's Shoreline high school and their 16-strong drill team will perform on Belleville. From 7:30 to 8:30 p.m. there will be a concert by Seattle's Evergreen high school's 60-member concert band.

From 8:30 p.m. onwards, Rusty Thompson's four-piece Dixieland band will be playing on the Lower Causeway.

At the Stardust Ballroom, the Victoria Ethnic Circle will sponsor a Victorian Days Mardi Gras dance from 9 p.m. to 1 a.m.

Other Victorian Days events scheduled are:

Sunday:—

—8 a.m. to 4:30 p.m., Canadian Archery World Team trials, University of Victoria.

—8 a.m. to 5 p.m, Junior horse show, Victoria Riding Academy.

—10 a.m. to dusk, Painting and crafts display with artists at work, 700 block Yates Street.

—10 a.m. to 5:30 p.m., Fibres show, 500 Fort Street.

—10 a.m., Vancouver Island baton competition, Cedar Hill Community Centre.

—10 a.m. to 7 p.m., Victoria Society of Artists' art exhibit, Hillside shopping mall.

—10 a.m. to 8 p.m., Victoria Glass Bottle Collectors' show, George Pearkes Arena.

—11 a.m., Church service, Centennial Square.

—1:30 p.m., Concert by Medford High school's Black Tornados, Heritage Court.

—2 to 8:30 p.m, Fun frolic, Douglas and Yates Streets and Centennial Square.

—2 p.m., Concert, Cameron bandshell, Beacon Hill Park.

—2 to 3 p.m., Naden band concert, Centennial Square.

—2 p.m., Arlington high school band concert, Saanich Peninsula Hospital.

—3 p.m., Ingraham high school band concert, Cameron bandshell, Beacon Hill Park.

—3 p.m., Concert, Matson Lodge.

—3 p.m., Concert, Gorge Road Hospital.

—3 p.m., Coneert, Willows Park.

—3 p.m., Concert, Glendale Hospital.

—3 p.m., Meadowdale high school band concert, Queen Alexandra Solarium.

—3 p.m., Evergreen high school band concert, Memorial Pavilion.

—3 p.m., Carillon concert, Heritage Court.

—3:30 p.m., Costume parade, Centennial Square.

5—p.m., Evergreen high school choir, Chanteurs, Centennial Square.

—7 p.m., Concert, Cameron bandshell, Beacon Hill Park.

—7 p.m., Evergreen high school band concert, Yates and Douglas Streets.

—8:30 to 9 p.m., Redwood Empire band sunset ceremony, Centennial Square.

—9:30 to 10 p.m., Torchlight parade, City Hall to Empress Hotel.

—10 to 10:15 p.m., May Queen, procession from Empress Hotel to Parliament Buildings.

—10:15 to 10:30 p.m., Crowning of May Queen on steps of legislative buildings.

—10:30 p.m. Fireworks display, Inner Harbor.

Monday:

—8 a.m. to 4:30 p.m., Canadian Archery World Team trials, University of Victoria.

—8 a.m. to 5 p.m.. Open horse show, Victoria Riding Academy.

—9 a.m., Carillon concert, Heritage Court.

—10 a.m. to dusk, Painting and crafts display and artists at work, 700 block Yates.

—10 a.m. to 12:30 p.m., Victoria Day Parade, Mayfair shopping centre to Superior Street.

—10 a.m. to 5:30 p.m., Fibres show, 500 Fort Street.

—10 a.m. to 4 p.m., Display of historical gowns by the Costume Society of British Columbia, Emily Carr Gallery.

—11 a.m., Evergreen high school's Chanteurs, Memorial Pavilion.

—12:30 p.m., Carillon concert, Heritage Court.

—1 to 5 p.m., Gorge regatta, Gorge Kinsmen Park.

—2 to 3 p.m., Opportunities for Youth brass band, Centennial Square.

—2 to 4 p.m., Victoria Conservatory Choir Auxiliary's tea, lawns of Craigdarroch Castle.

—2:30 p.m., Newsboys world championship ice-cream-eating contes tand intra media first annual Harmony Super Bowl and businessmen's float-eating contest, Harmony Bowl, 1200 block, Broad.

—2:30 p.m., Evergreen high school band concert, Gorge Kinsmen Park.

—3:30 p.m., Concert, Gorge Kinsmen Park.

—5 to 7 p.m., The Rube Band, Centennial Square.

—7 p.m., Governor John R. Rogers band, Cameron bandshell, Beacon Hill Park.

—7 p.m., The Intercultural Association of Greater Victoria's International Village of kiosks, featuring international foods, souvenirs and entertainment by the Vancouver Island Scottish Country Dance group, Chinese community, Zagreb Croatian dancers, Native Indian dancers and the Spanish centre.

—8:15 to 9:30 p.m., Band concert by 5th. B.C. Field Battery, Royal Canadian Artillery, Centennial Square.

Tuesday:—

—10 a.m. to dusk, Paintings and crafts display and artists at work, 700 block Yates.

—10 a.m. to 5:30 p.m., Fibres show, 500 Fort.

—10 a.m. to 4 p.m., Historical gowns display by Costume Society of British Columbia, Emily Carr Gallery.

On this day only there will be a reception held with refreshments at a nominal charge.

—10 to 11 a.m., Sir James Douglas Scottish Dancers, Centennial Square.

—11 a.m. to noon, View Royal elementary school choir, Centennial Square.

—11 a.m.. to dusk, International Village, Centennial Square.

—Noon, Rocking chair marathon starts at Hillside shopping mall.

—1:30 p.m., Blanshard elementary school's art display, 700 block Yates.

—2 to 3 p.m., Victoria Pearly Bank, Centennial Square.

—3 to 4 p.m., Folk singer Dorothy Butts, Centennial Square.

—4 to 6 p.m., The Rube Band, Centennial Square.

—6 to 8 p.m., International entertainment by the Vancouver Island Netherlands Association, Spanish centre, Krakus Polish dancers and Royal Scottish Country Dance Society, Centennial Square.

—6 p.m. to 1 a.m., Canadian Restaurant Association's appreciation night ball, Empress Hotel.

—8:15 p.m. to 9 p.m., Victoria police community band concert, Centennial Square.

★

Music All the Way In Monday's Parade

It will be music, music all the way in the Victoria Day Parade, due to set off from the Mayfair Shopping Centre at 10 a.m. Monday.

Close to 50 bands will be taking part, at least 35 of them from out of town.

This year's theme is Salute to Music and the first of about 40-odd floats in the parade will be decorated in this theme with May Queen Sylvia Russell of the Parklands senior secondary school aboard.

One of the largest bands in the parade, Redwood Empire Band of California, will be a combination of 200 Santa Rosa high school students and students from Analy high school in Sebastopol.

The smart-stepping Seattle Police Marching Drill Squad will be among the many entries.

Leaving the shopping centre, with armed forces personnal and bands in the forefront, the parade will continue along Douglas to Humbollt, then along Government to Superior, behind the legislative buildings.

Comfort Station No Such Thing Until Tuesday

It's going to be, most definitely, an awful inconvenience. In all senses of the word.

The so-called Comfort Station — that delicate North American euphemism for public lavatory — down by the corner of Wharf and the Causeway, will be no such thing. At least until Tuesday.

Despite valiant efforts by city workmen Friday to get the premises open and operational, the underground station will be closed to traffic over the long holiday weekend.

Which means that visitors and everyone else who might be in need will just have to seek relief elsewhere.

The venerable civic establishment, built some time in the 1920s, is usually closed for the winter months to avoid possible freezing problems, and reopened in time for the Victoria Day weekend.

But this year the problems in preparing it for use were compounded by construction work on the corner rounding project at Wharf and the Causeway.

First the power hook-up was found to be cut, then the water supply. But soon after 3 p.m. Friday those services had been restored and things were looking, in Cape Kennedy jargon, AOK for launch.

But then came the hold. City engineer John Sansom reported, with a pained expression, that staff had noticed a distinct smell of gas down amongst the cubicles.

The lead couldn't be immediately traced so to avoid any risks to patrons he ordered the lavatories closed, he said.

Ald. Bill Tindall, in charge of the central area development committee, admitted the city has a woeful lack of public conveniences in the downtown area.

"I would say it should have a fairly high priority on our list of priorities," he added.

City, Incredibly, Stopped in Tracks

max low

Bees buzzed contentedly around a lone hive.

Nearby, potatoes were just starting to poke their green tops through the earth. And young beans and peas were beginning the long climb up neatly-made wooden frames.

It was a peaceful scene and quite typical of the Island in spring, except that a young woman carefully tended the garden and she wore only a long skirt, baring her breasts to the warm sun.

That shouldn't have stopped Victoria in its tracks. But it did.

A horrified James Bay resident fell off the back porch then rushed to the telephone. The forces of law and order stormed to the scene and the whole thing hit the front page of a Victoria newspaper (not The Times).

Incredible and ridiculous! In fact, it's incredible just how ridiculous people can get some times. Isn't it a pity we can't unwind a little, and look for truth in some things, instead of seeking evil in everything?

I went there, to the garden, to see if she was still laughing about the foolishness of an incident that never should have been. But, alas, I found no young lady, with or without a top on.

Instead, I was met at the back door by a tall young man wearing only a bathing suit and a frown. He was upset, naturally. The front page story, while not including a name, made sure people knew where to go to gawk by putting the address in twice in a three-paragraph item. It was the joke of the day at a nearby corner gas station where the young man had stopped on his way home.

"The police constable who came here should be reprimanded for his actions," said the young man. "Although she was fully dressed when he arrived, he harrassed us and warned us that if it happened again, there would be trouble. Then he went away but kept cruising by to see if she was out in the garden again. And then he came back to the house and tried to interrogate us some more—and I don't believe he can do that unless he lays charges."

What the young man couldn't understand is if people wanted to complain, why didn't they go to see them instead of phoning the police?

Because it's the easy way out, that's why. That way, they don't have to face unpleasantness themselves. And it's a ridiculous waste of time for the overworked police to have to investigate things like that.

Once I was down at Willows Beach filling a couple of paper bags with sand to take home and freshen up the children's sandbox when a police car screeched to a halt and an officer leapt out. It was like a scene from Mannix.

He told me it was illegal to take sand away. And when I said surely his talents could be better used elsewhere solving robberies of a slightly greater magnitude, he smiled and apologized and said they had to follow things up whenever a resident complained.

And he made me tip out the sand while, from a second-floor window of an old house near the beach, an elderly woman watched, rubbing her hands and gloating. She had brought down the strong arm of the law singlehandedly.

At the Victoria Police Station, an officer in a high-up position admitted that following up calls like this are often a waste of time.

"But we have to do it," he said. After all, the topless gardener of James Bay may have been a distraught woman who was in need of psychiatric help. She could have been stripping off all her clothes in public—you don't know until you get there."

The police officer couldn't stop chuckling as he went on to say that this case wasn't nudity, though.

"She only had her top off and if people don't want to look, they can look the other way," he said. "In her own garden, I would say it's her prerogative. I wouldn't know what charge to lay. I'd have to ask the prosecutor and see if he knows of anything in the good book."

But back in the garden with the bees, the young man was anything but chuckling.

"We'd rather just be left alone," he said. "We keep a nice place here and we have children. We don't need this kind of publicity."

Anyone who would phone the police for a thing like this must be sick, he says.

"They're not healthy—they've been neurotic for so long, they think this is being healthy."

I thought we'd come a long way, baby, in our outlook of life and on what is right and wrong and just what is indecent. Maybe we haven't.

For a guideline of what's expected, the Victoria City Council's book reaches back to a bylaw introduced in 1946.

Under the heading A Bylaw with the sub-heading Relating to Public Morals, it reads:

"No person shall profanely swear or make use of any indecent, obscene, blasphemous or grossly insulting language, or be guilty of any other immorality or indecency in the City of Victoria, in any street, public place, restaurant, hotel, or any other place to which public have or are permitted to have access, or in view of or hearing of a public street."

Whew! What a mouthful. Might have sounded okay when they wrote it back in '46. But it's pretty sweeping, seeing as no one knows just what "any other immorality or indecency" really is.

To follow that one to the letter of the law today, the police would need to pull in about three-quarters of the people of Victoria.

elizabeth forbes

Year's First Outing

Wilf and Doris McGregor can look back to May 24th celebrations when a parade and a regatta were the only big events of the day.

He was born in Victoria, in the James Bay district. She came here when she was about six years of age, with her parents, Mr. and Mrs. August John Morley, when the father, who was also born here, decided to return from the United States.

Both remember the 24th was always the first big family outing of the year.

"My father had a 1909 McLaughlin-Buick," Wilf says, "and year after year, that car was decorated with flags and ballons, and off we'd go to the parade.

"In those days most families with cars decorated them. Sometimes we even joined in the parade. It was an exciting time for the youngsters."

McGregor also remembers that "the back of our car was always loaded with baskets of food and when the parade was over, off we'd go to the Gorge for a picnic and to watch the regatta."

Wilf and Doris first met in those days. They went to the same schools, and attended the same Sunday School in First United Church — he in a boys' class, the Onwegos, and she in a comparable girls' class — the Pas-a-Pas.

Onwegos disbanded many years ago but the Pas-a-Pas still meet, once a month, as one of the women's groups of the church.

Back down the years the Onwegos had a summer camp on the Gorge and Pas-a-Pas girls were regularly invited to outdoor parties there.

"We'd go canoeing, have tea at the Japanese gardens, then go back for a sing-song at the camp before going home."

That's when the McGregors first began to "go steady". Not long afterward, on May 21, 1925, they were married in First United Church by Dr. W. G. Wilson.

Miss May Warnock was bridesmaid and Charles Burr the best man. Onwego boys acted as ushers in the church and Pas-a-Pas girls served at a wedding reception, held in the home of the bride's aunt and uncle, Mr. and Mrs. S. McTaggart.

Next Thursday, May 21, 1975, Wilfred and Doris will mark their 50th wedding anniversary with a reception for friends and relatives at the home of their daughter and son-in-law, Mr. and Mrs. Vic Johnson and their two children, Neil and Lois, 1829 Hillcrest Avenue, from 2:30 to 9 p.m.

Miss Warnock and Burr will both be there, also many old time members of the two Sunday School classes.

Both the McGregors are descendants of early victoria families.

Wilf's father, Capt. George McGregor came to this city from Aberdeen, Scotland, with a stop-over in Ontario to marry Margaret Thompson who lived near Barries.

Their first home was on Quebec Street, from where they later moved to a larger place on Cloverdale Avenue, just off high Quadra Street.

Capt. McGregor owned and operated the Victoria Tug Company, a business Wilf later carried on from a well-remembered office on Humbolt Street in the Belmont Building.

In 1963 he retired and sold his five tugs to Elworthy's Island Tug asd Barge Company.

In the early days Capt. McGregor did log towing with three tugs and carried all the coal into Victoria from Ladysmith and Nanaimo. He also worked for Charlie Tod out at Sooke, setting and lifting fish traps.

"We worked on bond for years," Wilf says, "no contracts, no advertising. Finally, when competition came along and we did advertise, we put a big 'V' on the funnels of the tugs to distinguish our service from others."

Wilf was born, the middle son of three, while the family still lived on Quebec Street. His brothers, Jack (now dead) and Frank in Montreal, both became doctors.

Doris McGregor's grandfather, John Morley, came as a small child to Victoria from the United States and lived with his family at the top of Pandora Avenue. He grew up to become Victoria's veterinary surgeon in the 1880s.

His wife Jane was a daughter of the pioneer Williams family of Royal Oak and after her husband died she became well-known in charge of the stamp wicket in the old Post Office at Humbolt and Government Streets.

A maternal great-grandfather, Robert Dee Laing, had the first shipways in Victoria, where Fisherman's Wharf is now located. His son, Andrew Laing was a sealing schooner captain with trading posts up the west coast.

Andrew Laing's wife Emily was born during the second voyage to Victoria of the Norman Morison in 1850, and went with her parents, Mr. and Mrs. Jonathan Simpson to pioneer on land out at Millstream.

Their daughter May became Mrs. A. J. Morley and Doris' mother.

The McGregors now have a comfortable home in the Rudyard Kipling from where they look out at the Olympic Mountains and Mt. Baker.

Wilf plays golf three times a week and Doris keeps busy with Church and Eastern Star work.

Both are looking forward with keen anticipation, not only to their 50th wedding day but also to a reunion of the Morley family while a brother Theodore and his wife are here for the anniversary from North Hollywood.

The other brother Beverley, and two sisters, Mrs. J. T. Christian (Phyllis) and Mrs. H. H. Kolb (Jean) all live in Victoria.

Mr. and Mrs. Wilf MacGregor reminisce

EASY-TO- SPEAR NOODLES FOR BEEF BOURGUIGNON

By MARY MOORE

Instead of buying ordinary ¼ wide noodles we bought rotini on which to serve this beef bourguignon. It was an interesting change and incidentally change and incidencidentally a little handier to spear with our forks.

BEEF BOURGUIGNON
(Serves 8)

3 lbs. boneless round steak
meat tenderizer (see below),
3 tbsp. flour,
1 tsp. salt,
¼ tsp. pepper,
1 medium Spanish onion chopped.
1 shredded carrot,
2 cloves garlic chopped finely,
1 tbsp. beef bouillon cordial,
1 tbsp. Worcestershire Sauce,
1 bay leaf,
1tsp. basil,
3 c. water,
⅔ c. red wine
⅔ lb. fresh button mushrooms.

NOTE: The meat tenderizer is not necessary but it is recommended by me. Sprinkle the round steak with the tenderizer on one side, let it rest 1 hour then turn it over, sprinkle other side, let rest 1 hour.

Cut most of fat from steak, render out in large frying pan. Discard scraps.

Mix together flour, salt and pepper and pound into steak with meat pounder or edge of kitchen saucer.

Cut meat into 1½ squares and saute in rendered out fat in pan for about 5 minutes until browned. Add onions, carrot and garlic and gently saute 2 or 3 minutes. Add all remaining ingredients EXCEPT scrubbed mushrooms and simmer 3½ hours or until fork tender. Pile mushrooms on top and simmer covered another 10 minutes only.

Meanwhile cook about 1 pound of rotini (spiral noodles) or ¼ egg noodles in plenty of salted water until very tender.

Tip beef bourguignon into centre of large deep platter and surround with border of noodles sprinkled with chopped parsley OR serve beef bourguignon in a chafing dish. Have hot noodles in large preheated vegetable dish and spoon a generous serving on each dinner plate and cover with the meat mixture.

This is an excellent and popular company dish.

NOTE: Write to Mary Moore, 32 Churchill Ave., Hamilton, Ont., enclosing stamped self-addressed envelope and 10 cents for each specified recipe.

Victoria Times
family

Film Result of 7 Years Work

By HOI-YIN DER
Times Staff

Some people associate the number seven with all sorts of ill-fated omens, but to Flora Simonson it represents the culmination of seven years of planning, experimentation and fund raising.

The end product is the film 'Your Extended Care Hospital'.

"It all started back in 1968 . . . we were in need of volunteers at that time," said Mrs. Simonson, activity programmer at Mount St. Mary Hospital, 999 Burdett.

"I thought a film showing the kind of work being done in the hospital would stimulate interest in a greater number of people to participate as volunteers at the hospital."

So, singlehandedly, Mrs. Simonson began filming the operation of the hospital and the daily lives of extended care patients.

"It was a very amateurish attempt on a eight millimeter home-movie camera,"

But the film was such a success that the number of volunteers tripled in a matter of months. Word got around and other hospitals and private organizations began borrowing the film from Mount St. Mary.

"Even the government was interested and it was not long before we started getting calls and letters from interested people suggesting we make a larger more professional version."

Mrs. Simonson said financing a professional film was a problem and with more pressing issues at hand, the idea was put aside for a few years.

Then in 1974, the hospital administration embarked on a fund-raising campaign to pay for the production of a new film. Bazaars, teas and various sales were held and by the end of the year, staff members and volunteers, and patients had raised $3,900.

"Our original idea was to just blow up the old film into a 16 millimeter."

She said this plan was abandoned last December when Barry Casson, a local photographer, paid the hospital a visit.

"He asked about our fund raising thermometer so I explained what we were doing . . . he said he could, at a very reasonable price, produce a new film for us about life at the hospital—we decided to commission him."

The film, 15 minutes in length, will premiere at the Newcombe Theatre Thursday, May 22 at 8 p.m. It will be augumented with an hour-long program of intercultural songs and dances by such groups as the Victoria Seabird Dancers, an African song and dance group, students from the Adeline Duncan School of Dance and songsters with the Sons of Norway.

Admission is free, but seating is limited to 570 and those interested are asked to write Mount St. Mary, enclosing a self-addressed, stamped envelope.

Flora Simonson, activity programmer

Housing Assistance Booklet

A volunteer association in B.C. has compiled a booklet outlining all housing assistance programs available from federal, provincial and municipal governments.

The booklet, which sells for 75 cents, was published by the Social Planning and Review Council of B.C., a non-profit volunteer group concerned mainly with social and health issues.

The booklet provides information and a list of contacts for assistance programs in renting, buying, leasing and improving a house and for developing and serving land.

The book is available from the SPARC office at 2210 West 12th Ave., Vancouver.

thoughts for SUMMER

Madeline is wearing
Pant and Jerkin
by Jaeger of London

This practical but pretty set in 100% Wool Doubleknit is available in attractive shades of red, green and yellow. Sizes 8 to 16, $160.

A large selection of separate blouses also available

Open Daily 9 a.m. to 5:30 p.m.

W&J WILSON LIMITED

1221 Government Street (Opp. the post office) 383-7177
1210 Newport Ave. (Oak Bay) 592-2821
City Parking Facilities Tickets Validated Here.

Cadet Nursing Group In First-Aid Contest

Two teams representing Victoria's St. John Ambulance and known as 61 Cadet Nursing, are preparing for first-aid competitions in Cumberland Sunday and in Vancouver June 8.

Each team has five girls, aged 11 to 16. They will be competing in Cumberland against St. John Ambulance teams from throughout Vancouver Island. The Vancouver competition is open to teams from the lower mainland, Victoria and Nanaimo.

The girls will be required to deal with simulated situations of persons with injuries such as haemorrhages, broken limbs or fractured spines.

Team No. 1 has Tina Knowles as captain, and Juanita Jones, Valerie Heal and Laura Doran; team no. 2 has Marian Paalvast as captain, with Darlene Nelson, Susan Klies and Brenda Stephens. Acting as patients are Karen and Sharon Cooke and coaches are Harry Croll and Wayne Stephens.

During a recent field day held in Victoria, Team No. 2 came first for the Pemberton and Team No. 1 took second place for the Francis Cup and won the Marilyn Dwyer Aggregate Trophy.

Out-of-town teams competing were from Cumberland, Courtenay and several mainland centres.

The two Victoria teams tied for first place for the Centennial Cup. They will share the cup for six-month periods, and St. John Ambulance will provide extra plaques for the team members.

Courtenay 386 Squadron Air Cadets team took first in the Victoria Field Day Cup and the B.C. Bracewell Trophy. Cumberland junior high girls took two firsts in intermediate events, the B.C. Forest Products Cup and the Yarrows Cup, and Cumberland Belles won the St. John Ambulance Cup, a junior event.

3,000 Years Health Care

The board of management of Victoria General Hospital hosted a dinner this week for 135 employees and former employees who collectively represented nearly 3,000 years of health care to the community.

Special pins were presented by John Murray, assistant executive director, to eight employees who had completed 25 years continuous service and to 14 who had completed 15 years service.

Membership to the hospital's exclusive 15-25 club is conferred after 15 years service and once conferred is for life.

J. J. Ashmore received the hospital's highest award, the Margaret Flanagan Memorial Award, presented by J. R. Flanagan. Ashmore has been an employee of the hospital since his return from the Second World War.

The award is given annually to the student or employee who has shown outstanding qualities of kindness, sympathy and compassion for those suffering and seriously ill.

It was established eight years ago from income received from a trust fund set up by Mrs. Margaret Flanagan's children in appreciation of the care given their mother in the hospital during her terminal illness.

The long service employees were welcomed by J. D. Watts, president of the South Vancouver Island Hospitals Society and a toast was given by A. J. Saunders, past president of the society.

ESQUIMALT RECREATION CENTRE

SWIM REGISTRATION

WEDNESDAY, MAY 21-FRIDAY, MAY 23 — 9 a.m. to 4 p.m.
ESQUIMALT RECREATION CENTRE 527 FRASER ST. 386-7344

PERSONAL REGISTRATION ONLY

SWIM PROGRAMS

CHILDREN
Mon.-Fri.
4 p.m.-6 p.m.

TINY TOTS
Tues. & Thurs.
10 a.m.-11 a.m.
2 p.m.-3 p.m.

ROYAL LIFE-SAVING CLASSES

SPECIAL PROGRAMS
WOMEN'S EXERCISE TO MUSIC
LADIES ONLY ADULTS ONLY
FAMILY SWIMS PARENT AND TOT
TEEN SWIM FRIDAYS

* Subject to Change

PUBLIC SWIMMING HOURS
MAY 26 to JUNE 30

12:00-1 P.M.
ADULTS ONLY MON. TO FRI.

1:00-2 P.M.
PUBLIC MON. TO FRI.

7:30 P.M.-9 P.M.
PUBLIC MON. TO THURS.

9:00-10 P.M.
ADULTS ONLY
MON. TO THURS. AND SAT.

TEEN SWIM FRI. 8-10 P.M.

CLIP AND SAVE

ABOUT YOUR GLASSES

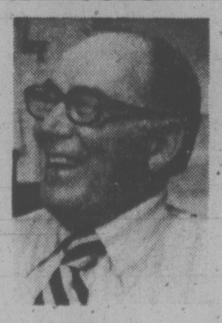

by Ralph Drew, Consultant to the Canadian Guild of Dispensing Opticians

Glasses with tinted lenses

Or "shades" as young people call them. Most glasses today are fashionable, good-looking, and popular. They even have status! But everybody loves sunglasses; they always have. But watch out for their quality and suitability. Nothing can be too good to protect the only pair of eyes you'll ever have. Here are some things you should know:

- For the sun, gray, green, or brown are the best colors. We call these "neutral" tints, because they do not interfere with natural color perception.
- How dark a tint? For beach or poolside, or prolonged full sun exposure they should be pretty dark, 15 to 20% light transmission is how we rate them. For general use in less fierce sun, a lighter shade *of a good quality lens* may be adequate. You should check with your doctor or dispenser about this.
- "Good quality" means that, because of chemical content, the lens controls transmission of invisible, but harmful radiation. If they are plain (no prescription) it also means free of blemishes or distortion. Your optician understands these things, and his advice should be followed.
- Skiing glasses, with red or amber lenses, are fine for their snow-protecting function, but not as regular sunglasses. Nor is any other non-neutral color.
- Many like wearing lightly tinted lenses, for fashion or other reason. With your practitioner's blessing, there's nothing harmful in this. But they won't help you as sunglasses, and they should never be worn for driving after dark. No tint should.

If you wear prescription glasses, your sunglasses should be in prescription too. And there are quite a few special ways your optician knows about for making these more efficient, and even more attractive than you might have expected.

PRESCRIPTION OPTICAL
Seven Convenient Locations

JUST ARRIVED

SEIKO
DIGITAL QUARTZ

Guaranteed accurate to within ten seconds a month. The Seiko Digital Quartz offers continuous readout, precise down to the second with no buttons to push. Built-in illumination for easy reading after dark. Easy to reset.

$295

Easy Terms
Chargex
Master Charge

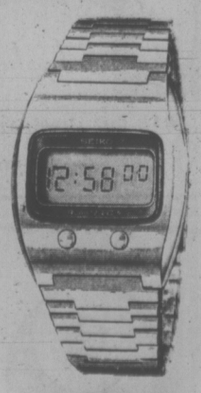

CIVIC PARKING TICKETS VALIDATED

1317 DOUGLAS ST.
DOWNTOWN

ROSE'S LTD.
JEWELERS

BEACH ACRES HOLIDAY RESORT

40 Acres of Playground by the Sea in Parksville

Fully Equipped
FAMILY COTTAGES
on
Acres of Tide-Clean Sand Beach

Fishing Beachcombing
Tennis

OFF-SEASON RATES
From $14 for 2, $80 per wk.
Phone 248-3424
R.R. 1, Parksville, B.C.

Mrs. Carol Merril with 'protection'

Imported 'Umbrella' Real Shocker

By DEREK SIDENIUS
Times Staff

It's innocuous looking . . . rather like an umbrella, dull black, about two feet long, with a solid hand grip and a sheath over the shaft.

But when a concealed switch is turned on . . . look out muggers! Likewise purse-snatchers and mad dogs in the noon day sun. For the shaft suddenly comes alive with 600-volts that crackle menacingly and emit bouncing blue and ephemeral sparks.

□

That's the Protectstick, a self-defence tool manufactured in South Africa and now making its debut on the North American market in Victoria.

One sweep of the stick (also called an electric wand) should dissuade the most determined assailant or vicious animal from attacking further, says Victoria businessman Jack Lacterman, who brought it into Canada.

Contact feels like a thousand tiny needles piercing the skin.

Lacterman says the Protectstick, whose power is derived from six alkaline 1.5 volt batteries, is harmless.

The reason for that is the minute amperage it delivers, rated at .0005 of an amp.

Victoria physician, Dr. Gib McLean, backs two testimonials from doctors and engineers in South Africa attesting to its safety.

States McLean: "In its unaltered form it is perfectly safe and though it gives a fair jolt I can't think of anyone who would be harmed by it."

Lacterman discovered the Protectstick at a trade fair in Johannesburg a year ago. It was one of several items for which he felt he could find a ready market in Canada.

Last fall, 20 Protectsticks arrived and were quickly sold at $60 each, mostly to elderly people interested in protection against criminals and stray dogs, says Lacterman.

In February representatives from South Africa came to Victoria and agreed to make Lacterman sole distribution agent for Canada and the United States.

Lacterman formed a company, Canada Protectstick, with himself, his son Paul, and an enterprising New Zealand accountant, Jason Austin as directors.

Austin serves as business manager and it is from his office at 727 Johnson that the company operates.

Austin says he approached both the federal consumer affairs department and Canada Standards Association about the device and they cleared it for use in Canada.

□

But after a shipment of a 100 units arrived late in March customs officials in Ottawa ruled the stick was an offensive weapon and thus a prohibited importation.

However, two weeks later they reversed their ruling after reviewing the medical testimony and a kind word from Victoria customs collector Bill Mallett, who had tested the Protectstick himself and deemed it innocuous.

Lacterman says Victoria and Vancouver will be the testing grounds to determine public acceptance of the apparatus. But already he is making contacts in San Diego, San Francisco, Seattle and Montreal to establish a broader market.

Locally, the company has demonstrated the stick to special groups which presumably would benefit most from it — such as taxi drivers, nurses, and old age pensioners.

"All in all it's been well received," says Lacterman. "A taxi driver bought one and keeps it in plain view beside him as a mute warning to his passengers not to try any funny business."

Another unit was sold to a woman who enjoys walking but up to now was hesitant to go out alone, fearing hostile dogs on the prowl.

"I haven't had a chance to use it yet," the woman, who asked not to be identified says, "but I sure feel secure. It gives one great confidence."

Lacterman says he has tried unsuccessfully to interest police forces in the apparatus. The reason, he says, is a general concern among police that civil libertarian groups would protest peace officers using a stick that so closely resembles a cattle prod.

The comparison is unfair, Lacterman suggests. The cattle prod delivers its electrical charge in a sticker at the end. The Protectstick only delivers a charge along the surface of its cylindrical shaft.

□

Assistant commissioner Gordon Cunningham, former head of the RCMP in B.C., says he and members of the criminal investigation branch looked at the stick last year and concluded it wasn't for them.

"We never said it was good or bad . . . all we said was simply, 'No thanks'," he says.

Cunningham is concerned, nonetheless, about the growing tendency of people to arm themselves.

"It's just a terrifying symptom of what's going on in our society."

U.K. Controls Ferranti Co.

LONDON (AP) — Britain's labor government will give $34 million to the Ferranti Co., giving the state effective control of the company, involved in the aerospace and defence industries. The alternative was receivership, Industry Secretary Tony Benn told the House of Commons Wednesday.

NO CAR GETS BETTER GAS MILEAGE THAN OUR DATSUN B210

THREE POINT MOTORS
2620 GOVERNMENT
385-6737
(Dealer License D-1925)

CHESSMASTER

By
GEORGE KOLTANOWSKI
International Chess Master

PROBLEM

By HEINRICH MEHNER, Germany

BLACK: 9

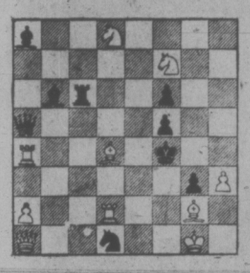

WHITE: 10

White to play and mate in two moves. Solution below.

★ ★ ★

BOGEY PROVES A HANDFUL

Humphrey Bogart told me, years ago during a visit to San Francisco to publicize the "African Queen," that he used to play for quarters in New York in the parks, during the Depression . . . and he won most of the time. Also that he was by far the strongest player in the Hollywood filmworld. I played him only once, at the San Francisco Chronicle. I played blindfolded and had my hands full with Bogey. Here is the game in question:

WHITE: George Koltanowski

BLACK: Humphrey Bogart

FRENCH DEFENCE

1. P-K4	P-K3
2. P-Q4	P-Q4
3. PxP	PxP
4. B-Q3	N-KB3
5. N-K2	B-N5
6. 0-0	B-Q3
7. P-KB3	B-K3
8. B-KB4	0-0
9. N-Q2	N-B3
10. P-B3	N-K2
11. BxB	QxB
12. P-KB4	P-B4
13. N-B3	N-B4
14. Q-Q2	N-K5 (a)
15. Q-B1	QR-B1
16. PxP	QxPch
17. N2-Q4	NxN
18. NxN	R-B2
19. P-B5	B-Q2
20. BxN	PxB
21. Q-B4	R-K1
22. QR-K1	R-K4
23. RxP	RxR
24. QxR	B-B3
25. Q-K3	R-K2 (b)
26. Q-N3	R-K1
27. P-B6	P-KN3
28. Q-R4	P-KR4
29. R-K1	RxRch
30. QxR	Q-Q3
31. NxB	QxN
32. Q-K7	Q-B1
33. P-KR3	Q-B3
34. P-QN4	QxQBP
35. Q-K8ch	K-R2
36. QxPch	K-R3
37. Q-K7	Q-B8ch
38. K-B2	Q-B5ch
39. K-K2	Q-B5ch
40. K-B3	K-N4 (c)
41. P-B7ch	Resigns

(a) With a series of precise moves Black has obtained an excellent position.

(b) Black is a pawn down but his pieces are very active.

(c) Loses immediately. With 40 . . . Q-Q4ch, he could have held on a while longer.

★ ★ ★

A SENSATIONAL GAME FROM A CENTURY AGO
Played in Vienna, 1872
WHITE: Rudolph Hamppe
BLACK: Adolf Meitner

VIENNESE OPENING

1. P-K4	P-K4
2. N-QB3	B-B4
3. N-R4 (a)	BxPch (b)
4. KxB	Q-R5ch
5. K-K3	Q-B5ch
6. K-Q3	P-Q4
7. K-B3	QxKP
8. K-N3	N-QR3
9. P-QR3	QxNch (ch)
10. KxQ	N-B4ch
11. K-N4	P-R4ch (d)
12. KxN	N-K2
13. B-N5ch	K-Q1
14. B-B6	P-N3ch
15. K-N5	NxB
16. KxN	B-N2ch (e)
17. K-N5	B-R3ch
18. K-B6 (f)	B-N2ch

Draw through perpetual check.

(a) A waste of time. 3. N-B3 is much better.

(b) Surprise No. 1.

(c) Shock No. 2.

(d) Another piece goes west.

(e) But this last gift is taboo. If now 17. KxB, then there follows . . . 17. K-Q2 and 18. KR-QN1 mate.

(f) Cannot play 18. K-R4, as 18. B-B5 and 19. P-QN4 mate would follow. A sensational game.

★ ★ ★

The solution to the problem above is: 1. Q-B1, RxQ; 2. N-K6 mate; or 1. BxBch; 2. RxB mate; or 1. QxR7; 2. B-B5 mate; or 1. QxR5; 2. R-KB2 mate; etc.

Better Deal Appeal Made By U.K. MPs

By HUGH A. MULLIGAN

LONDON (AP) — Charles Irving stands in the rain thumbing rides from passing limousines, often sleeps all night on a chair in the corridor and sometimes doesn't get to bed until dawn is breaking.

Irving is not a London derelict.

He is a Conservative member of Parliament and the director of a company that makes aircraft landing gear.

"No trade union would accept the hours and working conditions of the House of Commons," argues Irving, who represents Cheltenham in Gloucestershire. "For the elected leaders of this country to be so poorly paid and so shabbily provided for is asking for inefficiency in government."

Irving, who is in his first term in Parliament, has organized a "Pick Up An MP" campaign, urging government ministers entitled to a chauffeur-driven limousine to share a ride with their colleagues. This came about after he waited in the rain for a taxi with about 100 other MPs when the House adjourned the other day at 2:30 a.m., long after the buses and subway had stopped running.

His voice is only one of many on both sides of the House calling for a better deal for the MP.

Lisanne Radice, wife of Labor MP Giles Radice, is leading a wives' crusade to have the House of Commons keep more respectable hours so members can spend more time at home with their families.

Mrs. Radice, a university lecturer, is petitioning government chief whip Robert Mellish for the House to meet from 10:30 a.m. to 8 p.m., instead of following the century-old schedule of sitting at 2:30 p.m., and adjourning in the wee hours.

Renee Short, a leading Labor MP who first raised the issue of late hours several months ago, has linked the Parliament work schedule with the "exceedingly high divorce rate" among members.

Another movement is afoot on the Labor side of the House for business to terminate early on Thursday instead of the mandatory 4:30 p.m. on Friday, so members can get home to their families or, more likely, mend their political fences at open houses, or "surgeries," as they are called, when constituents drop by.

Mellish has expressed "a lot of sympathy" for Mrs. Radice's better-hours crusade, but raised the point that "many MPs from out of town live in bedsits (small apartments) and would have nothing to do at night if Parliament was not sitting," which must have come as a jolt to the proprietors of nearby Soho's discotheques, nightclubs and gaming houses which keep equally uncivilized hours.

He neglected to mention that the 116 solicitors and barristers who predominate in the House prefer the late hours because mornings are left free for their practice.

Many MPs, like Irving, sleep all night on a chair out in the corridor when they can't get a taxi back to their London apartments after the public transport ceases operation.

"I would never walk, even though it's a bit more than a mile, the way crime in London has been increasing," he said. "And most lady members won't ride the subway after dark. It's not worth the risk of getting mugged."

Besides the hours, there are recurring complaints about pay, office space, shared secretaries and even a seat when the House is supposed to be sitting.

"MPs work much harder than many other segments of British life for very much less reward," says Irving, who draws a base pay of £4,500 ($10,500), shares an office with nine other MPs, gets the services of a secretary 2½ days a week and, like everyone else, enjoys the use of perhaps the world's finest legal library but doesn't rate a research assistant.

"When you consider that a foreman at Ford's automotive works can pick up £8,000 a year, plus overtime, you know something has to be put right quickly, no matter how unpopular it may be for MPs to raise their own salaries."

The House, which previously had fewer than 300 desks tucked about the corridors as offices for members, recently upgraded its office space by refurbishing Old Scotland Yard. The new offices, accommodating 128 MPs, boast a desk, a bookcase, a reclining chair and an alarm bell summoning members to important votes.

Then there is the problem of available seating in the of available

The lonely pseudo Gothic chamber, rebuilt after it was bombed by the Germans in the Second World War, offers seating on its historic green benches for only 346 members, plus another 91 in the side galleries, who can rise to address the House but rarely do so. The rest crowd behind the Bar of the House, which is the actual point of entry to the chamber, from which they may listen to the debates but may not speak.

CIVIC MINDED RACOON

An inquisitive racoon wandered downtown this week to see for himself what goes on at the legislative buildings. Whatever he saw forced him to retreat to a tree on Michigan. There, he was badgered by noisy crows until he took refuge in sleep.

FELICE'S CATERING FOR ANY PARTY ANYWHERE
For Information
Ph. 382-3239

SILVER THREADS SERVICE
No. 4 Centennial Square
ANNUAL DISPLAY of ARTS and CRAFTS and FASHION SHOW
May 22 & 23 1 - 4 p.m.
EVERYONE WELCOME

WOMEN EQUAL IN DRAFT, JUDGE RULES

BUTTE, Mont. (UPI) — The draft is unconstitutional because it has required military service of men but not of women, a U.S. federal judge ruled Friday.

"All citizens, male and female, must be subject to the draft on an equal basis," said U.S. District Judge W. D. Murray.

In handing down the decision, the judge dismissed an indictment against a man who refused to be drafted in 1972 on grounds of sex discrimination. Males are still required to register under selective service although the draft is no longer used.

Heart Attack Blamed On Striker

MONTREAL (CP) — A Superior Court suit Friday said terror led to the heart attack of a truck driver who was frightened by a striker during a demonstration last year at the United Aircraft of Canada Ltd., plant in surburban Longueuil.

The Quebec Workmen's Compensation Commission's $11,353 suit said Leonard Brown was chased out of the plant in his truck and hit from behind by a car full of strikers driven by Robert Soucy.

The fright was sufficient to trigger what was later diagnosed by hospital specialists as a heart attack, the suit said.

The commission said it reimbursed Brown $9,968 for 10 per cent permanent disability and $1,557 for loss of salary in suit launched to recover the money from Soucy.

Nurses Back on Job

WHITEHORSE, Y.T. (CP) — Federal nurses in the Yukon are back at all their post today following a 10-day strike.

The nurses, represented by the professional institute of the public service, went on strike May 13 to protest a conciliation report on a new contract with the federal treasury board.

They said they returned in order to build up a strike fund in anticipation of a national walkout which could come when the conciliation vote is completed.

The Whitehorse general hospital has consolidated its four wards into two and administrator George Graf said it will stay that way until a settlement is reached.

He said elective surgery which was cancelled at the start of the strike will be resumed if there is bed space available.

LARRY M. GILBERT
Dental Mechanic
wishes to announce Commencement of Practice with
Wm. E. SMITH
Dental Mechanic
1935 Lee Ave.
598-1010

OPEN ALL WEEKEND 'til 9 p.m.
WE'VE GOT 80,000 SQUARE YARDS OF CARPET IN STOCK!
mandel FLOOR COVERINGS
On Douglas Opposite Woodward's
382-8274
Open Every Night 'til

MOTH-PROOFING
done with all your dry-cleaning
NO EXTRA CHARGE
4 Hr. SHIRT & personal laundry
Locally Owned and Operated
CHARGEX
30-Day Charge Accounts by Arrangement
Imperial Hallmark
DRY CLEANING
2922 TILLICUM
ENTRANCE off Vincent
388-6211
For Free Pick-Up and Delivery

LAST CHANCE!
FOR LOW BEEF PRICES EFFECTIVE TUES. THRU SAT., MAY 20-24
★ Selected Grade A Grain Fed BEEF FRONTS 100-125 lbs. 79¢ lb.
★ Selected Grade A Grain Fed BEEF CHUCKS 60-75 lbs. 79¢ lb.
Cut, wrapped and frozen. Guaranteed quality
Supplies are limited — phone now!!
Grade A Beef CHUCK STEAKS Boneless 1.49 lb.
Grade A Beef CROSS RIB ROASTS Boneless 1.69 lb.
Grade A Beef ROLLED BRISKET ROAST Boneless 1.39 lb.
Specially aged, trimmed of excess fat and completely boneless for extra value!
PORK CHOPS 1.69 lb.
PORK STEAKS 1.29 lb.
PORK SPARERIBS 1.49 lb.
PORK LEG ROASTS 1.49 lb.
Selected, government inspected, grain fed, Alberta pork.
Lean Quality GROUND ROUND 99¢ lb.
The Brand of Quality
GRAHAM MEATS
"The Specially Meat Stores"
PELTHAM and SHELBOURNE 477-9541
2044 OAK BAY AVE. 598-4518
3920 TILLICUM RD. 385-6424
DUNCAN PLAZA 748-2831

250 HOUSES FOR SALE

JACK MEARS OAK BAY REALTY LTD.

"The Professional People"

Coast to Coast Real Estate Service

2194 OAK BAY 598-3321
3618 SHELBOURNE 598-3344

OPEN HOUSE
1245 Cloak Hill Road
Saturday 1:30-4:00 P.M.
Looking for value! Be sure and see this 4 bedroom home, living room — fireplace, dining room, lovely kitchen. Home is immaculate and plenty of wall to wall carpet. Four pce. bath plus two en-suites. All this and more, located on a ½ acre of beautifully landscaped lot. Yes basement too! Just 2 yrs. old, priced at $68,500.00. Bring in your offers. For further information call HAROLD WHILEY — 592-2798 BILL MOHR 598-6716. Office: 598-3321.

OPEN HOUSE
10216 Resthaven Drive — Sidney
Saturday 1:30-4:30 p.m.
We have an excellent 3 bedroom home. Master ensuite. All wall to wall on the main floor, beautiful kitchen. If you would like semi country living (and still have all the amenities of city life) this is it. For further information please call: BILL MOHR 598-6716. HAROLD WHILEY 592-2798. Office 598-3321.

OPEN HOUSE
SATURDAY
1:30-4:00 P.M.
240 KING GEORGE TERRACE
OAK BAY—$105,000
4 or 5 bedrooms, 2½ bathrooms, lovely view from large living room, separate dining room, kitchen and family room. From the moment you come through the ground level entrance at the rear, you will realize how convenient and well planned this home is for easy family living. Built-in dishwasher, garburator and stove and lots of parking space. Call me to see it. CONNIE O'REGAN, 598-3321 or 592-0454.

OPEN HOUSE
604 BAKER STREET
SATURDAY, MAY 17th
2:00 to 4:30
Do not "drive-by" this almost new 1030 square feet no-basement bungalow with the exceptionally nice kitchen and spacious dining room. Two bedrooms and living room with new wall-to-wall carpet. Attached garage. The home is very pleasant to view and ready for immediate possession. Price: $43,500. To view anytime, please call: EDNA RAYMOND at 598-3344 or 477-8932.

OAK BAY
FORT AND FOUL BAY
$39,900
This 2-bedroom home has comfort and is immaculate. Living and Dining room with fireplace. Full basement and attractive rear yard. Close to shops and bus. Ideal for young or old Call HAROLD WHILEY 592-2798 or BILL MOHR 598-6716. Business, 598-3321.

FAIRFIELD
Recently decorated, modernized and converted into three attractive, spacious suites. New W-W, new appliances, 2 suites have dishwashers, live in one of the suites — upper one has mountain and ocean views — and use the rents from the other two to pay your mortgage. Separate entrances and back garden for each suite. Close to beach access. Make an offer on $95,500. For further details, call FRED MORGAN at 598-3321 anytime.

3 BEDROOM
TOWNHOUSE-CONDOMINIUM
The Rosewood panelled living room, dining area, patio kitchen, utility and 2-pce. bath are on the main floor. Upstairs are 3 bedrooms, storage room, 4-pce. bath and fire exit. All wall-to-wall and 4 appliances are included, as well as many extras finished into this comfortable home. $39,900. SHIRLEY STRATTON 598-6063, BRIAN RIPLEY 385-0657. OFFICE 598-3321.

$31,900
DOWNTOWN OFF DALLAS
Two bedrooms, wall to wall, electric fireplace, main floor condominium, quiet building. Small pet allowed. Good locations and excellent value. Attention Realtors! MLS 12175. Appointment through LYNETTE DELAHUNT 598-3321.

MOUNT TOLMIE $160,000
A FINE IMPOSING RESIDENCE

The ground floor: Beamed living room (22'x18') with brick fireplace. The beamed dining room (16'x14') opens onto a rock garden, pond and small patio. The kitchen which has been well planned, overlooks the private back garden. Two nice sized bedrooms, plus two bathrooms (2 and 4 pce.) complete the 1597 sq. ft. main floor.
The second floor: The stairway leads to a sitting room, den (or possible bedroom) (11'x14') with a sun trap patio off. The master suite has a large bedroom (16'x15'6") and dressing area with built-ins, a four-piece bathroom and sitting room. This area amounts to about 900 sq. ft.
This beautifully maintained home has a great deal of charm and is set in a lovely garden located on a quiet cul-de-sac. This special home must not be judged by driving by. Please telephone PETER NASH at 598-3321 or 592-3473 for an appointment or added information.

JUST LISTED $133,000

An attractive well-planned family home in the heart of Rockland — Offering seclusion, spacious living, views, heated swimming pool, easily maintained garden. Five bedrooms, four bathrooms, family room, recreation room opening onto pool area. For further information or viewing — PETER NASH 598-3321 or 592-3473. SHIRLEY STRATTON, 598-6063 or 598-3321.

HAVE A DRIVE
MAKE AN OFFER
On Otter Point Road. 2.2 artistic acres for an imaginative builder of a rural home with a pretty creek to include in landscaping. Asking $25,000. Call: URSULA LALONDE at 598-3344.

DARE TO BE DIFFERENT!!
And own this spacious no-step home, that truly is one of a kind, quality built by present owner — and only quality materials were used. Clean and well maintained, this 3-bedroom home, with large family room, entertainment sized living room, is offered to you for only $54,900. To appreciate the many features viewing is necessary so call: ROY GOULD or EDNA VLIET at 598-3344.

NEW ON MARKET — 4-BEDROOM
A older 2-storey home in excellent condition, high on the hill and amongst trees. Full basement having laundry area, workshop, storage and drive-in garage. Main includes dining room and attractive breakfast area off kitchen. Large bedrooms. All well maintained and priced to sell at $44,900. Call: JOHN JENKINS at 598-3344 or 598-5767.

FERNWOOD — $45,000
Owner leaving the country and offering for sale his 1275 sq. ft. character home. Features living room and dining room with fireplace and wall-to-wall carpet, two large bedrooms, and convenient kitchen with dining area. Room for future development. To view call: JOHN JENKINS at 598-3344 or 598-5767.

CHOICE CENTRAL SAANICH LOCATION
Well planned 3-bedroom, 2-bathroom home. Gorgeous valley view — Ideal family home with minimum of traffic — Good mortgage, low interest. Price: $59,500. MLS. No. 12048. Call: PEGGY GREEN at 598-3344 or 386-0789.

250 HOUSES FOR SALE

JACK MEARS OAK BAY REALTY LTD.

"The Professional People"

Coast to Coast Real Estate Service

2194 OAK BAY 598-3321
3618 SHELBOURNE 598-3344

LOTS OF SPACE
3-bedroom older home with complete in-law suite in basement — convenient location. Presently rented with income of $430 per month. Make an offer on asking price of $41,900. MLS. No. 12040. For more details call KEN PORTER or MARJ NAPPER at 598-3344.

MAYFAIR REALTY

3153 Douglas St. 386-2955
Woodward's Mayfair Centre

OPEN HOUSE SAT. 2-4 P.M. 2540 CAVENDISH

1 block from Willows School — English tudor of generous proportion — 3 bedrooms, guest size dining room — oak floors — hot water heating. Full basement with large family room. Large level lot. Just listed, the price is $68,500. For further details or to preview, call J. WILLIAMS 386-2955 or res. 479-1163.

OPEN HOUSE SAT. 1:30-4:30 1403 and 1399 MCKENZIE

Two new 3-bedroom, full basement homes under construction. Both have ensuite bath. If you buy now, you can still choose your carpet colors, arborite design, etc. $60,900 each with 10½% mortgage. GEORGE WALL, 386-2955 or res. 478-5681.

OPEN HOUSE SAT. 1:30-4 P.M. 1450 ARLINGTON

This lovely open beam custom designed home has that sought after airy, spacious feel. 3 bedrooms, attractive living room and dining room. Finished rumpus room in lower area. Situated on a nice lot in a quiet, picturesque subdivision. Priced to sell—only $57,900. (MLS). Call TED CHARTRES, 386-2955 or res. 385-5508.

OPEN HOUSE SAT. 1:30-4:30 993 NICHOLSON

3 or 4 bedrooms, 2 baths, family room, sundeck, drive-in garage, fenced and landscaped, good garden area. A lot of good family accommodation in this popular area. Asking $56,900. For prior viewing, please call WAYNE SCOTT, 386-2955 or res. 479-6087.

PRIME GORDON HEAD

Luxurious 3 or 4 BR, 3 bath split level (4) home with beautiful 20x40 filtered and heated pool. Tastefully landscaped. Asking $98,800 (MLS). LEIGHTON NOBLE, 386-2955 or res. 658-8968.

NEW GORDON HEAD

Two lovely 3-bedroom homes, full bsmts., en suite master bedroom. Roughed-in bsmt. plumbing. Many extras. Price $62,000 to $64,200. FRED JACKSON, 386-2955 or res. 477-2537.

GORDON HEAD NEW $60,900

New, not yet completed. Three bedrooms, 1½ baths, 2 fireplaces. Well designed and constructed. Stone and siding facing on front. 10½% mortgage. Trades considered. Call GEORGE WALL, 386-2955 or res. 478-5681.

COLWOOD 5 YEARS OLD

A new listing of a nice 3-bedroom cathedral entrance home with a fourth bedroom, 2-pce. bath, and "almost finished" rumpus room down. Lots of trees in the large newly-fenced back yard. Call now to see this good buy. $53,900 (MLS). GEORGE WALL, 386-2955 or res. 478-5681 or GEORGE PARSONS, 386-2955 or res. 598-3847.

LAKEHILL

New listing in the favoured Lakehill area. Over 1,600 sq. ft. of living area, 4 bedrooms (one down), family room and office. Heavy shake roof, drive-in garage. Main living area being redecorated. A lovely home for your family. Asking $56,900 (MLS). To view, please call WAYNE SCOTT, 386-2955 or res. 479-6087.

YOUR MOVE

3-bedroom, full basement home built by a quality builder 3 years ago. Now nicely landscaped and in a pleasant area of new homes. Living room with fireplace, dining room, large kitchen and huge rumpus room almost completed. Wall-to-wall carpets. Owners may trade down to a retirement home. Asking $51,900 (MLS). Please call WAYNE SCOTT, 386-2955 or res. 479-6087.

MARIGOLD

Seven room plus rancher with part basement. Could be family home of 3 bedrooms, living room with fireplace, dining room and 2 full bathrooms. Presently 2 separate rentals of 4 rooms and 3 rooms. Clean condition, good size lot. Offers to $45,900. Details from FRANK BOUSFIELD, 386-2955 or res. 382-4968.

J. D. BOSDET LTD.

120-727 JOHNSON 386-3128

3 HOMES WHAT'S YOUR PLEASURE?

3 BR's—1 bath on main floor, 2 rooms, finished down. Landscaped with 35 shrubs to add seclusion and privacy. Assume $22,500. Mortgage at 9½%. Priced at $49,500.
3 BR's 1½ baths on main floor, 1 BR, den and 2 piece down. Full wall to wall carpets and drapes. $52,500.
Brand new — 2 BR's on main, 1 BR down and lots of room for your own development: $49,500.
SUBMIT your deals on any of these fine homes in Sidney. Will Trade.
J. BLODGETT—656-5653

UNIVERSITY AREA

4395 Torrington
Located in Gordon Head, 3 BR., 1½ baths, full basement, drive in garage, on a 60x120 lot. Try your offer on the asking price of $63,900. This home is listed exclusively. To view, call:
Ed Kraft 652-3676
Alice Moore 592-4529

GOOD RESIDENTIAL AREA $42,500

Will buy you this immaculate 2 bedroom stucco bungalow situated on a 50x120 secluded lot. This is an ideal starter (good investment) or retirement (solid comfort). Kitchen has eating area and a laundry room adjoining. Separate dining room, living room with fireplace. Call for appointments to view anytime. MLS 11677.
386-3128 Audrey Crothers 385-4645

250 HOUSES FOR SALE

BICO

BOORMAN INVESTMENT CO. LTD. — 386-7521

OPEN HOUSE
SAT. 1:30 - 4:30
925 ST. CHARLES
One of Victoria's finest Elizabethan Tudor's and in prime Rockland area. Situated on 74'x147' lot with additional half acre. (94'x215'). Beautiful large living room with bay window, separate dining room, ultra modern kitchen with spacious bright family room off, 3 bedrooms, 3 baths. Silver cedar sundeck in secluded back yard. Drive in garage plus carport. All this room and privacy so close to down town, hard to beat at only $147,000 (a real investment). For further information and appointments call:
386-7521 DOUG FOORD 598-6689

OPEN SAT. 2-5
4304 CEDAR HILL RD.
This attractive split-level three bedroom home has living room with fireplace, wall-to-wall carpeting, a patio off the dining room, a recreation room and a choice location.
REDUCED TO $53,900
386-7521 PHIL SIMPSON 595-1863

OPEN SAT. 1:30-4:00
777 FALKLAND RD.
$78,000. MLS.
ONE-HALF ACRE
FOUR BEDROOMS
A superb family home located on one of the nicest streets in South Oak Bay. The yard's a gardener's delight (with future possible subdivision potential) and even has a large greenhouse. The home offers: four bedrooms, two bathrooms, spacious kitchen, in-line living room and dining room, recreation room with fireplace, fifth bedroom or office in basement. For prior viewing call:
IAN BOORMAN 386-7521

SUNNY SAANICH
OPEN HOUSE 2-4 P.M.
ALL THIS WEEK
7623 BLOSSOM PARK
(OFF EAST SAANICH ROAD OFF PROSSER ST.)
Brand spanking new custom built 4 bedroom house imposing Mediaeval entrance. Large sundeck fireplace, double carport. Good old summertime will mean more in this lovely house. Values like this sell fast.
386-7521 GODFREY WALLS 656-4891

OPEN HOUSE
TUESDAY TO SATURDAY
1:30 - 4:30
3900 LAUDER ROAD
CADBORO BAY
3 bedroom, no basement home Close to Beach, Village and schools (MLS) Come and View
$57,900
386-7521 DEAN ELLIOTT 383-7339

COME SEE ME!
SAT. 1:30-4 P.M.
3710 SAANICH RD.
So clean and comfortable, nicely fenced large lot, ideal family home of 2-3 BRs. Make an offer on $45,000.
TED KAY 386-7521

GORDON HEAD
WATERFRONT
A beautiful and spacious architect designed waterfront home; 4 bedrooms, 3 baths, over 3500 square feet of quality construction. Considerable first mtge. at 10% can be assumed. Price: $168,000. For appt. to view please call:
GISELE SAMEC 386-7521

GLEN LAKE
ONE ACRE
FOUR BEDROOMS
Vacant four year old home on .94 acre treed, steeply sloping property, in area of all new, well kept properties. Cathedral entrance, attractive stone fireplace, hardwood floors in main floor bedrooms, wall to wall through living and dining rooms. Space for rec. room in high basement. Compare this reasonable price of $53,900 and call for all details.
386-7521 ANNE DUGGAN 598-7811

HOLIDAY WEEKEND
Drive by 2631 Fernwood! The rock garden is DELIGHTFUL. The sear garden has Oak trees, a patio, raspberry canes and a peaceful atmosphere. The inside is immaculate with a R.H. fireplace, luxurious wall-to-wall carpeting, two bedrooms, utility room and part basement. SCHOOLS, BUS, EVERYTHING NEARBY!
Asking $49,000.
AND
LOOK in our Government St. window at SHANGRI LA. This is a "way out" GLASS AND CEDAR LUXURY HOME offering complete seclusion, the finest views ANYWHERE and FUN living forever more. The pictures give only a glimpse. The price of $185,000 is easily justified. CALL ME NEXT WEEK for an appointment to spend an hour or two seeing for yourself!
386-7521 PHIL SIMPSON 595-1863

HAVE A HAPPY DAY
IN OAK BAY
See this long low rancher in a prestigious area. Ideal for the person wishing few stairs—1700 sq. ft., four bedroom plus den, attached carport, extra parking. Large lot 95x138 with many Gary Oaks.
$82,500.00
Terms Available
IAN BOORMAN 386-7521

OAK BAY
Delightful bungalow in the lower Lansdowne slope area. White stucco with handsplit cedar shake roof. L-shaped living-dining, shag carpet and fireplace. Large bright kitchen, 3 BR. High rec. room and R.I. bath down. Large fenced lot with southern exposure. Close to park, shopping and schools. Asking $62,000.
386-7521
TOVE BARLOW
SERVICE WITH INTEGRITY

NEW LISTING
SXS DUPLEX
1.64 ACRES — ELK LAKE
Beautiful big 2 storey, 5-bedroom full basement home and semi detached 3-bedroom bungalow in lovely secluded rural setting just 15 minutes from downtown Victoria. Magnificent views of sea, lake and mountains. Built as duplex but could very easily be wonderful, big single family home. Total floor area approximately 3000 sq. ft. plus basement. Offered at $145,000.00 with 90 days possession.
386-7521 JOHN PLATT 383-2700

SIMPSONS-SEARS AREA
Solid, newer 3 bedroom home (fourth in high basement). Living room with fireplace, dining room, hardwood floors. Stucco outside, plaster inside, owners bought must sell, $51,900.
386-7521 MRS. O. ZACHARY 592-2265

JOHNSTON REALTORS APPRAISERS 385-2471
1306 BROAD ST. SINCE 1903

COUNTRY QUIET
Yet close to town is the unique situation of this attractive bungalow in High Quadra. The living room features a fieldstone fireplace, the kitchen is big, bright and modernized, 2 bedrooms, full high basement with drive-in garage. More than you expect for $42,500. MLS. Please call Jim Murdoch—592-4530 or 385-2471—Johnston and Co. Ltd.

BY OWNER, NEAR TOWN AND Country, 3497 Lovat Ave. 2-bedroom home, 3rd in basement, rumpus room, drive-in garage, large lot. Asking price $46,900. Available end of May or June 15. 383-8016.

OPEN HOUSE BY OWNER
785 Hampshire. Sat. to Fri. 3 bedrooms, full finished basement. South Oak Bay. 598-3713.

250 HOUSES FOR SALE

FOR SALE Royal Trust "THE SIGN THAT SELLS"

3400 DOUGLAS ST.
384-8001

MINI FARM 5.65 ACRES
OPEN HOUSE SAT. 1:30-4 P.M.
151 DURRANCE ROAD
(Just off Wallace Drive)
REDUCED TO $89,800
5.65 acres of beautiful fertile land with a year round creek passing through it. 12 years old, nine room home, eight stall barn and a feed and a machinery shed. Adjoining 15 acres can also be purchased. ATTENTION: Horse lovers. MLS 10932. For further information call: MARG OR GLENN MCGREGOR, 384-8001 or Res. 477-3675.

OPEN HOUSE
619 POLYANTHUS CRES. (off Glanford)
SAT. 1:30 - 4 p.m.
Pretty area of new homes, 2 years old. Vendor is transferred and must reluctantly sell their delightful 4-bedroom home. Level entry is enhanced by natural rock fireplace wall. Living, dining room in-line. Attractive sunken deckpoint in full basement. 2 bathrooms. Asking $57,900. MLS.
CHES OR MERYLE HAYS
384-8001 Res. 658-5663

OPEN HOUSE
SAT. 1:30-3:30
2294 GREENLANDS—$89,500
2298 GREENLANDS—$92,500
EXCITING NEW HOMES IN A PARKLIKE SETTING.
Drive in off Arbutus, turn onto Ebony or Lexington and you'll easily see the Greenlands signs. Take the first step to better living — Come to Greenlands. Saturday or phone for prior appointment. JEANNIE DEWHURST, 384-8001 or Res. 477-6040.

OPEN HOUSE
1100 TOLMIE AVE.
2-4 SATURDAY
5 bedroom house with extra large living room. Lovely family kitchen with built-in oven and counter top range. Close to schools and park.
MARK MACKENZIE
384-8001 Res. 595-4596

ETHEL AND LEN'S
WEEKEND DRIVE BYS
4478 Tyndall, $69,900. 3 bedrooms, 1275 sq. ft. Lovely large lot in Gordon Head.

890 Brett, $46,900. 2-bedroom bungalow in immaculate condition, full basement with fully fenced yard.

7089 Richview. Drive off Whiffin Spit Rd. in Sooke. Charming no-step home near the sea. Fully fenced lot, well landscaped and delightful to show.

For information on any of these phone ETHEL WALLACE at 382-5998 or LEN TAYLOR at 382-9485 or 384-8001 anytime.

GORDON HEAD
BRAND NEW
$69,900
1275 sq. ft. of luxurious living in this 3 bedroom, full basement home. Double plumbing and double carport. On a nicely treed lot with a glimpse of the sea. For full particulars phone ETHEL WALLACE or LEN TAYLOR
382-5998 384-8001 382-9485

SOUTH OAK BAY
$51,500
Charming 2-storey family home, 4 bedrooms, 2 baths, close to shopping, transportation and schools. For more information call ROSS FLETCHER 384-8001, Res. 595-7155 MLS.

GARDEN CITY
$63,500
Fantastic family home on 60x321 ft. lot. A great place to bring up kids and grow your own food. Large living room, dining room, kitchen, 3 bedrooms, 1½ bath. Full basement, with 2 extra bedrooms and rec. room. Large patio. On bus.
CALL:
PETER TER VEER
384-8001 479-1588

828 ALVARADO TERRACE
(Claremont to Wesley Rd.)
CHARMING TUDOR
FOR GRACIOUS LIVING
A family home with nearly 3,500 sq. ft. of quality craftsmanship. Elegant living and dining rooms, delightful family room, 4 bedrooms, a study and a sunny sewing room. 2½ baths. Every room has special features. Lovely garden. Brick patio. Sundeck. Double carport. Irreplaceable at $125,000. MLS 10851. Call MARION HOPKINS 384-8001 or Res. 592-4351.

PRICE REDUCTION
NOW $148,000
BREATHTAKING WATERFRONT
4919 CORDOVA BAY ROAD
Enjoy the sweeping sea views. Walk the beach. It's at your doorstep. Swim in your large heated pool — it has sunshine all day long. Relax and entertain on your patio — it is spacious and completely private. Take pride in your beautiful home: custom built on .47 acres. A large gracious living room and adjoining dining area. Dream kitchen furnished by "Long-Bell", 4 large bedrooms, 2 baths, family room, sunroom, sauna and more. Owners are moving and must sell. MLS 11849. Call:
MARION HOPKINS
384-8001 Res. 592-4351

OAK BAY
ONLY $29,900
See this lovely one-bedroom condominium in Granite house. On a nice quiet street close to all conveniences. Nice living room, dining room, kitchen and four-piece bathroom. Immediate possession. Phone:
WALLY MILLIGAN
384-8001 598-2017
THE ROYAL TRUST CO.

RELAXED
COUNTRY
ATMOSPHERE
10 Acres in Metchosin — beautifully treed land and a custom designed quality home. Large living room, with fireplace. Two bedrooms on main with master bedroom en-suite. One bedroom down en-suite, kitchen is unique. Far too many extras to list. We would be happy to show you this really lovely home. Exclusively listed with the McGregors. An excellent value at $99,000. Call the
McGREGORS
384-8001 or Res. 477-3675

DRIVE BY 4493 EMILY CARR DRIVE
Right across from the park in a woody tranquil setting, executive oriented with lovely entertainment style living and dining rooms. 3 bedrooms, 3 bathrooms, library, large recreation rm. and an office with side entrance for anyone wishing to conduct business from their residence. $95,000 asking price.

Call now to arrange viewing of these exceptional homes in one of Victoria's most sought after areas.
Listed exclusively with JEANNIE DEWHURST 384-8001 or 477-6040.

LONG WEEKEND DRIVE-BYS
PLEASE DO NOT DISTURB
VENDORS
4372 SHELBOURNE
$60,900
New home just landscaped! 3 bedrooms, 1½ baths up plus 2 more finished rooms and 2 piece bath down. Dishwasher, garburator. Who could ask for anything more?

1762 CHRISTMAS
$60,900
Asking price on this 10-year-old, recently redecorated home close to University and Campus View school. 3 bedrooms up; 4th bedroom and 2nd bath down. 6¼% financing act now!

OAK BAY
1709 HAMPSHIRE
CLOSE TO THE VILLAGE
1400 sq. ft. of living area. 4 bedrooms — 2 on main, 2 up. Panelled living and dining room — kitchen looks over large lot — 197 feet deep — part basement — Vendor has purchased up-island and is itching to move. MLS 11997. Reduced to $54,500. For appointment to view contact: JOHN MORRY 592-9770 or JOYCE MILLER 383-5873, or 384-8001.

250 HOUSES FOR SALE

FOR SALE Royal Trust "THE SIGN THAT SELLS"

3400 DOUGLAS ST.
384-8001

1529 EDGEMONT
$63,900
Beautiful setting with lot backing onto Woodsy Mt. Douglas Park. Only 1-year-old with exceptionally large master bedroom with 3 piece ensuite. Huge professionally finished games room with second fireplace. Excellent family home. Brought to you by JEANNIE DEWHURST please phone 384-8001 or Res. 477-6040.

GOLWOOD
$59,900
Fantastic home in Colwood where taxes are low. Only 3 yrs. young, charming cathedral entrance, large living rm with white rock fireplace and feature rosewood wall. Good size dining room with sliding doors to sundeck. Convenient kitchen and 3 bedrooms and 1½ baths. Full high basement with rec. room big enough for a pool table, family room, extra bedroom and bathroom plus a laundry area. Fully landscaped lot, with metal storage shed, located on quiet cul-de-sac. CALL
PETER TER VEER
384-8001 Res. 479-1588

GORGE AREA
Absolutely immaculate and better than new, 13 years old stucco bungalow across from a good elementary school. Lovely living room with fireplace, L-shaped dining room leading to sundeck, bright, compact, kitchen, vanity bath, 2 bedrooms on main plus full high basement with 3rd bedroom with own 2-pce bath. Immaculate yard, not a thing to do. Asking $53,900. To view phone:
MARGARET JOHNSTON
384-8001 Res. 477-1763

FAMILY HOME
QUADRA AREA.
5 bedroom older home. Kitchen completely renovated, just like new. Close to schools, bus, shopping 2 bedrooms main, 2 up, a good, solid home for a growing family. Asking $45,900.
MARGARET JOHNSTON
384-8001 Res. 477-1763

REDUCED TO $44,900
MUST BE SOLD
109 CONARD ST.
off Helmcken to Chancellor
Immaculate 8-year-old post and beam home on quiet street. 3 bedrooms, bright living room and dining room with wall-to-wall carpet. Kitchen has eating area, through hall, 4-piece bath. Full high basement with drive-in garage, large rec. room. Excellent value. My pleasure to show. MLS.
MARION HOPKINS
384-8001 Res. 592-4351

CAREY ROAD
$44,900
Excellent family home with immediate occupancy. Charming living room, cozy dining room, large kitchen with laundry area and family room, 2 bedrooms and bath. Large sundeck, full basement, with 3rd bedroom and extra bathroom. On bus. To view call:
PETER TER VEER
384-8001 479-1588

FROM THE REALTOR
WHO BELIEVES IN BROADMEAD
DRIVE BY 4646 AMBLEWOOD
One look and you'll want to see inside this unique contemporary 3 bedroom home perfect for the design conscious. Large kitchen-family room combination, 2 full baths and 2 bedrooms up; 1 bath, bedroom and large recreation room on the main. Asking $85,000.
Please call
JENNIE DEWHURST
384-8001 or Res. 477-6040

WHITTOME'S
706 FORT ST. 388-4271

OPEN HOUSE
2175 KENDAL
Fri. Eve. 7 to 9
Sat. 1:30 to 4:30

A fine family home superbly constructed, beautifully maintained, on a quiet street in the lovely Upper Lansdowne area. Walking or cycling distance to all school levels, including University. Over 2,000 sq. ft. of living area. Main floor — spacious liv. rm. with open F.P., full size dining rm., large family kitchen, 3 bdrms, (or 2 and a den), 1½ bathrms. Lower level — 2 large bdrms, beautiful fireplaced family rm, 2 pce. bath with separate shower, laundry and workshop area. Double carport, large easy-care fenced back garden complete with tree-house in the "old oak tree." From tots to teenagers, this home will serve your family well. $85,000. In attendance:
MR. YELLS 383-5039
GERRIE HUTTON 386-3927
388-4271 anytime

BEST BUY IN AREA $59,500

Enjoy country living while in the city at Mount Douglas. This immaculate 4-bedroom, features 4-pce. bath, 2 half baths, floor to ceiling fireplace, large lot, near park. New houses in the area selling for $63,500. Call now to view: I. G. LIDSTONE, 477-6450 — Bus. 388-4271 anytime.

Older Refurbished Character Home

Good area close to all amenities. Completely redone inside and out. Large Lv. rm., large separate dining rm., den, family sized kitchen, 4-pc. bath on main, two bright bdrms. up. New quality wall to wall throughout, corolon kit. floor. Full cement above ground. bsmt. New roof, new seamless gutters, oil furnace, 220 wiring, copper plumbing. Immaculate!! All you do is move in. Asking $41,900.
Call: GARY MENZEL
Off. 388-4271 — Res. 477-8494

WATERFRONT 10 MILE POINT $125,000

From the road glimpses of this charming bungalow with its heavy shake roof appear through ronamental trees and shrubs protecting its cleverly contrived sun trap. As you enter the front door a breathtaking view of Haro Straits draws you into a 29 ft. long living room. Wide windows, sundecks, exceptional stonework and panelling complement living room and dining room, with galley kitchen conveniently placed. Up a few steps to 3 bedrooms, 1½ baths and more sundeck. From the sea side one sees a wide and impressive two-storey. The downstairs houses a spacious recreation room with raised hearth fireplace, bathroom and storage so designed as to be an ideal in-law suite with separate entrance. Ideal for retired or small family. MLS.
E. SANDERSON W. DAVIS
388-4271 or 384-9610 479-1667 or 658-8884

J. H. WHITTOME and CO. LTD.

UNIVERSITY HEIGHTS
Immaculate 6-year old home on quiet cul-de-sac. Walking distance to K-Mart, buses, schools, University. Over 2100 sq. ft. living area. 3 bedrooms, 1½ bathrooms, large kitchen with lots of cupboards, hardwood floors, in basement w-to-w carpeted family room, rec. room, bathroom and finished laundry room. C.M.H.C. Mortgage of $16,500 at 8½%. Priced to sell at low 60's. By owner. Agents welcome. Open house on Sunday 1:30-4:30. View by appointment otherwise. 1645 Morningside Pl. 477-5652.

NEW WATERFRONT 2-BEDrooms and den home for sale on Portage Inlet. 1075 Trans Canada Highway. Any reasonable offer considered.

250 HOUSES FOR SALE

MELTON REAL ESTATE (B.C.) LTD.
912 Douglas St.
1610 Island Highway

ESQUIMALT In Law Suite.
3 bedroom home with extra family room with f.p. Sep. dining room. Suite consists of 3 rooms and 4 pc. bath. Lot size 88x12 Offers please. Asking $63,000 Len LeDoux 386-7551 or 382-9852.

CORDOVA BAY $61,750
Exceptional value can be yours in this exciting home. Situated on ½ acre minimum care lot. This three year old home consists of 3 bedrooms on main, large living room with fireplace and separate dining area. Lower level is completely finished comprising family room with fire place, rec. room with bar, bedroom and utility room. Close to Ocean, shopping and elementary school. This home is priced to sell and the purchaser can assume a 9¼% mortgage. New MLS. For personal viewing please call:
Roy Nielsen Paul Smith
386-9046 383-6905

GLANFORD $55,900
Check prices and compare with this new 3 bedroom home. Move in tomorrow if you must. Floor to ceiling stone fire place, wrap around sundeck, finished family room with brick fire place down. The added extras that count when trying to choose a home. All electric utilities. For viewing call:
Roy Nielsen Paul Smith
386-9046 383-6905.

BEST VALUE
1.2 Acres Saanich
Gracious 1920 sq. ft. home 3 bedrooms and den, formal dining room and 20' living room, full basement — beautifully landscaped. Fruit trees, shrubs and flowers must be seen to be appreciated. For viewing anytime call, Eric Frazer or Mildred Stapells 386-7551 (24 hrs.).

Saanich Peninsula
SEA GLIMPSES — New, 3 bedrooms, master ensuite, wrap around sundeck, extra room in basement. Lovely treed ½ acre property. Asking $59,500 MLS. Mrs. Stapells or Eric Frazer 386-7551 (24 hrs.)

PANORAMIC SEA VIEWS
View this luxury Gordon Head Executive home (approx 2400 sq. ft.) near the sea. Beautifully landscaped ideal entertainment home for winter and summer, perfect for visiting family. Many extras!!! MLS. $102,500 Mrs. Stapells. 386-7551 or 477-4860.

"DRIVE-BY"
and make an offer
Custom built, full water view location plus. 2597 Vista Bay Rd. 3 bedrooms — 3 baths, extras galore — MLS. Listed at $125,000 — Trades considered. Vaughn L. Thompson. 386-7551 or res. 658-8541.

OPEN HOUSE SAT. MAY 17th 1:30-4:00
Interurban Area $53,900
Brand new on edge place 3 bedrooms, large living room with fire place, sundeck off dining area, deluxe kitchen. The rec room has roughed in fireplace. Move in immediately. For personal viewing.
Roy Nielson Paul Smith
386-9046 383-6905

OPEN HOSUE SAT. 1-5
CORDOVA BAY
763 HELVETIA CRES.
Follow the Melton arrows — Pat Bay Hwy — Claremont — "11" Del Monte — Helvetia. Contemporary 2 storey family home — ½ acre trees — ideal for swimming pool or tennis court. Features 4 lovely bedrooms, 2 bathrooms upstairs. Main floor — 1500 sq. ft., large beautiful family room, off kitchen ideal cupboards; separate dining room, raised hearth fireplace; guest powder room, next to bright den or 5th bedroom; attached double garage, laundry room, games rm, and hot water heat, reasonable taxes. MLS $95,900. Mrs. Stapells. Appointments anytime. Call 386-7551 or 477-4860.

SOOKE
Lovely 2 bedroom stucco bungalow. Large LR with acorn fireplace. Cupboards galore in the family size kitchen. Sep. utility room. Situated on ½ acre lot. Many extras. Asking $42,500.

Extra large lot in area of new development. Power, water, cablevision available. Good value at $14,900. For information on Sooke homes and properties, call Pat Therrien 642-5138.

SOOKE
Large family home situated on 1-3 acre in Village. Large kitchen with f.p., dining room, dining room, 3 bedrooms, master ensuite. Finished basement includes 3rd bath., 4th bedroom, lovely rec. room. Asking $56,000. For extra details, call Pat Therrien.

Beautiful large building lot in Sooke area. Level, partially cleared. Peaceful country atmosphere, close to the sea. Offers on Asking price of $19,500. Call Pat Therrien, 642-5138. MLS

HIGH SEAVIEW IN BROADMEAD

This custom-built, 4½-year-old tudor home on 1-3 acre offers 3500 sq. ft. of developed living area plus 1500 sq. ft. bsmt., for development. Huge entry hall, 28x18 L.R., D.R. 13.6x17 3 large bedrooms (master with 4-pce. ensuite and 10x14 dressing room) plus 3 more bathrooms. Self-cleaning ovens, garburator and dishwasher, New MLS. Asking $148,500. To view, please call LEIGHTON NOBLE, 386-2955 or res. 658-8968. Mayfair Realty.

YOUNG PEOPLE PLEASER

Cute and cozy 2 bedroom love nest. Immaculate condition in and out. 9¾ per cent 1st mortgage $41,900 asking price. Secluded back yard. Close to everything yet in central Gordon Head. This is a MUST SEE property if you're in the $40,000 range. Phone CHUCK LOVEDAY 477-4994 Anytime.
PRINCIPAL PROPERTIES LTD.
4088 Shelbourne St.
Victoria, B.C.

BEAUTIFUL BAVARIAN
By Builder
Real old European style and character, beamed ceiling, plank doors, etc. Must be seen to appreciate. 1108 sq. ft. plus storage. 2 bedroom, no basement or steps. $52,900. 2626 Peatt Rd. off Millstream. Collect: 743-5288. Open 1-5 p.m. Sat. and Sun.

4986
GEORGIA PARK
TERRACE
OPEN DAILY
OWNER 658-8027

NORTH SAANICH
Direct from builder, 1 year old, 3 br, quality home. Rural living on quiet road, ½ acre, full basement, landscaped, double carport. Partially furnished. Asking $74,000. No agents please. Phone 656-4358.

HURRY — WHILE THEY'RE still available and before mortgage rates go sky high buy one of our neat homes in a beautiful subdivision. 2 and 3 bedrooms from $34,000 — $45,000. Call 758-1611, Nanaimo B.C.

2-BEDROOM, LARGE BEAUTIful garden. Are your tired of putting $25,000 down and still paying monthly? Make money instead with this 4-plex, only $69,800. 383-7447.

VIC'S FINEST WATERFRONT
1627 Hollywood Crescent, 2,100 square feet, ten-year-old Tudor, 4 bedrooms. $112,000. 598-8516.

250 HOUSES FOR SALE

D F H
D. F. HANLEY AGENCIES LTD.
3293 DOUGLAS ST
385-7761

OPEN HOUSE SAT. 1:30-4 2416 Sarah Place

This sparkling, near-new home is in an area of quality development. This lovely home has 3 Bdrms., large living room and dining room, spacious kitchen with lots of cabinets. Sundeck, full bsmt. and all brand new W-W carpeting. $58,900. Act now, don't hesitate, this won't last! Call:
LESLIE BOHER
385-7761 24 Hrs. 598-1665 Res.

OPEN HOUSE 2215 Shakespeare SAT. 1-4:30 $39,900

This older, well maintained home offers over 1200 sq. ft. of living space: 3 B.R. on main; L.R. with fireplace and bay window; kitchen has separate pantry and family-size eating area; and full bsmt. with drive-in garage. Several fruit trees and garden area. New MLS.
CLIFF HALAYKO
385-7761 24 hrs. 382-5505 Res.

OPEN HOUSE 326 Foul Bay Sat. 1-4 $71,950

This is a one year old, 1420 sq. ft., full bsmt, 3-bedroom home on a 50x135 ft. lot just one block to the sea with view. The home has large L.R. and D.R. and kitchen with eating area. The master bedrm is 12.5x13.5 with a large walk-in closet plus a 2-pce ensuite. Downstairs features R.I. area for den with F.P. and a party room with R.I. bath. Extra features include a built-in vacuum system, dishwasher and garburator and pre-wired for an intercom. This is an excellent area and an excellent home. Call now for prior viewing.
RANDY SMALL
385-7761 24 hrs.